Georgia

First in the nation in the number of forest landowners, the state in 1951 had a total of 162,000.

THE ATLANTA CONSTITUTION

For 86 Years the South's Standard Newspaper

Fair, Warmer

Fair, slightly warmer Monday; partly cloudy, continued warm Tuesday. Predicted extremes: Monday, 55 and 80; Tuesday, 58 and 84. Sunday's were 48 and 77.

VOL. LXXXVI, No. 260 | TEL. WA. 5050 | ATLANTA, GEORGIA, MONDAY MORNING, APRIL 19, 1954 | ★★★★★ | Price Five Cents

RALPH

McGILL

Re-take on Vice President

When I hurried out of the huge dining room in the Statler and sat down at a typewriter the word which came to me was "Schizophrenia."

It means a lack of contact with environment and reality.

We, members of the American Society of Newspaper Editors, had just heard Vice President Richard Nixon make a forceful talk. He had discussed Indochina and had said we would send troops if the emergency required.

But the vice president had made it very clear that he could not be quoted, nor could any statement be attributed to him.

So, when I sat down and began an article, "A high government official said today— —" I did indeed feel a lack of contact with reality and environment and my personality began to disintegrate. But I plodded on with the "high government official," and the words wouldn't come alive for me. The next morning all the newspapers had those equally schizophrenic headlines: "High Government Official Says We Will Send Troops to Indochina If Need Arises."

Via Paris

By noon it had been solved . . . and from London and Paris. The British and French newspapers were, of course, deeply interested in the statement by the high government official. They also knew the vice president was the only such person to speak to the editors that day. So, they simply queried their Washington offices and asked if it were true that Vice President Nixon had addressed the editors on that day. The representatives said yes, and so when London and Paris began using the name it meant that Saturday afternoon and Sunday newspapers in the United States could also reveal it.

The vice president had also spoken of the case of the famous atomic scientist, Dr. Oppenheimer, who presently is under suspension until his voluminous file can be re-examined.

He had said that on the basis of his own personal investigation and discussions with Dr. Oppenheimer he, the vice president, believed him to be a loyal American. Answering yet another question, he disagreed with Secretary of Defense Charles Wilson who twice the day before had said he didn't believe a reformed person deserved a second chance in the defense department. The vice president thought differently. He believed, he said, that each case should be treated separately and that no general rule be drawn.

This, too, became important news once the period of schizophrenia had ended and the high government official could be named. Actually, save for the one specific answer with regard to troops in Indochina, the talk to the editors was one the vice president has made to several groups since his return from a journey around the world.

Graduation

When one goes to see Europe or Asia or any other part of the world, for that matter, one learns things which cannot be obtained from books—though to be sure the latter help. This was a much more mature man who talked on Indochina and on the case of the accused scientist than the one who accepted the nomination . . . and the one who functioned through the first year of the administration.

One got the feeling that he "graduated" six months ago—when he came back from all those faraway lands and the hungry, wretched, uninformed fanatic peoples in whom the new feelings for independence and equality stir and bubble.

He said as much.

"We must," he said, "face the fact that these peoples have legitimate aspirations of complete independence, equality and the right to the dignity of freedom and individual life."

He was not sure how we could demonstrate to these peoples that we so believe. Our problem is that we seem to be on the side of colonialism and the Communists are left to reap the propaganda harvests. But Dick Nixon has matured and grown. It was a pity his words had to be concealed, even temporarily.

Associated Press Wirephoto

MRS. EISENHOWER WEARS EASTER BONNET

Attends Cornerstone Ceremonies at Augusta Church

Associated Press Wirephoto

LITTLE DAVID FIRES AT PHOTOGRAPHERS

Eisenhower Smiles at His Grandson

Egged on by Ike, David Beats Photogs to Draw

By ALBERT RILEY
Constitution Staff Writer

AUGUSTA, April 18—On a peaceful day bright with sunshine and the eternal promise of Easter, President Eisenhower revealed himself today as an ordinary, doting American grandfather—with particular fondness for 5-year-old David, who is his namesake.

Following his participation in cornerstone laying ceremonies at the Reid Memorial Presbyterian Church, the Eisenhowers returned to "Mamie's Cabin" at the Augusta National Golf Club. There on the lawn stood manly David, wearing a short-billed white cap, a blue suit and a blue bow tie.

The President admired the lad's Easter outfit while the two of them posed for pictures. Egged on by his grandfather, David revealed a huge pearl-handled toy six-gun jammed in the belt of his suit.

WHIPS OUT GUN

Then, coached by the President, the boy whipped the gun out and "fired" at a swarm of photographers to demonstrate his speed on the draw.

The President admonished David not to "tell your mother" about the six-gun exhibition. However, he didn't succeed in keeping her from finding out. Appearing displeased with the stunt, Mrs. Barbara Eisenhower said:

"This is not much of a religious theme."

SISTERS IN PINK

David's sisters, Barbara Anne, 4, and Susan, 2, wore identical outfits, pale pink dotted swiss dresses and shell pink bonnets.

Completing their outfits were white gloves, black patent leather shoes and light gray flannel coats with white pique collars and cuffs.

The First Lady wore a dress of deep navy blue and white polka dots. Her hat was white straw with a broad brim edged in navy blue grosgrain. A corsage of three purple orchids topped off her outfit.

During the cornerstone laying

Continued on Page 12, Column 6

Man Jailed As 3 Die in Fiery Crash

A 41-year-old Atlantan Sunday night surrendered to police and was booked on suspicion of manslaughter in connection with a flaming auto collision on McDonough boulevard Sunday morning in which three Negroes were trapped and burned to death.

The man lay for 18 hours in a ditch within sight of the scene of the two-car crash.

GOT BLACK EYE

He suffered a black eye and complained of chest injuries when he walked into the police station and made a statement to Traffic Sgt. Roy Ethridge, who had been searching for him throughout the day.

Identified as Coleman Smith, 41, 30 Ormond St., SE, the man told police he was "scared and hurt and was afraid to move" during the day-long search in which police walked past him several times.

(Six persons died in Georgia highway crashes. Story on Page 24.)

The accident, one of the worst here in many years, occurred at 1:35 a.m. Sunday at the intersection of McDonough Blvd. and Sharon Dr., SE. Police said the car driven by Smith struck the left rear of the Negro's car, splitting open the gas tank and enveloping both cars with burning gas.

BLOCKED STREET

The two cars careened down McDonough boulevard 75 feet and finally stopped, blocking the street. Smith's car remained upright but the other flipped over

Continued on Page 12, Column 7

Overflow Crowds Hear Message of Eternal Life

By LAURA BARRE

The Easter sun dawned Sunday on Atlantans gathered to worship the Risen Christ and to celebrate the miracle of His Resurrection, through which man is promised eternal life.

At a service held at 6 a.m. at Westview Cemetery, Dr. John R. Brokhoff, pastor of the Lutheran Church of the Redeemer, said that much of our culture today is based upon living as though Easter never occurred.

"Life without the resurrection is dismal and dark, hopeless and mounted in despair," he said. "The door of death was opened by the Resurrection, and that open door becomes the door of everlasting life. No man can open the door of death, as no man could roll away the stone from Christ's tomb—it is an act of God."

Easter pictures are on pages 5, 11 and 14.

Dr. Brokhoff recalled the words of Jesus, who said, "He that liveth and believeth in Me shall never die."

The Salvation Army Band played and the men's chorus from Gordon Street Presbyterian Church sang for the service, which was attended by the largest crowd ever to assemble for a sunrise service at Westview.

Dr. Monroe F. Swilley Jr., pastor of Second-Ponce de Leon Baptist Church, speaking at a 7 a.m. sunrise service at Chastain Memorial Amphitheater, said, "It is easy for modern man to yearn for the Christ without His nails,

Continued on Page 12, Column 1

Pope Pleads For Ban on Atom Bomb

By FRANK BRUTTO

VATICAN CITY, April 18 (AP)—Pope Pius XII appealed in an Easter broadcast today for an international ban on using atom and hydrogen bombs except for self-defense.

The head of the Roman Catholic Church said he would try tirelessly to bring about such a ban by international agreement.

He pleaded for the nations to return to the Christian rule of universal charity to attain peace.

Broadcasting from the privacy of his Vatican apartment, the Pope told the world in a 10-minute speech that new "destructive arms of unprecedented violence" had brought "the fear of a third world conflict and a dreadful future" to the people.

He urged the rulers of nations to turn their new knowledge of atomic energy "exclusively to the purposes of peace."

The Pope lumped with A-bombs and H-bombs other mass destruction threats such as germ and chemical warfare.

After his broadcast, Pope Pius appeared on the glassed-in central

Continued on Page 12, Column 4

Bohlens Tour Russia

MOSCOW, April 18 (AP)— U. S. Ambassador Charles E. Bohlen will leave Moscow Monday for a 10-day automobile trip through the Ukraine and Crimea. Accompanied by his wife and 13-year-old daughter, Avis, he plans to visit Kharkov and Kiev in the Ukraine and Simferopol in Crimea.

Bayonets Oust Rebels From French Airstrip; U.S. Delivers Corsairs

Cash Given FHA Aide, Cole Says

WASHINGTON, April 18 (AP)—Federal Housing chief Albert M. Cole said today there is evidence that a former housing official received payment for "favors" in connection with the multi-million dollar scandals uncovered last week.

Cole also said there is evidence of new wrong-doing in federal housing activities not revealed when he disclosed abuses last week in the emergency wartime apartment housing program and the Federal Housing Administration's home improvement program.

SERIOUS VIOLATION

Cole declined to elaborate on the alleged new abuses. Nor would he identify the ex-official accused of taking money except to say the charges include "willful and serious violation of the law."

Cole made the statement on the NBC-TV program "Meet The Press." He later told a reporter the official is no longer with the government and will be prosecuted if the evidence warrants.

He said the official "has been advised by me of the nature of the complaint against him." He added he is "ready to listen at any time" to the official's side of the case, but it has not been given.

HEARINGS OPEN

The Senate Banking Committee opens public hearings on charges of housing frauds tomorrow with former FHA Commissioner Guy T. O. Hollyday and Asst. Commissioner Clyde D. Powell slated as opening witnesses. Hollyday resigned "by request" last week. Cole refused to accept Powell's proferred resignation pending investigation.

Cole is slated to appear before the banking group Tuesday. He heads the Housing and Home Finance Agency, parent of the FHA and other housing agencies.

WRITES McCARTHY

Sec. Stevens

Favor Calls Are Rare, Army Says

Copyright 1954 By International News Service

WASHINGTON, April 18 (INS)—Defense Secretary Wilson and Secretary of the Army Stevens have notified Sen. McCarthy (R-Wis), that their offices receive thousands of "inquiries" annually from congressmen but they said that only on "rare" occasions have any lawmakers sought special favors for servicemen.

Texts of letters the officials wrote in reply to McCarthy's request for data on cases where congressmen urged favored treatment of military personnel were obtained tonight from government sources.

GENERAL NOTE

While Wilson's answer was couched in general terms, Stevens' reply was somewhat more specific.

Excerpts from the letters to McCarthy, dated April 16, follow.

Stevens wrote:

"Both oral and written requests and inquiries are received directly from members of Congress, patriotic organizations, the press and American citizens generally in large numbers. All agencies of the Department of the Army receive and act upon these requests and inquiries daily. It is estimated that such requests and inquiries average over 50,000 a year at the present time. This figure was much higher during World War II.

"Public Law 52, 82nd Congress, specifically authorized all persons in the military service to write directly to the members of Congress. They in turn are under obligation to their constituents to obtain information sought by and to respond to such requests which they receive from time to time.

ASK FAVORS

"I do not suggest that the Department of the Army does not receive congressional correspondence urging action which would result in a particular advantage to an individual, or re-

Continued on Page 12, Column 2

Artillery Fire Opens Way For Assault

By LARRY ALLEN

HANOI, Indochina, April 18 (AP)—French foot troops charged from Dien Bien Phu with drawn bayonets today and drove Red-led Vietminh forces from trenches along the main airstrip barely 800 yards from the heart of the fortress.

The savage attack was aimed at easing pressure on the embattled garrison, which has been braced for another all-out Vietminh assault. Rebel units had been entrenched on the shell-pocked airstrip nearly a week.

Related stories on Pages 2 and 24.

A French spokesman said the bayonet charge was preceded by a withering barrage of artillery and tank fire.

NEW FOOTHOLD

At the same time it was announced the rebels had gained a new foothold in the northwest corner of the bastion, but the spokesman said this was not regarded as serious.

The rebels already hold an important French outpost to the northwest and have used it as a launching point for previous mass assaults.

To the northeast, French patrols, shielded by tanks, plugged new gaps created by Vietminh pressure against the barbed wire barricades.

The French war effort received another boost with disclosure today of the arrival of a batch of U. S. Corsair fighter-bombers in Indochina. It was the first time since the United States has undertaken large-scale military aid to the French and Vietnamese that Corsairs have been delivered.

DELIVERED BY NAVY

The Navy planes were delivered by U. S. Navy pilots to a French air base.

Meanwhile, the French opened a mass "psychological attack" on the Vietminh encamped in the hills surrounding the oval plain of Dien Bien Phu.

Squadrons of planes showered down nearly a million leaflets. They called on the Vietminh to surrender and "stop spilling your blood for Red China."

In an Easter message to the tens of thousands of Vietminh poised for a third attempt to overrun the fortress, the French told the rebels they could not win.

Refusing To Get Old, He's Killed By Car at 110

ROCHESTER, N. Y., April 18 (AP)—Edward S. Van Dyne, at 110 the oldest resident of Rochester, was killed last night when struck by an automobile.

Van Dyne was described by a doctor two years ago as a man who "refused to grow old."

Nicknamed "Holy Cow" for his favorite expression, Van Dyne could be seen almost daily shuffling along Rochester streets with the aid of a cane that he had carried since youth.

Van Dyne was born in Augusta, Ga., on Jan. 15, 1844.

Ford Fund Elects McGill, Gifford

NEW YORK, April 16 (INS)—The Fund for the Advancement of Education announced today that Ralph McGill and Walter S. Gifford have been elected directors of the fund.

Both McGill, editor of The Atlanta Constitution, and Gifford, who served as U. S. ambassador to Great Britain, were elected to three-year terms on the board of directors.

The fund, established by the Ford Foundation in 1951, is concerned with support of new programs in the field of formal education.

Balmy Weather Due for Encore

Atlanta and north Georgia are due for more of the balmy weather that prevailed throughout the state on Easter.

Fair skies and slightly warmer temperatures are forecast for Monday. More warm weather and partly cloudy skies are predicted for Tuesday.

Temperatures are expected to range between 55 and 80 degrees Monday, and between 58 and 84 degrees Tuesday. Sunday's extremes were 48 and 77.

12 Days Left

Register Now

To Vote in Fall

FULTON COUNTY—8:30 a.m. to 5 p.m., 165 Central Ave., Southwest.

DEKALB COUNTY—8:30 a.m. to 5 p.m. Trinity Bldg. in Decatur.

COBB COUNTY—8:30 a.m. to 5 p.m., courthouse in Marietta.

(Persons who have registered in the past and have not been purged do not have to reregister.)

Auto Insurance Rates in Georgia To Be Tied More Closely to Risks

Automobile insurance rates will be tied more closely to operational hazards effective April 26—with some drivers paying more and some less, depending upon the age of the motorist and the use of the car.

Georgia Insurance Commisioner Zack Cravey made this announcement over the weekend in approving a classification system planned by the National Bureau of Casualty Underwriters, representing more that 150 capital stock insurance companies.

The plan will apply to property damage and liability insurance for private passenger cars.

The new rate plan will take into consideration whether a driver is 25 years of age and older, or younger, is single, married, and has children — and whether he drives his car to work, and if so, how far.

At present, there are three classifications. One is for non-business cars whose drivers are 25 years old and above. The second is for non-business cars with drivers younger than 25. The third is for individually owned cars used in business. There will be no change in the third classification.

The new plan breaks the first two classifications into three divisions each, so as to put the higher rates on the cars exposed to the most hazards and lower rates on those not so exposed, Cravey said.

The chart will give the lowest rate to the car which is not customarily used in driving to work, and which has no driver less than 25 years of age. This classification will be 1-A.

Next in line for lowest rates will be the car with no youthful operator, which is customarily driven to work and travels a one-way distance of less than 10 road miles. This will be classified 1-B.

Third lowest rate will be for the car with no youthful operator, which is customarily driven to work a distance of more than 10 road miles.

In the youthful driver classifications, the lowest rate will go to the car which is used as a family car and is used only occasionally by the son or daughter, with parental supervision—or where the young car owners are married and have legal custody of one or more children in the household. These groups will be classified 2-A.

Second lowest rates in youthful driver classifications will go to young married couples without children. They will be classed 2-B.

The highest rates for non-business passenger cars will be charged the young unmarried car owners or operators. These typically lack parental supervision and the cars frequently are driven by youths, Cravey said. Such cars will be classed 2-C.

Dress Slasher Spoils N.Y. Parade of Frills

NEW YORK, April 18 (AP)—A record-breaking Easter parade was disrupted today when a man armed with a razor blade pushed through jammed Fifth Avenue slashing women's new spring dresses.

More than 1,500,000 persons were packed shoulder to shoulder on an eight-block stretch of the avenue during the peak hours of the parade, and at one point police had to form a human chain to keep the crowd from mobbing St. Patrick's Cathedral.

Authorities were just beginning to congratulate themselves for preventing the hi-jinks of publicity seekers that have marred past Easter parades, when the dress ripper went silently to work.

Police said 15 women had reported in tears that their new Easter dresses were ruined. All said they had been attacked from the rear and most were not aware of the slashing until they started to go home.

A man was taken into custody but denied slashing any dresses. Police found a razor blade in his pocket, but he claimed he carried it for shaving only.

"I didn't do it," he said. "I hate women. You can't trust them. They cheat and lie."

None was injured in the slashings.

More than 400 policemen were on duty along the eight-block stretch turned over solely to pedestrians. Traffic was detoured to other streets so the Easter paraders could have room to appear in the world's largest fashion show.

A television actress showed up with a rabbit she hoped would draw photographers' attention. A teen-aged boy in red ear muffs, a woman's white straw hat and a yellow bow tie was chased away from St. Patrick's by police.

Inside Today . . .

ROKs GOING to Geneva for parley — Page 2

WINDSHIELD mystery moving east — Page 2

Annie Lou Hardy	15
Bisher	8
Bridge	22
Celestine Sibley	15
Charles Allen	4
Classified Ads	18-21
Comics	22, 23
Crossword Puzzle	22
David Lawrence	4
Dr. Van Dellen	22
Editorial Page	4
Jack Spalding	4
Leo Aikman	4
Obituaries	18
Ollie Reeves	22
Society	14, 15
Sports	8-10
Star Gazer	15
Television and Radio	6
Theater Programs	15
Today's Events	5
Worry Clinic	23
Women's Features	14, 15

Gore Demands Ike Clarify Asia Policy

Wants To Pin Nixon Down On Possible Entry of GIs

WASHINGTON, April 18 (AP)—Sen. Gore (D-Tenn) demanded today that President Eisenhower say publicly whether Vice President Nixon was laying down administration policy in envisioning the possible use of American ground troops in Indochina.

Gore's demand was made in the midst of a rising congressional controversy over the possibility of direct United States involvement in the struggle of French and Indochinese anti-Communist forces against the Vietminh Reds.

The State Department called this possibility "highly unlikely" but supported Nixon's statement that Southeast Asia must be saved from Communist rule.

SENT AS SUBSTITUTE

Nixon told the American Society of Newspaper Editors last Friday he doesn't believe American combat units will ever be needed, but in the unlikely event that the French should withdraw this country would have to send in troops.

Although Nixon sits in with the National Security Council and was sent to the editors' meeting as a substitute for Eisenhower, vacationing in Augusta, Ga., Gore said he doesn't know with what authority the vice president spoke.

"The President is golfing in Georgia and the secretary of state is fishing at Duck Island while the vice president speaks," Gore said. "The vice president has no constitutional responsibility in this matter and neither does he have the authority to speak on policy unless it is delegated to him.

COUNTRY IS WAITING

"It is imperatively incumbent on the President to make his policies clear with respect to our possible further involvement in Indochina. The country desperately needs clarification and the President is the only one who can give it."

The State Department said in a statement that Nixon was simply sketching a course of possible action he was "personally prepared to support" in the "highly unlikely" event the French should withdraw. It said he had "enunciated no new U.S. policy toward Indochina."

Gore said that did not satisfy him.

RESERVES JUDGMENT

However, Gore said he wants to reserve judgment on the issue and would not necessarily oppose use of American troops in a last-ditch effort to save Indochina from the Communists.

"I am inclined to support the President and the policies of the administration in this critical, tragic and dangerous situation," he said. "But I want the constitutionally responsible officials to be forthright with Congress and the people before any such decision is made."

Sen. Flanders (R-Vt) said in a separate interview he favors sending U.S. combat forces into Indochina if this is found to be the only way of halting Communist expansion in Southeast Asia.

OTHERS AGREE

Reps. Vorys (R-Ohio) and Price (D-Ill), in a radio-TV debate ("American Forum of the Air") both agreed the United States may have to get involved more deeply in Indochina.

Vorys, a member of the House Foreign Affairs Committee, said the United States is in a period "halfway between peace and war" in Indochina and may avoid getting all the way in if America's allies keep "a united front."

But he said this country should consider all possibilities, particularly the use of naval and air power to support the French.

"I think," he said, "in concert with other powers that are willing we should face up to the fact that this is international aggression and not a mere civil war."

Price, a member of the House Armed Services Committee and the House-Senate Atomic Energy Committee, commented "it is a little difficult to bring any type of war into a limited scope any more."

Associated Press Wirephoto

HOME DESTROYED—ANOKA, Minn., April 18—Murray Gardinier, 71, and his wife, Ruth, sit dejectedly among belongings carried from their farm home, destroyed by a grass and brush fire that swept about 4,000 acres. The fire spread from another farm, where a farmer had been burning brush.

ROKsGoing To Geneva For Parley

Envoy Says Ike Gave Assurances

By KATHLEEN McLAUGHLIN
New York Times News Service
Special to The Atlanta Constitution

UNITED NATIONS, N. Y., April 18—Dr. You Chan Yang, South Korea's ambassador to the United States, said today that his country will participate in the Geneva conference opening April 26, on the strength of assurances given by the administration of President Eisenhower.

The decision to send a delegation to Geneva had been taken tardily, Dr. Yang explained, because of continuing "very grave misgivings" that anything constructive can be accomplished there in view of the Communist attitude. Recent negotiations in Washington and in Seoul had decided the issue, he said.

BOARD PLANE

South Korea's delegation of 10, under the leadership of Dr. Pyun Yung Tai, foreign minister, will leave Seoul tomorrow by plane for Geneva. Yang and Col. Ben C. Limb, observer at the United Nations, will join them at the conference site in Geneva, going by plane from New York.

Three primary points were involved in South Korea's resolve to take part at Geneva, Yang said. All were reiterations of pledges given earlier by the United States, and repeated within the past 10 days.

The first commits the United States to continued building up of South Korea military strength, Yang declared, equivalent to that possessed by the Communists. The second commits the United States to join the South Koreans in walking out of the Far Eastern conference at the end of a 90-day interval, if it appears that the Communist bloc is stalling, he said.

BACK ACCORD

The third is that South Korea will be expected to carry out any decision made at Geneva only and if she adheres to that decision individually, as a sovereign power, he said.

On the matter of the promised buildup of military forces, Yang confirmed that no details had been spelled out.

Ernie Pyle Honored 9 Years After Death

IE SHIMA, Ryuku Islands, April 18—(AP)—Taps sounded over the spot where Ernie Pyle fell nine years ago.

It was the anniversary of the death of the earnest little war correspondent who was killed by a Japanese machine gunner while covering a little battle—the kind of story that he wrote so vividly.

Some 300 Americans made the Easter Sunday trip to this little coral island, lying just off strategic Okinawa in the China Sea south of Japan, to pay tribute to Ernie Pyle.

There was a firing squad and a bugler playing taps and a few words around the simple white monument that marks the spot where the best known correspondent of World War II died.

The monument reads:

"At this spot the 77th Division lost a buddy—Ernie Pyle." Pyle."

Asia Premiers To Discuss United Front

COLOMBIA, Ceylon, April 18 (AP)—Five Asian premiers will meet April 28 to consider mutual defense problems and economic cooperation. Informants said Secretary of State Dulles' call for a united Southeast Asian front against Red aggression also will be discussed.

Ceylon's Premier Sir John Kotelawala called the conference to sound out the views of neighboring states. He invited India's Prime Minister Nehru, Pakistan's Mohammed Ali, Indonesia's Ali Sastroamidjojo and Burma's Thakin Nu to take part in the talks.

A reliable informant said Kotelawela had planned to limit the talks to economic matters, but that the hydrogen bomb explosions, Dulles' defense call and the impending Geneva conference had pushed political problems to the fore.

He added that Kotelawela is expected to tell the conference the Dulles plan is defective, that only Asian nationalism can effectively mobilize popular support against expanding communism.

Spending by Public Found Almost as High as 1953

But Emphasis Is Shifted From Goods to Services

WASHINGTON, April 18 (AP)—Despite an increase in unemployment, people are spending nearly as much money as they did last year, the Commerce department said today.

But they are buying fewer automobiles and other durable goods, and are spending more for personal services such as medical care and education, the department said in its monthly survey of current business.

TAX DECREASE

A 10 per cent income tax cut effective last January helped to keep buying power this year up to the level of last year, the report said, adding:

"The strength in consumer purchasing has been a sustaining market factor, during the business downturn of the past nine months."

In the third quarter of 1953, spending by the public for goods and services reached an annual rate of 231 billion dollars. This fell off to 230 billions in the fourth quarter, and has been maintained at 230 billions in the first quarter of this year, the study showed.

BUYING DROP

Consumer buying of goods has dropped off about two per cent since the third quarter of 1953, according to this study. The decline in purchasing of goods was "quite pronounced" in the durable goods line, where purchases fell off about seven per cent. Most of this drop was in buying of passenger automobiles and parts, the report stated. Purchases of non-durable goods declined very little.

Most of the money not spent for goods was shifted by the public to the purchase of services, such as medical care, education, cleaning and repairs, and other personal services.

The shift has meant a drop in production in the durable goods industry, where the growth in unemployment has centered.

The public, the department said, puts about 93 per cent of its disposable income (income left after taxes) into purchases of goods and services. It said that during the post-war period spending for food has taken a higher share of disposable income than before the war.

Windshield-Pit Epidemic Spreads; Researcher Blames Mass Hysteria

SEATTLE, Wash., April 18 (AP)—The pock-marked windshield epidemic left the Pacific Northwest today, spreading far and wide across the country.

Scientists, law enforcement agencies and motorists had many theories, but none has yet explained the mystery.

Ross N. Kusian, director of air pollution research at the University of Washington, said his office will attempt some experiments Monday to determine what substance left a film of dust on many of the pitted windshields. Kusian said he thought the crux of the problem was mass hysteria. He added, however, that it may be something "unexplained."

SUPERCHARGED DUST

A University of Wisconsin scientist, Farrington Daniels, said, "Those cars have been driving through a dust storm."

A group of Seattle electrical engineers said supercharged dust particles landing on rubber-mounted windshields have no place to go and build up a terrific electrical potential. The particles explode into the glass when the energy builds high enough, they said.

But an Illinois state entomologist, H. E. Brown, blamed the pock-marks on insects that give off body wastes. The acids formed pits on paint and glass.

Reports filtering in from many parts of the country all had the same ring—mysterious pock-marks suddenly appear.

A farmer near Gholson, Tex., said the entire rear window of his automobile crystallized, breaking into small bits. However, the window remained in the car.

A Madison, Wis., weather observer at Truax Air Force Base said most of the automobiles in the airport parking lot were pocked.

The weather observer, Harold Evans, said winds at high altitudes blew in from the Pacific coast yesterday and may have brought with the air-borne particles similar to those that airplane mechanic even reported plagued Pacific Northwest car owners. Motorists in Darlington, Milwaukee and Madison reported pitted windshields. A Madison his eyeglasses were pitted.

North of Seattle, the plague hit British Columbia, attacking windshields in Vancouver, Victoria, New Westminster and other cities.

Spokane police reported many windshield calls, but said, "A lot of it is hysteria."

Motorists in Illinois and Ohio also report mysteriously pitted windshields.

The Pittsburgh Plate Glass Co. has asked for sample of glass from damaged cars to test in their laboratories. Company officials said the results would be ready later this week.

In Chicago, a light rain that blew in from the Dakotas brought dust with it that left windows covered with specks of a brown rusty substance.

Windshield Mystery Moving East

Dulles Silent On Nixon's Asian Stand

New York Times News Service
Special to The Atlanta Constitution

WASHINGTON, April 18—Secretary of State Dulles returned to Washington today to prepare for a week of conferences on the 10-nation southeast Asian security pact for which he laid the groundwork in London and Paris last week.

Dulles arrived by air this morning from his vacation home on Duck Island in Lake Ontario, where he had spent a three-day vacation since his return from Europe. Tomorrow he will fly to Augusta, Ga., in time to lunch with President Eisenhower and report to him on his conferences with the British and French governments on possible joint action to prevent Communist conquest of Indochina. He is due back in Washington by 4:30 p.m.

On Tuesday the Secretary of State will begin conferences with the envoys of Britain, France, Australia, New Zealand, Thailand, the Philippines, Vietnam, Laos and Cambodia on formation of a southeast Asian alliance.

At the airport this morning Dulles declined comment on Vice President Nixon's statement that the United States might have to send ground troops to Indochina if the French withdrew. He said he had not read Nixon's statement as he had been "out of touch entirely" at Duck Island. There was no radio at Duck Island, he said.

Man Hates Life, Takes Own in Gas-Filled Closet

LOS ANGELES, April 18 (AP)—Police reported today that a 33-year-old electrical engineer took his own life by fashioning a gas chamber in his home.

The body of John E. Crockett, an aircraft company employe, was found last night in a closet. Investigators said the door had been sealed with putty and cyanide powder had been dropped into a bowl of acid to produce a lethal gas.

A friend, Thomas A. McCabe, went to the house because Crockett had not been seen for several days. Police said a note, dated April 14, was addressed to Crockett's mother, Mrs. M. L. Crockett of Woodland Hills. It said: "For a person who hates life, it is best for all concerned. It is the last time an act of mine will cause trouble."

A sign posted on the closet door said "cyanide." Police were summoned by McCabe and discovered the body.

GOOD OLD DAYS!

SOUTH HAVEN, Mich. (AP)—Harley Rhodes discovered a stack of musty old newspapers one dated April 15, 1865. Top news then was the assassination of President Abraham Lincoln. But Rhodes found an item that would be big news today. A food advertisement offered coffee at 12 cents a pound.

1 Killed, 30 Hurt In Political War

COLOMBO, Ceylon, April 18 (AP)—The village of Samantural in north Ceylon was almost leveled last night by a wild clash between two political factions.

Firing guns, swinging clubs and brandishing torches, the rioters killed the town council vice chairman, injured 30 other persons and burned the village's 50 houses.

Women and children fled into the jungle for safety.

$1.38 Value
SQUIBB 1600 Tooth BRUSH
2 for 98c

$1.35 Value
100 EMPIRIN Compound Tablets
98c

60c Value
MURINE EYE DROPS
39c

Prescriptions Called For and Delivered in Downtown Atlanta
ROGERS DRUG CO.
117 Hunter St., S. W.
WA. 1359
"50 Steps from Whitehall"

TERMITES SWARMING?
CALL ORKIN
SINCE 1901
FREE INSPECTIONS
WORLD'S LARGEST PEST CONTROL COMPANY
CALL EM-4541

HEADED FOR BALDNESS?
HEAD FOR VOSS HAIR EXPERTS OF GEORGIA
703 GRAND THEATRE BLDG.
AL. 6164

put the DIFFERENCE in your pocketbook

CURRENT RATE 3% PER YEAR

Each June 30 and December 31, friendly Decatur Federal pays a dividend totaling 3% or more a year to all its thousands of savers. Don't miss this chance to earn greater profit, on your savings. Open a savings account with us tomorrow.

IT'S SO NICE TO HAVE!

Listen to Dale Clark and the News for Decatur Federal on WAGA at 9:55 A.M., Monday through Friday.

ASSETS EXCEED $38,000,000 • RESERVES EXCEED $3,800,000

GEORGE C. MUNN, President
J. W. BATTLE, Executive Vice-President

Decatur Federal Savings AND LOAN ASSOCIATION
Decatur, Georgia
MAIN OFFICE—103 SYCAMORE STREET
BRANCH OFFICE—536 CANDLER ROAD

SNP-1

Termites? Call TERMINIX
Phone VErnon 7746

BUY ALL YOUR FOODS ...with Money to Spare

Echols Food Stores
A DEPT. OF ECHOLS GROCERY CO.

Here's how to serve your family zest at its best—a palate-pleasing variety of fine foods at every meal every day—and save plenty of money in the bargain! Just shop at Echols for ALL the quality foods you prefer for good-tasting goodness. That's right—serving better meals . . . enjoying bigger savings . . . is as simple as shopping here. Every item is low priced every day and that means you can fill your order and have money to spare . . . extra spending money for yourself.

Extra Specials Mon., Tues., Wed.

JUMBO SIZE Perch Fillets Full Flavored Very Economical Lb. 39¢
YOUNG TENDER Calf Liver A Source of Good Health Lb. 69¢
LITTLE PIG Spareribs Tender Sweet Meat A Family Treat Lb. 55¢
BONELESS Cubed Steak A Steak for Every Plate Lb. 89¢

CHASE & SANBORN COFFEE LB. BAG 99¢
ROYAL GELATIN Asst. Flavors 3 Pkgs. for 19¢
DIAL SOAP 2 Reg. Cakes 25¢ 2 Bath Cakes 35¢
DIAL SHAMPOO 67¢

OVENREADY BALLARD BISCUITS Can 10¢
DIXIANA FROZEN BABY OKRA..... 12-Oz. Pkg. 10¢
DELRICH MARGARINE..... Lb. 23¢
NORTHERN NAPKINS..... Pkg. Of 80 10¢
RITTERS CATSUP..... 14-Oz. Btl. 15¢

Fruits & Vegetables
FRESH HARD GREEN CABBAGE Lb. 2¢
TENDER GREEN SNAP BEANS Lb. 10¢
FRESH YELLOW SQUASH 2 Lbs. 15¢
YELLOW RIPE BANANAS Lb. 10¢

New! DIAL SHAMPOO
GIVES YOUR HAIR A DIAMOND SPARKLE!
only 67¢

• 780 N. Highland • 559 Boulevard • 3184 Candler Plaza

Staff Photo—Tom Aldred

AS-SIGN-MENT CONFUSION—The sign painter apparently was elsewhere last week when Mayor Hartsfield recommended that the Municipal Airport be called "Atlanta Airport." This marker subsequently appeared at intersection of Expressway and Central Ave., Hapeville. Registering proper degree of confusion is Mildred Hodgson.

Hand Offers Gillis Trade, Gowen, Thompson Assert

By M. L. ST. JOHN
Constitution Political Editor

SAVANNAH, April 18 — Two candidates Sunday night charged House Speaker Fred Hand with offering a trade to State Highway Chairman Jim Gillis in the gubernatorial race.

Hand, himself, declared he assumed Gillis was no longer a probable candidate before he announced he would support Gillis for re-election as highway chairman. Hand said he did not talk with Gillis before he made the statement Sunday and that he had not talked with him since. He said he still assumes Gillis will not run.

Gillis, whose answer to the question of whether he will run for governor is of top interest at the convention of the Georgia Association of County Commissioners here, will arrive in Savannah for a speech Tuesday.

ROAD RECORDS

Candidates Charlie Gowen and M. E. Thompson hit at Hand's statement as a trade offered to Gillis. Gowen, Thompson, Hand and Lt. Gov. Marvin Griffin—all candidates—are here for the convention.

Hand, Gowen and Thompson promised new road-building records if they are elected. Hand said he should be able, with additional federal aid, to greatly increase the present administration's record-breaking road building program.

Gowan said he would spend the gasoline tax money on roads instead of letting it stay in the banks. Thompson said he would set new records in road building.

Gowen lashed at Hand with this remark: "I had hoped Fred Hand, as a legislator of long standing, would want to preserve the independence of the General Assembly and let it elect the highway chairman. If I'm elected governor, the Legislature will be free to choose the best man it can find. I'll also be willing to let the next House choose its own speaker instead of the governor appointing the speaker as has been the practice in the past."

Thompson predicted Hand's move to "trade" with Gillis will meet with no more success than Griffin's "attempt to trade with the Georgia Education Assn."

Griffin cracked at Gowen while participating in a radio forum. He termed "unworkable" Gowen's plan for preserving segregated, public schools by permitting county school superintendents to assign students to the schools they must attend.

In a statement published in Sunday papers Hand said that if elected he will support Gillis for reappointment as highway chairman. The Legislature elects the highway board.

Hand paid tribute to Gillis as a road builder, and aid the current program should continue. Gillis would say only that he was "grateful" for the Hand statement, but did not say whether or not he would be interested in reappointment.

"GEA SAID NO"

Commenting on Hand's move, Thompson said here Sunday:

"A few days ago, Lt. Gov. Griffin made a public offer to give the public schools to the officials of the Georgia Education Assn. To this offer, the GEA officials said no.

"A few hours ago, Speaker Hand made a public offer to continue Mr. Gillis as chairman of the State Highway Board. To this offer, Mr. Gillis said nothing.

"I am offering the people of Georgia a covenant calling for the very best that is in me. In this covenant is a pledge to keep the public schools free and segregated, to keep the public roads free (no toll roads), and to set a record for highway construction during the next four years. I believe that when the people have a chance to speak they will accept my offer.

"CAN'T TRADE"

"Apparently Mr. Griffin can't trade with the school people. Apparently Mr. Hand can't trade with Mr. Gillis. But I believe I can trade with the people of Georgia."

Griffin declined to comment on the Hand statement, other than to say: "I am not yet an announced candidate for governor so I don't feel I should comment. I do regard Mr. Gillis as a fine man."

Kenneth Dunwody of Macon, president of the association, will make his annual report at the opening session Monday morning. The commissioners will designate some Georgian as the "Citizen of the Year" for an award. Durwood Pye of Atlanta, secretary of the Georgia Commission on Education which is studying segregation laws, will speak.

Four-State ScoutLeader Meet Slated

More than a thousand Boy Scout leaders from Georgia, North and South Carolina and Florida are expected to attend the annual meeting of Region Six at the Dinkler Plaza Hotel Monday and Tuesday.

Highlight of the regional conference will be an address by Dr. A. A. Schuck, chief Scout executive of the United States, at the closing banquet at 6 p.m. in the Dinkler and Civic Rooms of the hotel.

The meeting starts at noon Monday with a meeting of the 37 council presidents in the region. The luncheon will be followed by a training session for new presidents, and at a banquet Monday night each president will report on 1953 progress in his council.

Kenneth K. Bechtel of San Francisco, Calif., president of the Industrial Indemnity Co. and an outstanding volunteer Scout leader, will speak at a luncheon at 1 p.m. Tuesday.

The region's top award, the Silver Antelope, will be presented three outstanding volunteers at the closing banquet.

Blasingame Due To Head Georgia Commissioners

Special to The Constitution

SAVANNAH, April 18—Walter A. Blasingame of Moultrie, who is running for reelection to the Colquitt County Board of Commissioners in Tuesday's election, is slated to be chosen president of the Georgia Association of County Commissioners here the same day. He is first vice president now.

W. A. Ficklin of Bibb County Sunday night was elected chairman of the board of managers to succeeding Jim Aldredge of Fulton. The board reelected Mrs. Betty Peeler of Atlanta as secretary-treasurer and John Sammons Bell of Atlanta as attorney.

Davison's OF DIXIE

Super-glamorous nylons meant for the loveliest legs in town!

Our sheerest

Fabulous 12's

1.09 pr. 3 pr. for 3.00

Reg. would be 1.95 pr.

Nylons fabulous three ways: 12-denier means spun so sheer they're barely there! 66-gauge means elasticity for long, long wear . . . they actually give when you move! Only 1.09 (or 3 for 3.00) means you save, Save, SAVE! And you'll love the slim-jim seams, the slender, flattering heels of our fabulous, *fabulous* 12's. Taupe, beige or sun, sizes 8½ to 10½.

15-Denier Plain Stitch Seamless Nylons

1.09 pr.

3 prs. for 3.00

Reg. would be 1.50 pr.

Beige-tone or sun-tone. Sizes 8½ to 11.

Mail coupon or phone WA. 7612
Phone order board opens

Davison's, Atlanta 3, Ga. Hosiery 4/19/54
Send me the following nylons at 1.09, 3 for 3.00:
Fabulous 12's:____ Color:____ Size:____
Fabulous 12's:____ Color:____ Size:____
Seamless:____ Color:____ Size:____
Seamless:____ Color:____ Size:____
Name____
Address____
City____ State____
Cash ( ) Charge ( ) E.C.A. ( ) C.O.D. ( )
Include 15c for postage, handling charges and insurance on prepaid, out-of-town orders. No C.O.D.'s under 2.00. Add 3% state sales tax.

Davison's Hosiery, Street Floor

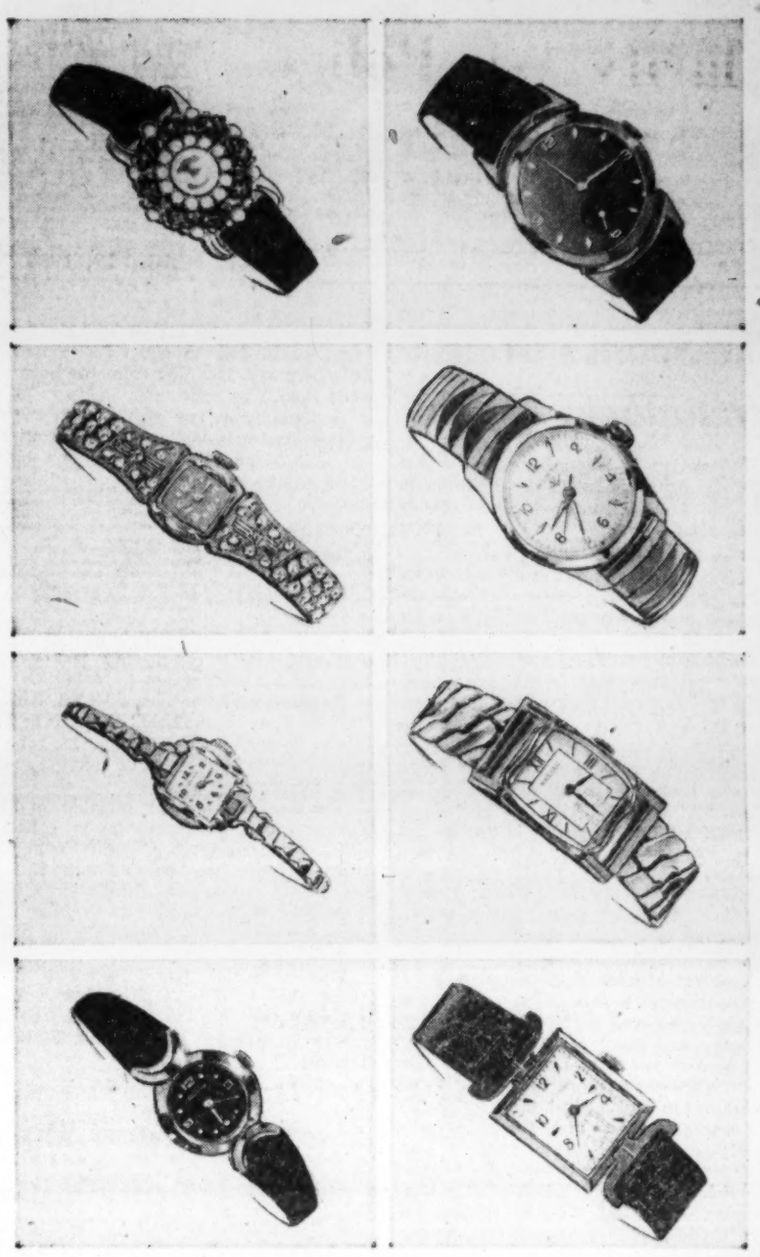

Sale!

Men's and Women's Nationally Famous

17-Jewel Watches

18.88 Plus 10% Fed. tax

Reg. would be $34 to $65

Self winders, water and shock resistant watches, rhinestone studded watches, cover watches, simulated pearl watches, bracelet watches, ring watches, calendar watches, some 14 kt. gold! Electronically pre-tested 17-jewel movements! All fully guaranteed against mechanical defects!

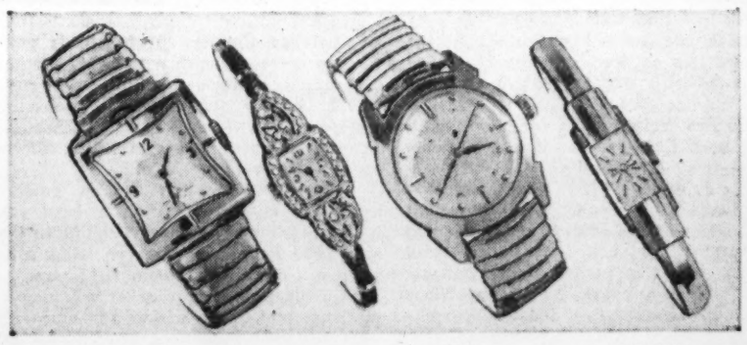

44.75, *reg. 89.50* — 8150, *reg. $300* — 57.50, *reg. $115* — 47.50, *reg. $95*

See them advertised in LIFE . . . our prices are half!

Famous Make Watches

Only 4 pictured from a big collection! Men's and women's watches made by craftsmen famous since 1886! Every elegant watch exactly ½ the prices advertised in Life Magazine.

1/2 price!

Davison's Fine Jewelry, Street Floor

THE ATLANTA CONSTITUTION

For 86 Years The South's Standard Newspaper

CLARK HOWELL, Publisher — RALPH McGILL, Editor

Established June 16, 1868

Issued daily except New Year's, July 4, Labor Day, Thanksgiving and Christmas and entered as second-class matter at the Post Office at Atlanta under Act of March 3, 1879.

The Atlanta Constitution (morning), and The Atlanta Journal (evening), and The Atlanta Constitution and The Atlanta Journal (Sunday), published by Atlanta Newspapers, Inc., 10 Forsyth St., Atlanta, Georgia.

Subscription rates by carrier: Morning and Sunday or evening and Sunday, 1 week, 45c; 1 month, $1.95; 3 months, $5.85; 6 months, $11.70; 1 year, $23.40. Morning or evening, daily only, 1 week, 30c; 1 month, $1.30; 3 months, $3.90; 6 months, $7.80; 1 year, $15.60. Morning, evening and Sunday (13 issues), 1 week, 75c; 1 month, $3.25; 3 months, $9.75; 6 months, $19.50; 1 year, $39.00. Subscription prices by mail on request. Single copies: Daily, 5c; Sunday, 15c, plus 3% sales tax on sales and deliveries made within the State of Georgia.

The South's Growth Strengthens Nation

The nation is beginning to view the industrial development of the South in its true light as a logical development that is contributing greatly to the economic strength of the nation as a whole.

Typical of the changing attitude is an article in the March Issue of Manufacturers Record, a Baltimore publication, by Richard R. Harwood Jr., vice president of the Record publishing company.

Mr. Harwood sees industry's move South as a long-range, logical development. He says it will continue. "The South today," he writes, "is the most promising market in the world for goods and services of all types and this is the point to remember."

Declaring that the South has what industry wants, he summarizes its advantages as follows:

Markets: A tremendous demand close by for all types of goods and products and money to pay for them.

Labor: An adequate supply of loyal, native-born, intelligent, productive labor that believes in a fair day's work for a fair day's pay and performs accordingly.

Power and Fuel: An ample supply of coal, electric power and natural gas. The business-managed power companies of the South are constantly building new facilities to stay ahead of the ever-increasing demand.

Climate: A climate pleasant to work in and live in and in which most manufacturing operations can be carried on more economically due to lower heating costs.

Banking Facilities: The South's financial industry has come of age. It is no longer necessary to look to the North for adequate banking facilities.

Natural Resources: The most abundantly endowed region of the U.S. minerals and raw materials of all kinds, close to plants and markets.

Reasonable taxes: A reasonable and fair tax structure with taxes as low or lower than in other industrial areas.

Transportation Facilities: Excellent highways, railways, airways and ports, modern in every respect, for transporting raw materials to plants and finished products to markets, quickly and inexpensively.

Sites: Suitable and reasonably priced plant sites for any kind of industry.

Water Supply: Excellent industrial water resources and little stream pollution, an important factor particularly in textile manufacturing.

Opportunity: The opportunity to set up a plant and engage in a reasonably profitable operation in a land of promises.

* * *

Brownell Proposals Are Worthy of Study

Although several points are highly controversial and open to debate, the 10-point legislative program aimed at the Communist movement which Atty. Gen. Brownell has proposed is worthy of serious consideration.

Certainly the temper of the country would be receptive to most of the recommendations he lists. They would go a long way toward curbing the tendencies to fear and distrust that feed McCarthyism.

There can be few objections to the proposal that changes be made in the Internal Security Act to require Communist-dominated labor unions or business concerns to register with the government, along with Communist-action and Communist-front organizations.

The Brownell request that employers in defense industries be given the right to dismiss workers whose sympathies and associations are such that the national security would be imperiled by retaining them hits at a nagging problem. While this might be abused, it seems that safeguards could be set up to prevent it.

The General Electric Company recently called attention to this danger in its Employer Relations News Letter:

"The problem of Communist-dominated unions continues very large and very real.

"Despite efforts to avoid doing so, the NLRB has no choice but to certify various unions which have been repeatedly accused of Communist domination before congressional committees. Under these NLRB certifications, employers are compelled by federal law to recognize and bargain with these widely suspect unions."

GE cites the United Electrical, Radio and Machine Workers of America, which has been charged with Communist domination by a number of congressional committees. Its officers have taken refuge in the Fifth Amendment. "Despite all this," GE charges, "federal law protects and assists UE.

It is a touchy problem. Present regulations that seem to protect Communists were set up to protect the rank and file of union labor. This vast rank and file of union members are unquestionably loyal. They would like to clean house and a little help and prodding from the government should be welcomed.

A Communist spy working on secret defense contracts is just as dangerous as one within the government, as we have found out to our sorrow.

* * *

Sparks Fund Offers Opportunity to Youth

The Shorter College Scholarship Fund at Rome, praised editorially last week, now has its counterpart in Atlanta.

A group of Atlantans with an eye to good business have started the George M. Sparks Foundation, Inc., to provide scholarships to the University of Georgia's Atlanta Division.

The fund will make it possible for deserving young people to go to college. And it will strengthen an educational institution which has become one of the most useful and successful in Atlanta and in Georgia, thanks largely to the man for whom the scholarship foundation has been named.

The committee has initiated a fine project and it couldn't have done better in giving that project the name of Dr. George M. Sparks, the Atlanta Division director.

* * *

Athens City Court Sets Example for Justice

When it comes to traffic code enforcement, the Athens City Court has long been cited in Georgia as an example of stern, impartial justice.

Arthur S. Oldham, judge of that court, has said this of his policy, "Citizens will respect the courts when they are made to understand that the court intends to give them fair hearing and full consideration. We carry out that practice and feed everyone from the same spoon."

The result has been a record in traffic violation control that speaks for itself.

Lt. Col. Eugene Burke, deputy director of the Georgia Department of Public Safety, once said of the Athens court, "If all our courts were operated on the same basis as the Athens City Court, we wouldn't have a traffic problem."

The Athens City Court judgeship is one of the offices for which Clarke Countians will choose nominees in the county primary of April 28.

Judge Oldham is a candidate for reelection. His opponent is Vane G. Hawkins, for 25 years deputy clerk of the U.S. district court in Athens, since 1951 a practicing attorney and now vice president of the Athens Bar Association.

The Constitution's sole interest in the race is a desire to see the Athens City Court continue a policy that has earned it a statewide reputation in effective law enforcement. It is hoped that regardless of the outcome of the election there will be no deviation from this court's practice of dealing fairly, but sternly with law violators, dispensing justice without fear or favor.

* * *

Cherokee County Is Reappraising Its Taxes

Cherokee County apparently is proceeding smoothly with a tax equalization program recommended by its grand jury.

The county tax board is preparing cost estimates from property appraisal firms preliminary to contracting for a countywide property survey.

Property evaluation by an outside agency is no reflection on a local tax board. It is simply a case of calling in the specialists for consultation on what constitutes a difficult problem anywhere.

Equalization is a way of assuring a governmental unit adequate revenue with each beneficiary of that unit furnishing his fair share. Nothing could be more sensible or equitable.

Any city or county that orders a careful scientific appraisal of its taxable property is rendering a service to its citizenry.

Macon Telegraph

Georgians for Housing, Eight Votes to Two

Georgians concerned about the need for continuation of the slum clearance program and for providing adequate low-rent housing can be proud of most of their congressmen.

When the test came on the housing issue, eight out of Georgia's 10 members of the House voted in favor of President Eisenhower's minimum housing program.

To be commended are Representatives Vinson, Preston, Pilcher, Forrester, Camp, Lanham, Landrum and Brown.

Voting against the continuation of the housing program were Representatives James Davis and Don Wheeler.

Paul Revere Rides Again

Pulse of the Public

Illinois Motorist Has Lost Purse Returned; Thanks State Patrol for Honesty, Integrity

Highland Park, Ill. — It is with gratitude and pleasure that I wish to commend the Georgia State Patrol of both Cartersville and Griffin.

While driving through Griffin on April 3, my family and I stopped for a snack at a restaurant on the highway north of the town. The restaurant was new and had no name. I left my purse containing cash, many valuables and my credentials.

When I was north of Atlanta at 1 o'clock that day I missed it. I telephoned the Georgia State Patrol at Cartersville and the officer said he would phone the patrol at Griffin and they would send me my purse.

It arrived today, intact. Georgia can be justly proud of such fine men of honesty and integrity. I wish to publicly thank them for the high character and moral fiber which must be an integral part of their lives.

I shall always return to Georgia with a warm feeling of friendship for your state and its people as the result of the treatment accorded a stranger.

MARION LAWRENCE.

• • •

Buford Highway Said In Poor Condition

Buford—Your editorial of March 25 does not go far enough in backing up the Clayton Tribune on U.S. Highway 23.

Engineers tell me that between Buford and Gainesville the average in car numbers is 3,800 a day.

Scores of people say that each car will damage the road at least $1 each time over it.

The condition of this highway and the length of time taken to repair it are a disgrace to the State Highway Dept.

The property owners have been given a raw deal and for those in business it really amounts to the confiscation of their property.

W. ROWE.

• • •

Inventors Need Place To Borrow Money

Thomson—When an inventor has had an invention tested and the patent attorney says it is patentable, there should be some place the inventor could get a small loan to pay his lawyer fees and also his promoter.

So why not get together and give those creative minds a helping hand?

GENERAL LEE GAINES.

• • •

Bisher's Rudy York Column Commended

Rome—Cheers to Furman Bisher for his story in The Constitution on Rudy York. I don't know York, but I have wondered about him, and I think Bisher did a swell job in his column in presenting such a straightforward "as-is" picture of the man and his character. It struck me as an outstanding piece of writing.

ROY UNDERWOOD.

• • •

Pish and Tosh Given To Milk Editorial

Bishop—If I may write in your vernacular "Pish and Tosh" to your editorial of the 13th on Tennessee milk. You so worded the article that very few would realize that a milk "war" was on, also that only the stores were selling at cutrate prices.

Maybe I overlooked a milk ad in your paper. Is that the answer?

Several years back the Atlanta Constitution did the cattle and dairy farmers a real service when you had Mr. Channing Cope writing for you.

May I suggest that you get someone who is experienced in dairy production and the marketing of milk, and who is also a good writer.

HENRY M. FULLILOVE JR.

Leo Aikman

The 13th Man Didn't Agree

From the judicial circuit of another day comes the story of a land title case in which the evidence was clearly for the defendant, but the jury was just as clearly for the plaintiff. When the jurors reached a verdict in keeping with their sympathy and not the facts, the judge ordered, "Enter the verdict, Mr. Clerk. And then enter, 'Set aside by order of the court.' I'll have it understood it takes 13 men to steal a man's farm in this court." That almost happened in a North Carolina court the other day.

After a jury in the Richmond County (N.C.) superior court had rendered a "not guilty" decision in a drunk driving case, Judge Frank M. Armstrong verbally seared the 11 men and one woman who reached that verdict, read their names into the minutes and ordered that they never again be drawn on a case involving a motor vehicle violation.

The judge said he had debated overnight on whether to say anything or simply let the verdict be recorded as a miscarriage of justice. He decided that the seriousness of the drunk driving problem, along with other traffic violations, made it imperative that he speak out.

And speak out he did. He said the verdict was the most shocking in his 20 years on the bench. He said it shook his faith in that great American institution trial by jury.

He said the "not guilty" verdict meant:

(1) That the jurors did not believe in the drunk driving law. Or (2) that they were insensible to the evidence, the law and their oaths.

Or (3) that they preferred to believe the defendant and his companion, who admitted they had been riding around for five hours drinking beer, instead of believing "two reputable, disinterested patrol officers, with a combined service of 23 years, protecting the motoring public . . . at the risk of their lives. . . ."

He gave the jurors the benefit of the doubt, finally, by saying if they really reached the "not guilty" verdict on what they thought was the truth, then their error was of the head and not of the heart.

The death rate, misery and economic loss on North Carolina highways and streets must be minimized, the judge said, "but this sort of verdict will not do it."

And he showed the key to traffic law enforcement when he said, "Solon, one of the wise men of Athens, was asked how crime could possibly be abolished. 'When those who are not wronged,' he said, 'feel the same indignation as those who are.' "

In other words, the drunk driver menace will be removed from the highways when public opinion makes it so unpopular to get under the wheel with a drink under the belt that no man will dare take the chance.

Bob Considine

Britain Becoming Security-Minded?

NEW YORK—There are nine bills pending in Congress to outlaw the Communist Party in this country. Attorney General Brownell would like to see them withdrawn, and in their place a tightening of existing security laws which would make the conspirators easier to get at, legally.

The British take a somewhat lighter view of their home-grown Commies.

The British Communist Party will hold its 23rd annual congress April 18-25. The party claimed 60,000 members in 1943. British Information Services believes that the present claim of 35,124 members is optimistic. There are no Communist members of Parliament, though there were four previously, including a Scot named William Gallacher who spent 16 years in Commons.

British authorities take pride in being guided by a philosophy which runs, "The strongest and surest deterrent to the growth of communism is open discussion and dissemination of knowledge in an atmosphere of political freedom."

Nevertheless, the tendency is toward tighter security. The defections of Klaus Fuchs, Bruno Pontecorvo, Alan Nunn May and the "missing diplomats" have had their effect.

In the last general election, British Reds polled 0.08 per cent of the total vote. British labor, which got a scare during the war when Communist infiltration of official jobs became apparent, evidently has done a good job since then of exterminating those people. The important Transport and General Workers Union bans Communists from holding even the least important official post.

British pundits have been extremely critical of America's anti-Communist fight, and the lines along which it has been fought. One said:

"In England, the community accepts the fact that if we claim freedom to propagate the ideas with which we agree, we must grant others freedom to advocate ideas which we detest."

Fuchs, one of the arch traitors of history, was able to walk into the United States and go to work on the creation of the atomic bomb without even a cursory examination of his loyalty. He was part of a team of British scientists which had been given a clean bill of health by F. D. R. at the request of Winston Churchill.

Years later a security officer with the Manhattan engineering district said of this great tragedy, "The British mind at that time just could not entertain thoughts that a citizen, even a naturalized one like Fuchs, could be a traitor. The British mind changes slowly. Pontecorvo was permitted to leave the country years later even though he was known to be a friend of Fuchs and have important thermo-nuclear knowledge.

But slowly, surely, our ally seems to be awakening to the threat.

Jack Spalding

South Carolina Blazes a Trail

The rehabilitation of prisoners is one of the great unsolved problems of today's society.

At the rate people are being sent to jail it is theoretically possible that some day there will be more people behind bars than outside. The cost of maintaining these deadheads and their dependents very well could bring about a curtailment of other government services, and eventually the financial as well as moral bankruptcy of the state.

Crime is on the rise, and once a man is caught in this whirlpool he has a hard time fighting his way out. Many of those in prison today are repeaters and the fact that they are back is not always their own fault. Once a man is branded with the sign of the jailbird, he has it rough. People are sympathetic in the abstract. But give him a job? Restore his self-respect and independence so he can go straight? The odds are against it.

At the suggestion of a Fulton County grand jury, a committee has been formed to attempt to break down public prejudice against ex-prisoners and help find them jobs. Plans are in the making for an honorable discharge certificate for the well-intentioned and the well-behaved. There may be some kind of vocational training, and a job placement service.

This plan is new, but not original. A group of interested citizens of coastal South Carolina formed themselves into a rehabilitation council a year ago, and the group has been at work since fall. The executive director is Frank Loomis, a former Atlantan now residing in Charleston.

As a salesman, Mr. Loomis has done all right. Through volunteer commitees, six of them in Charleston County, former prisoners are being found work. Two members of a committee interview the job seeker, study his record, and then look for suitable employment. There is no covering up, no loaning of money, no amateur psychiatry and morale building of the type that seems to bring more satisfaction to the helper than the person being helped.

The council was fathered by United States District Judge Ashton H. Williams, who like other judges, daily deals with the tragedies of men who have no place to go, nothing to do, on their release from prison. Probation and parole officers refer the former prisoners to the council's Charleston office, and then the cases are turned over to the proper committee for action.

Not all released prisoners get jobs. According to Mr. Loomis, some need no help. Family and friends are waiting to aid them in a fresh start. Another group deserves no help. Warden Carl Mills of Fulton County estimates that a good 30 per cent of released prisoners return to crime, not because they are forced to it, but because they just naturally like it.

The tragedy is in the third group, generally made up of young first offenders. Maybe they never should have been jailed. But they were and have been marked. One employer after another turns them down when they learn of their record. And so begins the vicious cycle of jail, freedom, frustration and then jail again.

The South Carolina Rehabilitation Council is the first of its kind. In the few months of its existence, it has set a fine example that other states might follow.

Charles L. Allen

Easter Has Brought Us the Assurance

There are many people walking around, going through the motions of living, yet they are dead or partly dead. Their hopes are dead. Their dreams and ideals are dead. Their reasons and purposes for living are dead. But even the dead are not hopeless. Yesterday was Easter. We heard again how that One was killed and His body was sealed in the tomb. Yet God was not dead and into that lifeless body came life and He lived again. He said, "Because I live, ye shall live also" (John 14:19). We received again the assurance of life after death.

Also, Easter gives us the assurance of life before death. Though we have let the important things within us die, because of Christ there is a new life available even in the here and now.

Once they were building a new highway in England. It was to run between Holborn and Strand. In the way stood a very, very old building. The workmen tore it down and cleared off the ground on which it stood. After the ground had been exposed to the sunshine and rain for some months, a wonderful thing happened. Flowers began to spring up, and botanists and naturalists from all over England came to study them. Many of the flowers were identified as plants the Romans had brought to England almost 2,000 years before. Some of the plants that sprang up are completely unknown today.

Hidden there in the ground, without air and light, the seeds seemed to have died. But they were not dead. As soon as the obstacles were cleared away, and the sunshine let in, they sprang into the fullness of their beauty.

So the seeds of eternal life are in every human life. But we can bury those seeds under such things as unbelief, selfishness, pride, lust, preoccupation, or something else. We talk about reforming ourselves, about doing better, about giving more attention to the finer and more important things of our inner lives, but we find ourselves powerless to resurrect that which we have buried.

Then, if in humility and with childlike faith, we bow before Christ a new life begins to spring up within us. In Korea they call a Christian a "resurrected" person. As we read the four Gospels—Matthew, Mark, Luke and John—we are impressed with how He could make the lame to walk, the blind to see, the sick to be well and the dead to live.

And as we look about us, though there is much turmoil and wrong in the world, still there are many who find joy in living and peace in their hearts. And they can sing, "You ask me how I know He lives? He lives within my heart."

David Lawrence

Our Role in Europe Spelled Out by Ike

WASHINGTON—There is something inspiring about the resoluteness with which President Eisenhower has proclaimed anew America's fidelity to the principle of collective security as against the policy of isolated aloofness which prevailed two decades ago.

What the President has just said is that the United States is committed to the defense of all of free Europe, including Germany.

The fact that Mr. Eisenhower issued his statement just after the return of Secretary of State Dulles from conferences with the heads of the British and French governments means that in advance of the Geneva conference an allied front of unmistakable solidarity is being presented.

Mr. Dulles' statesmanlike approach to the tangled problems of the world are not fully revealed by the statements themselves. What is beginning to be realized here is that the timing of certain statements and the careful preparation are all part of a master plan to prevent a third world war. It tells the potential aggressor what to expect if he misconstrues our Pacific attitude as weakness.

The Eisenhower statement is not an executive agreement, but an interpretation. It is not a new commitment, but an explanation of an existing obligation. The key to it all is the North Atlantic Treaty Organization. It provides that an attack on any of the member countries will be regarded as if it were an attack on the United States itself.

Germany has not been permitted to become a member of NATO and so the European Defense Community plan for continental countries only was devised.

France has been hesitant to ratify the EDC agreement. There have been contentions by French politicians that America would withdraw from NATO as soon as the EDC plan was consummated.

To allay such fears Mr. Eisenhower pointed out that American troops were committed under the NATO plan to stay in Europe as long as there is a threat to peace.

What a different page in history might have been written if those of us who urged American entry into the League of Nations in the 1920s had been able to persuade the Republican administration of those years to adopt a policy of announcing in advance America's prospective military cooperation with France and Britain. Also what a profound impression on Hitler might have been made if President Roosevelt's so-called "quarantine speech" in Chicago in the 1930s, which so many of us supported, had been followed by as explicit a projection of American policy as President Eisenhower has just made. Maybe the second world war would never have happened.

EASTER PORTRAIT: THE END OF THE HUNT FOR A TIRED CHILD
Sandra Waters, 7, Dozes in Shade of Piedmont Park Tree

Staff Photo—Ryan Sanders

FASHIONABLE ESCORT ASSISTS A LADY AND HER PARASOL
From Left, Sammy Fouts, Alice Felts, Tony Fouts at Church

'Dolly' Ballet Mastermind Confident of Broadway Hit

Atlanta theater-goers should see some spectacular choreography when "Dolly" is presented as a pre-Broadway tryout at the Tower Theater Tuesday through Saturday.

Harding Dorn, who played in Atlanta six times as a soloist with the Ballet Russe de Monte Carlo, is the young mastermind of the musical comedy's ballets. He plays the dancing lead and, as choreographer, has blended comedy with jazz to achieve some sterling dance routines.

One of the most unusual dances is the "Ancestors' Ballet," performed by six dancers. The scene is an old private graveyard in the front yard of a house, a quaint old custom of North Carolina villages.

Dorn is confident the choreography will be a hit. He is just as confident about the entire show. "We'll open in Broadway this fall," he said.

The cast of 15 Broadway performers arrived in Atlanta Saturday with producer Stewart Chaney and rehearsal at the Tower Theater Sunday. A full dress rehearsal is scheduled for Monday.

Chaney, famous for set designing and art directorship, is making his debut as a producer. He also designed the "Dolly" sets, employing the imaginative touch he used as a scenic artist for more than 100 Broadway hits.

Bill McGuire, a hit in "The Moon is Blue" in London, and Leila Martin, who has played in top feature roles, are starred with comedienne Marie Foster and P. J. Kelley, who played Finian in "Finian's Rainbow."

"Dolly" will open before a sold-out audience Tuesday night. It will be presented each evening at 8:30 through Saturday.

Have Heard Graham

LONDON, April 18 (AP)—The Billy Graham organization announced today that the American evangelist has spoken before 714,000 persons since his London crusade began seven weeks ago.

So far, 16,725 have made decisions for Christ, the announcement said.

REAL ESTATE LOANS
• Friendly Service
• No Application Fee
• No Red Tape
• Pre-Payments Permitted
STANDARD FEDERAL SAVINGS AND LOAN ASS'N
J. L. R. Boyd, Sec'y & Atty.
Grant Bldg. MAin 6619

GEORGIA NEWS

5 Solons Unopposed For 1955 Session

At least five members of the Georgia Legislature have been nominated without opposition for the 1955 session.

Rep. Jack Ray of **Warren County**, a leader in the House for 12 years and chairman of the ways and means committee, was unopposed for renomination in Warren County when entries closed Saturday.

Rep. Glenn Phillips of **Columbia County** was unopposed and Rep. John Sheffield of **Brooks County** defeated one opponent.

John C. Evans was unopposed for the Senate in **Warren County**. Ed Clary, former senator, was unopposed for the Senate, and Steve Cocke of **Terrell County**, former senator, was unopposed for the House.

Twining at Macon

Gen. Nathan F. Twining, Air Force Chief of Staff, will speak at 7:45 p.m. Monday at the **Macon** City Auditorium. He will be introduced by Maj. Gen. K. E. Tibbetts, commander of **Warner Robins** Air Material Area. . . . **Tifton** and **Griffin** have both launched "clean-up" weeks . . . Representatives of two firms seeking location at **Warner Robins** for an aluminum smelter appeared before the mayor and city council and told of their desire to locate the plant. Mayor W. T. Giles said the city will study proposed sites for the new industry.

2-State Scout Meet

About 450 Boy Scouts are expected to attend the annual Georgia-Alabama Boy Scout Jamboree at **Fort Benning**, May 14-17. . . . A total of 116 persons attended the fourth annual Mother-Daughter, Father-Son banquet of the **Richland** Future Homemakers and Future Farmers of America. . . . The new Pilot Club of **Commerce** received its charter during a recent program at which Mrs. Gladys White, **Americus**, governor of District 1, Pilot International, and Dr. Josiah Crudup, president of Brenau College, were featured speakers.

Warrenton Lions

The new **Warrenton** Lions Club has elected officers and set the charter night program for Thursday, April 29. Barrett Cunningham is the president. . . . The **Baker County High School** FFA Chapter will hold its third annual livestock show beginning at 10 a.m. Monday at **Newton**. . . . "Nature's Rainbow" will be the theme of the 26th annual spring flower show, which will be held Wednesday on the gymnasium of **Abraham Baldwin Agricultural College.**

Tom Sawyer Play

University of Georgia students will pool their talents with those of six **Athens** elementary school pupils to present a play adaptation of Mark Twain's "Tom Sawyer" at 3 p.m. Tuesday and Wednesday in the University's Fine Arts Auditorium. . . . The **Furman University** Singers will present a concert in the **Washington High School** auditorium Monday night. . . . A coronation ceremony at the **Richland** Baptist Church Sunday, April 25, will feature the crowning of one member of the Girls' Auxiliary as a queen regent, two as queens and several others as princesses, ladies-in-waiting and maidens.

Jackson Sweetheart

Mary Jean Greer, junior at **Jackson High School**, was elected "Sweetheart of Jackson High" in the school beauty contest sponsored by the Beta Club. . . . Vivian Brownlee of **Blakely** has been elected president of the Wesley Foundation at **Georgia Southwestern College**. . . . Grants-in-aid for research have been awarded to nine Georgia professors by the University Center in Georgia. Six went to **Emory University** professors, two to the **University of Georgia** faculty, and one to the University's Atlanta Division.

Decatur Calls Pastor From Thomasville

The Decatur Presbyterian Church voted unanimously Sunday to call Dr. James Davison Philips, pastor of Thomasville's First Presbyterian Church, to be pastor of the Decatur church.

The Rev. Bruce C. Boney, assistant pastor, has been acting pastor of the Decatur church since last September when Dr. Samuel Hugh Bradley left to become field secretary of the Board of World Missions of the Presbyterian Church at Nashville, Tenn.

Dr. James R. McCain, chairman of the Decatur church nominating committee, said Dr. Philips has expressed an interest in the pastorship and that his answer to the invitation is expected this week.

The Decatur church, one of the largest Presbyterian churches in Georgia, has a congregation of 2,000 members.

Dr. Philips, 34, served as a Navy chaplain during World War II. He won his Ph.D. at the University of Edinburgh, Scotland. He is married and has three children.

Tech's Wesley Body To Hear Emory's Barnett

The spring quarter programs of Wesley Foundation, Methodist student organization at Georgia Tech, will begin with an address by Dr. Albert E. Barnett of Emory on "New Testament Estimate of the Worth of Man" at 8 p.m. Friday.

Dr. W. A. Smart will present a series of three talks on "Thought Provoking Topics From the New Testament" at 8 p.m. April 30 and May 7 and 14.

Election of officers and a student devotional are scheduled May 21. The officers will be installed by Dr. Eugene Drinkard, pastor of Northeast Methodist Church.

At the final meeting of the quarter on June 4 Emory University Dean Judson Ward will speak on "Christian Education."

All programs will be held at the foundation's house at 189 Fourth St., NW. Tech students and others interested in the programs are invited to attend.

TODAY'S EVENTS

ATLANTA CHAPTER, NATIONAL SECRETARIES' ASSN., 7 p.m. Henry Grady Hotel. Mrs. Helen Daniell to discuss plans for "Executives' Night."

ALPHA TAU OMEGA FRATERNITY, Emory University chapter house. 5:30 p.m., tea for Mother's Club members.

KAPPA DELTA SORORITY ALUMNAE, dinner, 6:30 p.m., home of Mrs. Stephen J. Schmidt, 395 Glenn Cir., Decatur.

Pharmacists Convening Here Today

F. Royce Franzoni of Washington, D.C., president of the American Pharmaceutical Assn., will be among the speakers at the 79th annual convention of the Georgia Pharmaceutical Assn. Monday through Wednesday at the Biltmore Hotel.

Dr. Allen H. Bunce of Atlanta, president of the American Pharmacopoeial Convention, also will address the convention at the closing session.

Dr. Richard A. Deno of Ann Arbor, Mich., secretary of the American Association of Colleges of Pharmacy, and Thomas D. Wyatt of Spartanburg, S.C., president of the National Association of Boards of Pharmacy, will take part in a panel discussion of "The Pharmacy Curriculum."

Other speakers will include Dr. Melvin A. Chambers, dean of the Southern College of Pharmacy, Atlanta; Dr. Kenneth L. Waters, dean of the School of Pharmacy, University of Georgia; W. C. Sugg, of the Upjohn Company, and Robert E. Abrams, Philadelphia, Pa., executive secretary of the American College of Apothecaries.

Officers of the Georgia Pharmaceutical Association are Bill Lee, Newnan, president; Thomas R. Luck, Carrollton, first vice president; W. H. Dunway, Marietta, second vice president; R. H. Hogg, Macon, third vice president, and L. M. Roberts, Atlanta, treasurer.

Captive Tries To Take Life Twice in Jail

A 23-year-old Negro in jail on charges of drunk and violation of the knife ordinance twice was discovered making apparent attempts to kill himself in the fifth floor detention ward, police reports showed Sunday.

Turnkey Claude E. Murphy Jr. said Willie Hill, 302½ Forrest Ave., NE, was discovered sitting atop an upper jail bunk with his belt looped, his head through the loop and the other end of the belt attached to a lamp guard. Murphy said he grabbed the prisoner to prevent him from jumping.

Murphy said he left the cell after Hill seemed to have quieted down, but that upon returning a short time later he found Hill in the same position—this time with his shirt looped and attached to the lamp guard. The prisoner was stripped of his clothes and locked in a separate cell.

In 1870, the U.S. labor force was 14.9 per cent female and 85.2 per cent male compared to 27.5 per cent female and 72.5 per cent male in 1950.

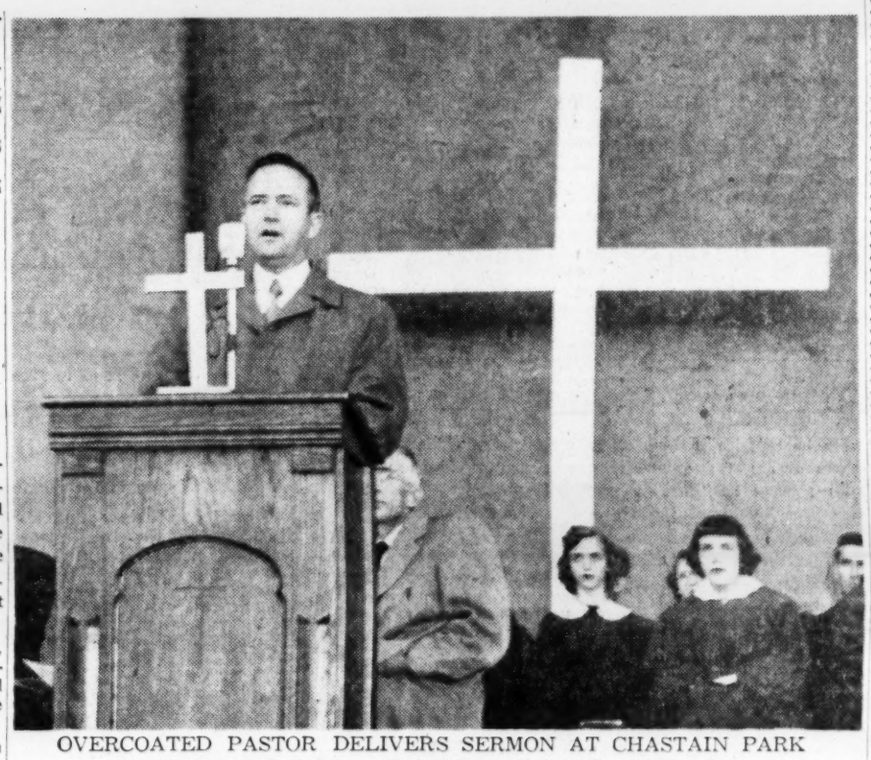

OVERCOATED PASTOR DELIVERS SERMON AT CHASTAIN PARK
Dr. Monroe F. Swilley of Second-Ponce de Leon Baptist Church

Mt. Yonah Site Offered to Methodists

A 300-acre tract of land at the foot of Mt. Yonah in White County has been offered to the Board of Hospitals and Homes of the North Georgia Methodist Conference by Wallace Bell of Athens to use as the board sees fit.

The Rev. Allen A. Phillips of Villa Rica, chairman of the board, said the property probably will be used for a summer camp for church members over 65.

The board currently is seeking a suitable location for a permanent home for aged members of the church. The home will have to be located near a hospital and shopping center and for that reason will not be built on the White County site, the Rev. Mr. Phillips said.

India Debaters Meet Morehouse PairHereTonight

Members of the first college debating team from India to tour the United States will join Morehouse College students Monday night in arguing the proposition: "That world government is the only solution for world peace:"

Prof. A. R. Brooks of Morehouse said members of the Indian team will take opposite sides in the Oxford type debate which will be opened to questions from the audience.

The Indian debaters, Mrigendra Kumar Chaturvedi, 22, and Rameschandra P. Sirkar, 21, are touring the nation's colleges under an exchange program sponsored by the Institute of International Education in cooperation with the Speech Association of America and the government of India.

Monday night's program will be held in Sale Hall on the Morehouse campus. No admission will be charged and the public is invited.

'Wonder Metal' Titanium Predicted for Ships, Planes

Wider use of titanium and its heat-resistant alloys in aircraft and ship construction was predicted here Sunday by a nationally known metallurgist and member of the advisory board to Congress on minerals and metals.

Dr. Matthew A. Hunter of Troy, N.Y., emeritus dean of faculties and former head of the Metallurgical Engineering Dept. of Rensselaer Polytechnic Institute, said the "wonder metal" already has captured the admiration of aircraft designers.

Titanium, he explained, is stronger than aluminum yet light enough to be ideal for aircraft construction.

Because it also resists sea water the metal is of great interest to the Navy and the nation's shipbuilders, he said.

Dr. Hunter was a pioneer in developing the process of obtaining metal titanium from its ores and has also done a great deal of work on the alloys of titanium. He is a member of the Minerals and Metals Advisory Board of the National Research Council, a governmental advisory agency.

At the present time the high cost of titanium prevents all but the government from using it, the scientist said. Chief source of the metal is Labrador.

Here for a series of lectures at Georgia Tech Monday and Tuesday, Dr. Hunter decried the shortage of trained engineers in the field of chemical and metallurgical engineering.

"We are not graduating half enough from our colleges," he said, "despite the fact that starting salaries are high in these fields and opportunity is unlimited."

SCHEDULE CHANGES
Effective April 25, 1954
The SOUTHLAND, Train No. 32, will leave for Knoxville, Cincinnati, Chicago and Detroit at 9:10 A. M. instead of 9:25 A. M.
L&N

PRICE SENSATION!
HUDSON
JET FAMILY CLUB SEDAN
ONLY $1621
SEE ANY HUDSON DEALER
Factory delivered price at Detroit. State and local taxes, if any, and transportation extra.
Standard trim and other specifications and accessories subject to change without notice.

$2.50
Delivers This 1954 Norge Gas Range

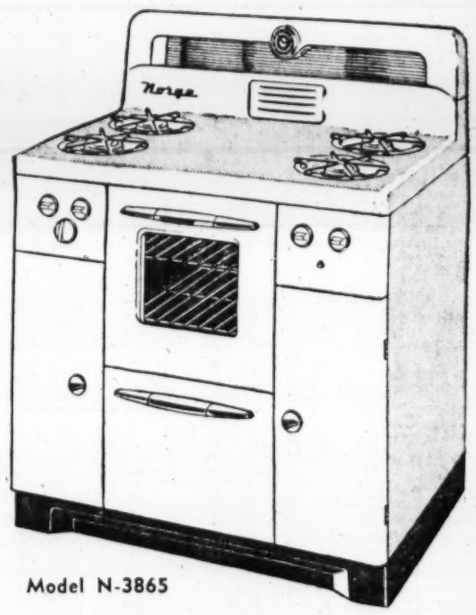

Model N-3865

"LADIES this is not a 'Stripped-down,' 'Floor Sample'—or a 'factory second' but a brand-new Norge Gas Range with all the de luxe features."

• Thrifty Norge "Spir-O-Lator" Burners
• "Balanced-Heat" Picture Window Oven
• New Slide-Out Drop-Front Broiler
• Automatic Top Pilot Lights
• Cross-Top Lamp and Electric Clock-Timer
• One-Piece Top and Backrail
• Handy Oven Light
• Gleaming Titanium Porcelain Enamel Finish

Exclusive "Pick-a-Pan" Compartments
Special racks are built-in to hold pots, pans and other utensils! Included are matching kitchen tools, salt and pepper shakers and pot holder.

"When you buy the American way you get the best nationally known merchandise at the lowest prices" . . . Earl.

OPEN MONDAY AND FRIDAY TILL 8:30

AMERICAN SERVICE COMPANY
878 Memorial Drive, S. E. MA. 6371
Available in Our Newnan and Columbus Stores

TV and Radio Today

Studio One Stars Neal As Feminist

Patricia Neal has the starring role of Miriam Folline Leslie, one of this country's first champions of rights for women, in the biographical drama, "A Handful of Diamonds," on "Studio One" at 10 p.m. on WAGA-TV.

Canadian actor Lorne Greene is featured as Frank Leslie, famous newspaper publisher during the period of America's industrial expansion, the 1870's and '80's. Others in the cast are Gene Peterson, Don McHenry, David Winters, William Harrigan, Louise Miley, Paula Dehelly, Leslie Barrett and Heywood Hale Broun.

Felix Jackson produces and Paul Nickell directs the Reginald Lawrence adaptation of the Madeleine B. Stern novel, "Purple Passage."

STAR ON RADIO, TV—Elaine Malbin, left, returns to the Railroad Hour when she and Gordon McRae sing Vincent Youman's "Smiles" at 8 p.m. on WSB-Radio. Ida Lupino, center, will be starred in the Lux Radio Theater's "The Star" at 9 p.m. on WAGA-Radio. Margaret Truman will appear on the Kate Smith Show at 3 p.m. on WSB-TV's Channel 2. She will offer a medley of popular songs.

OLD ROMANCE—A long-forgotten romance between George and one of his former vaudeville partners crops up during the George Burns and Gracie Allen Show at 8 p.m. on WAGA-TV.

Radio and Television Highlights

NEW SHOW DEBUT

Some of the great moments of the lyric theater will be recaptured for the new night music series, Two In the Balcony, which makes its debut Monday. The Hollywood Radio Orchestra will be featured.—WSB-Radio at 11:30 p.m.

VARIETY

Liberace plays six all-time favorites: "Saber Dance," "St. Louis Blues," "Blue Tango," "Moonlight Sonata," and "Nola."—Channel 11 at 7:30 p.m.

Margaret Truman will be seen and heard in selections and comedian Al Bernie will provide laughs during the Kate Smith Show.—Channel 2 at 3 p.m.

Vocalist Don Cherry, who was in Atlanta last week for an engagement at the Paces Ferry Tower Restaurant, will visit Perry Como. He will sing "I'm Through With Love," while Perry will sing "Answer Me."—Channel 5 at 7:45 p.m.

MUSIC

Basso Jerome Hines will offer "A Mighty Fortress Is Our God," and "Within These Holy Portals," when he is guest on the Voice of Firestone simulcast.—Channel 2 and WSB-Radio at 8:30 p.m.

DRAMA

Patricia Neal, frequent visitor in Atlanta at her sister's home, stars on Studio One in "A Handful of Diamonds."—Channel 5 at 10 p.m.

"Big Boy," the world's largest locomotive, will play the title role in a dramatic story of railroading which will be featured on Robert Montgomery Presents.—Channel 2 at 9:30 p.m.

SPORTS

Undefeated Floyd Patterson, 1952 Olympic middleweight titleholder, meets "Chief" Alvin Williams, in an 8-round light-heavyweight main event.—Channel 11 at 10 p.m.

DP Aide To Be Hope's 'Woman of Week'

Bob Hope will salute Miss Edna E. Prevost of Pueblo, Colo., as his "Woman of the Week" during the "Bob Hope Daytime Show," which is heard Monday through Friday at 10:30 a.m. on WSB radio.

During the week Hope will interview interesting personalities from his studio audience, read some "true funny stories" submitted by listeners, and engage in a few verbal jousts with announcer-straight man, Bill Goodman.

On Friday, in addition, the comedian will strike a serious note when he tells his millions of listeners across the country how Miss Prevost has, for the past four years, voluntarily given of her time, effort and money to aid displaced persons who have come to her community to begin life anew.

Miss Prevost has helped find jobs for them, arranged English lessons for the families, helped find homes which they can rent, and has been most active in raising funds by which displaced persons may make down payments on permanent homes.

Comedian Steve Allen To Replace Caesar, Coca

Special to The Constitution

NEW YORK, April 18—Comedian Steve Allen has been signed to star in 15 programs next season on WSB-NBC-TV's Your Show of Shows.

Allen will appear on the 90-minute series approximately every other week, presiding over a comedy-and-music revue, according to plans announced by producer-director Max Liebman.

"Your Show of Shows" will present 30 programs next season over the NBC-TV network in the same time period it has always had—Saturday from 9 to 10:30 p.m. On the weeks that Allen is not on the series, Liebman plans so offer independent production starring name performers. The nature and details of these programs will be tails of these programs will be announced later.

As the headliner of a revue program, Allen will be presented in a more formal atmosphere than prevailed on his TV programs of the past. The 33-year-old funster has specialized in relaxed, spontaneous types of shows relying on his quick, clever wit to carry the proceedings.

On "Your Show of Shows," Liebman plans to exploit other facets of the young comedian's talents, in addition to his already recognized abilities. Allen will perform in comedy sketches, and appear as a singer and dancer in production numbers.

For the finale of each revue, Liebman will employ Allen's talent for repartee by presenting an "Afterpiece" of about 15 minutes duration, in which the comedian and his guest stars will gather for an impromptu gabfest of fun.

The current stars of "Your Show of Shows," Sid Caesar and Imogene Coca, are expected to return to NBC-TV next season in individual shows of their own. When the present series completes its season on June 5, Caesar and Coca will have completed five years as the reigning stars on one of television's pace-setting programs.

The Roman Empire did not maintain prisons for punishment but to hold prisoners until trial or execution.

Don Cherry To Sing On Perry Como Show

Vocalist Don Cherry will be a guest on the "Perry Como Show" Monday at 7:45 p.m. on WAGA-TV. Como's solos are "Answer Me My Love" and "You'll Never Walk Alone." Como and the Fontane Sisters sing "When the Red Red Robin," and Don Cherry does "I'm Through With Love."

NETWORK TIMETABLE

MON. A. M.	WSB-750 (NBC) FM 98.5 Meg.	WAGA-590 (CBS) FM 103.3 Meg.	WGST-920 (ABC) FM 94.1. Meg.	WQXI-790 (Mutual) *Network Prog.	WSB-TV—2 (NBC)	WAGA-TV—5 (CBS-D) *Network Programs	WLW-A—11 (ABC)
5	:00 Silent :15 Dixie Farm :30 News; Dixie :45 Farm & Home	Silent Sign On Gospel Time Farm Fest	Silent Silent Hillbilly Hits Hillbilly Hits	Silent Silent Bob McKee Bob McKee			
6	:00 Z. Clements :15 Jeffers'n Jam. :30 News; Sunup :45 Serenade	Hillbilly Hit Revue News Meetin' Time	Rev. Latham Hymn of Day Musical Mom. Finis J. Dake	News; Bob McKee Bob McKee Bob McKee			
7	:00 News :15 Merry- :30 Go-Round :45 News	News; Early Worm Clark News Early Worm	Bob Siegrist Bill Lowery News; Wea. Bill Lowery	News; Bob McKee News Bob McKee			
8	:00 News* :15 Morning :30 Melodies :45 Morn'g Mel.	World News* Early Worm Early Worm Early Worm	Bill Lowery Bill Lowery Bill Lowery Bill Lowery	News; Sports Bob McKee Bob McKee Bob McKee			
9	:00 News; Kitch- :15 en Klub :30 Listen Ladies :45 Phil Regan	News of Am. Helen Parris Perry's Kitch.; News	Breakfast Club* Breakfast Club*	News; Bob Watson's Platter Party			
10	:00 Welcome :15 Traveler* :30 Bob Hope* :45 Break Bank*	Arthur Godfrey* Arthur Godfrey*	True Story* Whispering Streets* Girl Marries*	Bob Watson News*; Bob Watson			
11	:00 Strike It :15 Rich* :30 Phrase Pays* :45 2nd Chance*	Arthur Godfrey* Women's W. Rosemary*	Mod. Rom's* Since Eve* Dean Dickens Dean Dickens	Bob Watson; N's* Queen for a Day*			

Programs published as service to readers, at no charge to broadcasters. Errors result from late program changes and should be checked with the station.

MON. AFT.	WSB-750 (NBC) FM 98.5 Meg.	WAGA-590 (CBS) FM 103.3 Meg.	WGST-920 (ABC) FM 94.1 Meg.	WQXI-790 (Mutual) *Network Prog.	WSB-TV—2 (NBC)	WAGA-TV—5 (CBS-D) *Network Programs	WLW-A—11 (ABC)
12	:00 News :15 Farm News :30 Back to :45 the Bible	News Aunt Jenny* Helen Trent* Gal Sunday*	News Golden West Bill Ring* L'n Wilson	C. Massey* News*; Best On Wax Best On Wax	Today* Today; Wea. Today* Today*	Silent Silent Silent Silent	Silent Silent Silent Silent
1	:00 Markets; Ga. :15 Jubilee :30 Little Show :45 Little Show	Road of Life* Ma Perkins* Dr. Malone* Guid. Light*	Finis J. Dake Ted Malone* Mama Goes a Shopping	News; Best On Wax Best On Wax Best on Wax	Today* Today* Today* Today*	Morning Show* Morning Show* Morning Show* Morning Show*	Silent Silent Test Pattern Early Birds
2	:00 Housewives' :15 Corner; News :30 Ladies Fair :45 Ladies Fair	Wen. Warren* Perry Mason* Nora Drake* Brighter Day*	Sharpe Show Sharpe Show Sharpe Show Sharpe Show	Major League Baseball Game	Today in Georgia Today in Georgia	School of Air News Lillian Church Brighter Day*	Breakfast Club* Breakfast Club*
3	:00 Life Beautfl.* :15 Road of Life* :30 Pep'r Young* :45 R't Hap'ness*	House Party* House Party* House Party* Wiz. of Odds*	Sharpe Show Sharpe Show Sharpe Show Sharpe Show	And Music Show From	Ding Dong School* 1 Man's Fam.* 3 Steps H'ven*	Arthur Godfrey* Arthur Godfrey*	Cartoon Capers Cartoon Capers Little People Little People
4	:00 Bckstg. Wife* :15 Stella Dallas* :30 Wid. Brown* :45 Wom. in H'se*	2nd Mrs. B.* S'shine Sue* Top Five Top Five	Sharpe Show Sharpe Show Tony Martin Ginger Rogers	New York* News; P'tree Open House	Home* Home* Home* Home*	Perry's Kitchen Strike It Rich* Strike It Rich*	Photo Quiz Photo Quiz Easy Chair; N's
5	:00 Just Pln. Bill* :15 Ft Pg. Far'll* :30 L'r'nzo Jones* :45 Pays to M'try*	Top Five Top Five Sports; News Curt Massey*	Dick Powell Peg. Lee; Ns. Bob Siegrist Uncle Eb	Peachtree Open House Wild Bill Hickok*; N's*	Bride-Groom* Hawkins Falls* News "The Cure"	News Love of Life* S. Tomorrow* Guiding Light*	"Charlie Chan in Murder Over New York"
6	:00 News :15 Sports Par. :30 Lone Ranger :45 Lone Ranger	A. Jackson* G. Lombardo News L. Thomas*	Uncle Eb Uncle Eb Bill Stern* B. Seigrest*	Sportscope News Peachtree Open House	"The Cure" "Three's a Crowd" with	TV Ranch TV Ranch Garry Moore* Garry Moore*	with Sidney Toler "Common Touch"
7	:00 Alex Dreier* :15 Business :30 M. Beatty* :45 One Man's F.*	Hall of Favorites J. La Rosa* Ed Murrow*	J. Vandere'k* V. Wisdom Uncle Eb Camera Club	F. Lewis* Harris; News Gab. Heatter* Perry Como*	Pamela Blake Wayside Inn Wayside Inn Zeke Clements	Double or Nothing* Art Linkletter* Art Linkletter*	"Common Touch" with Greta Gynt
8	:00 Railroad :15 Hour* :30 Jerome :45 Hines*	Suspense* Suspense* Talent Scouts*	Your Land* Moon- light Serenade	The Falcon* The Falcon* Under Arrest* Under Arrest*	Kate Smith* Kate Smith* Kate Smith* Kate Smith*	Big Payoff* Big Payoff* Bob Crosby* Bob Crosby*	Uncle Ray's Open House Uncle Ray's Open House
9	:00 Telephone :15 Hour* :30 Band of :45 America*	Radio Theater* Radio Theater*	Moonlighter Moonlighter Moonlighter Moonlighter	Bill Henry* Robt. H'ley* Murray-Go- Round	Welcome Travelers* On Your Account*	Valiant Lady* Secret Storm* Memo for Milady	Uncle Ray's Open House Uncle Ray's Open House
10	:00 Fib. McGee* :15 Heart of N's* :30 Welcome :45 South Br'ther	Night Watch* Night Watch* Tenn. Ernie* School of Air	Gene Blaine Gene Blaine Gene Blaine Gene Blaine	F. Edwards* Murray- Go- Round	Pinky Lee* Pinky Lee* Howdy Doody* Howdy Doody*	WAGA's Wild West Theater	Lucky 11 Ranch Lucky 11 Ranch
11	:00 5-Star Final :15 M. Beatty* :30 Two in the :45 Balcony*	News* News; Bel. Bible Class Bible Class	Moonlight Serenade Moonlight Serenade	News; Mur- ray-Go-R'nd Murray- Go-Round	Woody Willow Woody Willow Mr. Toymaker Weather; News	News; Star Matinee; Wea. Newsreels Sports; News	Swingbillies H'land H'mony News; Weather Swingbillies
12	:00 News; Var. :15 Variety :30 Variety :45 Var.; News	News Silent Silent Silent	Silent Silent Silent Silent	Murray- Go- Round Bible Class	Science in Action Arthur M'rr'y* News Caravan*	Foreign Intrigue Doug Edwards* Perry Como*	Cartoons News* Liberace Liberace
MON. EVE.	WSB-750 (NBC) FM 98.5 Meg.	WAGA-590 (CBS) FM 103.3 Meg.	WGST-920 (ABC) FM 94.1 Meg.	WQXI-790 (Mutual) *Network Prog.	WSB-TV—2 (NBC)	WAGA-TV—5 (CBS-D) *Network Programs	WLW-A—11 (ABC)
6	:00 News :15 Sports Par. :30 Lone Ranger :45 Lone Ranger	A. Jackson* G. Lombardo News L. Thomas*	Uncle Eb Uncle Eb Bill Stern* B. Seigrest*	Sportscope News Peachtree Open House	Name That Tune* Jerome Hines*	Burns & Allen* Burns & Allen* Talent Scouts* Talent Scouts*	Dollar a Second* Spotlight on Music
7	:00 Alex Dreier* :15 Business :30 M. Beatty* :45 One Man's F.*	Hall of Favorites J. La Rosa* Ed Murrow*	J. Vandere'k* V. Wisdom Uncle Eb Camera Club	F. Lewis* Harris; News Gab. Heatter* Perry Como*	Dennis Day* Dennis Day* "Big Boy"	I Love Lucy* I Love Lucy* Red Buttons* Red Buttons*	Homeland Harmony Qtte. Rocky King* Rocky King*
8	:00 Railroad :15 Hour* :30 Jerome :45 Hines*	Suspense* Suspense* Talent Scouts*	Your Land* Moon- light Serenade	The Falcon* The Falcon* Under Arrest* Under Arrest*	with Ed Begley* Who Said That* Who Said That*	Studio One* Studio One* Studio One* Studio One*	Eastern Park- way Boxing* Eastern Park- way Boxing*
9	:00 Telephone :15 Hour* :30 Band of :45 America*	Radio Theater* Radio Theater*	Moonlighter Moonlighter Moonlighter Moonlighter	Bill Henry* Robt. H'ley* Murray-Go- Round	News; Weather Meet Crackers "Blonde Ice" with	Sou. Outdoors Sports Parade Silent Silent	News "Caravans West" with
10	:00 Fib. McGee* :15 Heart of N's* :30 Welcome :45 South Br'ther	Night Watch* Night Watch* Tenn. Ernie* School of Air	Gene Blaine Gene Blaine Gene Blaine Gene Blaine	F. Edwards* Murray- Go- Round	Leslie Brooks Ref.; News Silent	Silent Silent Silent Silent	Randolph Scott Silent Silent Silent
11	:00 5-Star Final :15 M. Beatty* :30 Two in the :45 Balcony*	News* News; Bel. Bible Class Bible Class	Moonlight Serenade Moonlight Serenade	News; Mur- ray-Go-R'nd Murray- Go-Round			
12	:00 News; Var. :15 Variety :30 Variety :45 Var.; News	News Silent Silent Silent	Silent Silent Silent Silent	Murray- Go- Round Bible Class			

Corns Sore Toes?
SUPER-FAST RELIEF!
Dr. Scholl's Zino-pads not only relieve pain in a jiffy...remove corns one of the fastest ways known to medical science — but also stop corns *before* they can develop! Get a box today!
Dr Scholl's Zino-pads

FRESH CHANNEL CATFISH AND HUSH PUPPIES
RIO VISTA
All You Can Eat $1.25
OPEN 12 NOON EVERYDAY
MORELAND AVE., S. E.—4 Miles South of Atlanta

HANDCUFFED?
Because You Lack a HIGH SCHOOL DIPLOMA
You can get one at HOME in your spare time. If you are 16 or over and have left school, write for interesting free booklet--tells you how!
AMERICAN SCHOOL, Dept. D.,
P. O. Box 1998, Atlanta, Georgia
Send me your free 44-page High School book
Name.....
Address.....
City.....State.....

INSTEAD OF GIN
So smooth it leaves you *breathless!*
Smirnoff VODKA
the greatest name in
80 proof. Made from 100% grain neutral spirits. Ste. Pierre Smirnoff Fils., Inc., Hartford, Conn.

Dollar A Second
Tonight at 8 PM
Channel 11
WLW-A
Join Jan Murray in the hilarious money-making quiz show presented by the
MOGEN DAVID WINE CORPORATION
Chicago 32, USA
DU MONT TELEVISION NETWORK

Tonight
Liberace
and Company
WLW-A
7:30 P. M.
CHANNEL 11
a half-hour of dazzling piano melody and song
presented every other Monday by
The Bank of Georgia
Member Federal Deposit Insurance Corporation

DO NOT BE DECEIVED
ALL RATES ARE NOT THE SAME
SUDDATH MOVING & STORAGE CO.
LONG DISTANCE MOVING SPECIALISTS
Own and operate a large fleet of moving vans equipped with everything to move fine furniture—courteous and experienced men.
Call us for comparison and save
FREE ESTIMATES WITHOUT OBLIGATION
CALL WALNUT 6795
35 Years of Satisfactory Service
OUR RATES ARE LOWER
SUDDATH
MOVING & STORAGE CO.
Large Modern Deluxe Furniture Coaches
19 Ivy St., N. E. WAlnut 6795

"SCIENCE IN ACTION"
Special $100 Award
Beginning with the "Science in Action" program on April 19 through the program of May 31, *winners* of the weekly $25 "Science in Action" Television Awards will become eligible for a special $100 award. The extra award goes to the boy or girl 18 or under whose entry wins a $25 prize and is judged best among the winners from April 19 to May 31.
A Total of $125 to an Outstanding Young Person
Entry blanks and full information available at either of the Trust Company's offices.
Or write:
SEE!
"Science in Action"
Every Monday
WSB-TV
Channel 2
7:00-7:30 P.M.
"Science in Action"
TV AWARDS
P. O. Box 4418
Atlanta 2, Georgia
TRUST COMPANY OF GEORGIA
ATLANTA, GA.
Main Office: Edgewood and Pryor Streets
West Peachtree Office: at Third Street

V8 Powered—
and very low priced!
'54 BUICK Sedan
costs only $2426.88* delivered locally!
That's a price you'd expect to pay for one of the so-called "low-price three." But it buys you this sensationally styled, spectacularly powered new '54 Buick SPECIAL 6-passenger, 2-door Sedan—delivered locally, and ready to roll! Come in and see this "dream car" styled new Buick—and see for yourself it's the beautiful buy—by far.
*2-door, 6-passenger SPECIAL Sedan, Model 48D, illustrated. Optional equipment, accessories, state and local taxes, if any, additional. Prices may vary slightly in adjoining communities due to shipping charges. All prices subject to change without notice. Even the factory-installed extras you may want are bargains, such as: heater & defroster . . . only $81.70.
See your Buick Dealer NOW

Just as easy as . . .
Dialing W-A-N-T-A-D
WA. 6823
Get this easy money, just by doing yourself a favor! Weed out all the unwantables from your storage space . . . the no-longer-needed baby carriage . . . the furniture . . . all those things too good to sacrifice, yet are "space-takers" in your home. Place an ad in The Atlanta Journal-Constitution classified now—for quick disposal!
The Atlanta Journal
"Covers Dixie Like the Dew"
AND
THE ATLANTA CONSTITUTION
"The South's Standard Newspaper"

Associated Press Wirephoto

ROUNDUP OF MAU MAU SUSPECTS—BRITISH KENYA, April 18—Dwarfed by his impressively armed captors, a native of British Kenya squats on the ground as British patrol leader Norman Hewitson looks over the homemade rubber band gun taken from the captive. Native members of the home guard, armed with guns and knives, watch proceedings. The incident occurred during a roundup of Mau Mau suspects following breakdown of peace negotiations between British authorities in the African colony and the native terrorists.

Briton Slain As Unrest Grips Suez

In Egypt Cabinet Follows Shakeup

CAIRO, Egypt, April 18 (AP)—A British soldier and an Egyptian workman were killed today in scattered incidents as new unrest stirred in the British-occupied Suez Canal zone. The violence followed an Egyptian cabinet shakeup and emergence of Lt. Col. Gamal Abdel Nasser as Egypt's strong man premier.

A British army spokesman said three Egyptians held up a British army vehicle at Port Said, killing the escort and making away with the driver and vehicle.

SWEARS IN CABINET

Today's attack was the second in two days against British servicemen in the usually quiet Port Said area.

Meantime, President Mohamed Naguib, who stepped out as premier but kept his presidential post, swore in a new Cabinet. He joked happily with Nasser. Nasser was premier briefly once before and later vice premier.

Nasser's cabinet held its inaugural meeting tonight—a short formal session which lasted less than an hour. The session was devoted to an outline of general policy by Nasser, it was reported.

Several official documents which marked the premiership changeover were made public.

SNMMARY OF DECREES

The first was a decree issued by Naguib, as president of the republic, appointing Nasser Egypt's military governor under martial law. This was clamped down on Egypt in 1952 after Cairo's fire riots.

Another decree by Naguib asked Nasser to form a new cabinet.

Other orders issued in the name of the ruling Revolution Council included:

A decision of the Council accepting Naguib's resignation as premier.

A Council decision approving the list of new ministers.

Martha Raye and Understudy Nipped by TV Chimp Fred Muggs

NEW YORK, April 18 (AP)—Comedienne Martha Raye nursed a sore elbow today, courtesy of J. Fred Muggs.

The two-year-old chimp, a television star in his own right, bit Miss Raye during a rehearsal of her Saturday night TV show.

J. Fred also nipped Miss Raye's understudy, Vicki Carlson, just after the show.

An NBC spokesman said J. Fred apparently got excited at a sudden noise during the rehearsal and bit Miss Raye's left elbow. Miss Carlson explained, "All I did was turn around to shake hands with Muggs."

"All I said was, 'Good night, Fred,' and he grabbed my hair and bit me," Miss Carlson said. She was nipped over the left eye.

Ringleader of 'U.S. Plot' Executed by Romanian Reds

VIENNA, Austria, April 18 (AP)—The Romanian Communists today announced the execution of a former justice minister and associate of the once powerful "first lady of communism" Ana Pauker as the ringleader of an "American plot" to overthrow the Red Bucharest regime.

Radio Bucharest, the official propaganda mouthpiece of the Romanian Reds, announced that Lucretziu Patrascanu and Rumus Koppler were executed as traitors after a nine-day trial which ended Wednesday.

Nine other defendants were sentenced to prison terms ranging from eight years to life, the broadcast said.

Patrascanu was identified by experts of Radio Free Europe, an anti-Red propaganda organization supported by public American contributions, as the Romanian Minister of Justice from 1944 to 1947.

The RFE experts in Munich, Germany, said Patrascanu collaborated with Ana Pauker in setting up Romania's postwar Communist regime.

Patrascanu was purged by the Communists in 1947 on grounds of "bourgeois nationalism" and is believed to have been held in prison since.

The California Bureau of Mines says salt produced by evaporation on San Francisco Bay is 99.9 per cent pure.

Cpl. Dickenson Goes on Trial

WASHINGTON, April 18—(AP)—Cpl. Edward S. Dickenson, 23-year-old turn-about Korean war prisoner, goes on trial before an Army court-martial here tomorrow on charges he informed on fellow prisoners to gain favors from the Communists.

The young soldier from Cracker's Neck, Va., first said he wanted to remain with the Reds in Korea but then changed his mind two months before the post-armistice deadline and decided to come home. He was arrested while undergoing a medical checkup here.

The case is the first of its kind stemming from the Korean war. It will be heard by a panel of nine officers, headed by Col. Walter J. Wolfe, of Boston. The hearings could continue for several weeks.

The staff of defense lawyers provided Dickenson by the Army is headed by Guy Emery, a retired colonel retained by Dickenson himself. Emery said he plans to meet the Army charges "head on."

Court-martial charges also have been preferred against Cpl. Claude J. Batchelor, Kermit, Tex., who like Dickenson first said he would stay in Korea then decided to come home.

Save!
UP TO 50%

Hold on there a minute! Why the sudden decision to discard a mattress which yesterday was good enough to use? Look at this offer.

FREE!
GIFT FOR YOU
Lovely Vanity Hand Mirror with every order as long as they last. Act now! Don't delay.

Innerspring MATTRESS
MADE FROM YOUR OLD MATTRESS JUST LIKE A NEW ONE!
As low as **$12.50**
Satisfaction Guaranteed
INCLUDES • all new steel coil springs • complete refelting • all sterilized materials • new coverings

ONE DAY SERVICE
WA. 5797

FOR REPRESENTATIVES WITH SAMPLES
IMPERIAL BEDDING COMPANY
135 AUBURN AVENUE, N. E.

Pike Calls A-Scientist Fine Citizen

NEW YORK, April 18 (AP)—Former Atomic Energy Commissioner Sumner T. Pike said today "I almost wonder" if some hidden motive lay behind the suspension of atomic physicist J. Robert Oppenheimer.

Pike, a member of the AEC from 1946 through 1951, termed Oppenheimer "one of the really fine, able American citizens."

"I would go his bond for any amount," Pike said on "The American Week," a CBS television program.

RIPS CHARGE

"It's extremely difficult to imagine a man who's devoted as much of his life to such high purposes as he has and has come out with such tremendous achievements should be accused of the sort of thing that Robert Oppenheimer is accused of being and doing," Pike added.

"These things are so incredible to me that I almost wonder if there isn't some other motivation behind the apparent one in bringing these charges at this time."

He did not speculate as to what "some other motivation" might have been.

Oppenheimer, who directed development of the first atomic bomb, was ordered barred from all secret information by President Eisenhower last December.

STUDY CASE

A special three-man board is now considering charges that he:

1. Had many associations with Communists and Communist causes during the 1930s and early 1940s. He has always frankly acknowledged this charge but denied he ever was a Communist.

2. Opposed development of the hydrogen bomb both before and after its construction was ordered by President Truman in 1950.

Pike, a member of the AEC throughout the H-bomb controversy, said the nine-member advisory committee to the AEC which Oppenheimer headed opposed the H-bomb before Truman made his decision.

"The President gave his go-ahead," said Pike, "and as far as we were concerned on the commission that changed the whole situation. As far as I know, the General Advisory Committee, in the work it had to do, helped in everything we tried to do. . . ."

It's Not Cold That Brings Shudders To Miami—It's Just a Florida Iceberg

MIAMI, April 18 (INS)—The U.S. Coast Guard station in Miami tonight produced horrified looks on the faces of Chamber of Commerce officials by reporting an iceberg in southern waters off the Atlantic coast of Florida.

The merchant vessel Trinity reported the iceberg about 300 miles off the coast of Cape Canaveral in central Florida.

The ship said the ice mass was about six feet long and two feet high. A Coast Guard spokesman estimated the iceberg to be about 16 feet high altogether and weighing about 18 tons.

"I knew we'd been having bad weather, but I didn't realize it was this bad," remarked the Coast Guard quartermaster. He added that the Trinity did not report which way the iceberg was moving.

The information was relayed to Washington for possible action.

The local Coast Guard spokesman said the iceberg was in an area used as a shipping lane to Europe "for slow and not too powerful merchant ships."

X-E-KUTE
THOSE
TERMITES
AVERAGE HOME **99.00** GUARANTEED
CASH OR CREDIT
Est. 1946 Est. 1946
GIBSON PEST CONTROL CO.
"A Great Name in Georgia"
FREE INSPECTION **ELgin 2112** DAY OR NIGHT

Lithium Hydride Tags H-Bomb as a Bargain?

ALBUQUERQUE, April 18 (AP) — H-bombs are a bargain in destructive power. An H-bomb can be made for one-tenth or less the cost of A-bombs of matching explosive force.

Any up-to-date chemist or physicist, says one of them, can figure it out. He nevertheless asked his name be withheld because of the excitement "about these things."

You start, he says, by guessing that lithium hydride is a key component of the H-bomb now being tested in the Pacific.

It's a good guess, because lithium is the most logical element to employ in developing a hydrogen, or fusion, blast.

EASILY HANDLED

Unlike rare uranium, used in A-bombs, lithium is plentiful. Lithium hydride is a simply and commercially produced salt of lithium and it is safely and easily handled.

The United States is well loaded with lithium. But so are Russia and Czechoslovakia. The United States has more than half the world's production. New Mexico, California and South Dakota are the top states. There's commercial production in Maine, North Carolina, Massachusetts, Connecticut, Colorado, Wyoming, Missouri and Virginia.

Neither the Atomic Energy Commission nor any of its Los Alamos scientists now working at Eniwetok has breathed publicly the word lithium.

But as long ago as 1946, Dr. Hans Thirring, an Austrian physicist, theorized in print that A-bombs could be used to trigger lithium and hydrogen into fusion explosion. Only an A-bomb blast can produce heat great enough to start the bigger fusion blast. The trigger bomb can be a small one.

NO ACCESS TO DATA

With no access to secret information, Dr. Thirring said one kilogram of lithium and hydrogen would produce three times as much energy in explosion as an equal mass of uranium.

He also said as many tons of lithium were available for use in superbombs as kilograms of uranium for "ordinary" A-bombs.

Why is using lithium in H-bormbs logical? Lithium is the lightest metallic element. Hydrogen is the lightest of all. Lithium rates 6.94 on the atomic weight scale. Fusion explosion should employ light elements in contrast to atomic fission of very heavy uranium, 235 on the weight scale.

Lithium has been mined for many years. It was discovered in Sweden in 1818. Nearly a century passed before commercial uses became important.

Now it's used for ceramics and glass which must withstand great heat.

It's used for the red color in flares, fireworks and signal rockets. The versatile use list includes also dental cement and curing meats.

And lithium toughens jet engine metals against heat blast.

Little Hope Held For 13 Lost in Alpine Blizzard

VIENNA, Austria, April 18—(AP). Veteran Alpine rescue experts said today there was little hope for 10 German schoolboys and their three teachers, missing since Thursday on snow-covered Mount Dachstein.

Mountaineer rescuers returning from the snowy peak today said they heard human cries 6,000 to 7,000 feet up the mountain. However, officials said the sounds probably were an Alpine "mirage."

Maj. Franz Zauner, chief of the Upper Austria Search Command, said he believed none of the missing schoolboys and teachers would be found alive.

The group, including a young woman, disappeared in a freak blizzard. They were carrying only a picnic lunch and no survival gear when they left to climb the mountain.

A foot of snow fell during last night raising the level of fresh snow on the 9,000-foot mountain to nearly six feet. It was so thick and soft that Austria's search dogs had to be carried by men through drifts.

ACCOUNTS INSURED UP TO $10,000
Never Less Than
3%
Since Organized in 1929
LEGAL FOR TRUST FUNDS
Out-of-Town Accounts Welcomed
Chas. V. Minor, President
HOME SAVINGS & LOAN ASS'N
GROUND FLOOR PALMER BLDG.
33 Forsyth St., N. W. MA. 9932
Atlanta 3, Ga.
"Serving Our Community Since '29"

SHOCK YOUR FRIENDS TODAY

They'll see you looking much lovelier than you looked yesterday

More than astonishing. It's astounding! In 20 seconds you appear to have suddenly grown an entirely new and flawless skin. **Lanolin Plus Liquid Make-Up** covers the sins of your own skin that well. And it makes you look so pert and vivacious because each of the five shades is a living color that looks alive. Also, **Lanolin Plus Liquid Make-Up** helps make your skin softer and smoother looking. $1 plus tax.

Lanolin Plus
LIQUID MAKE-UP

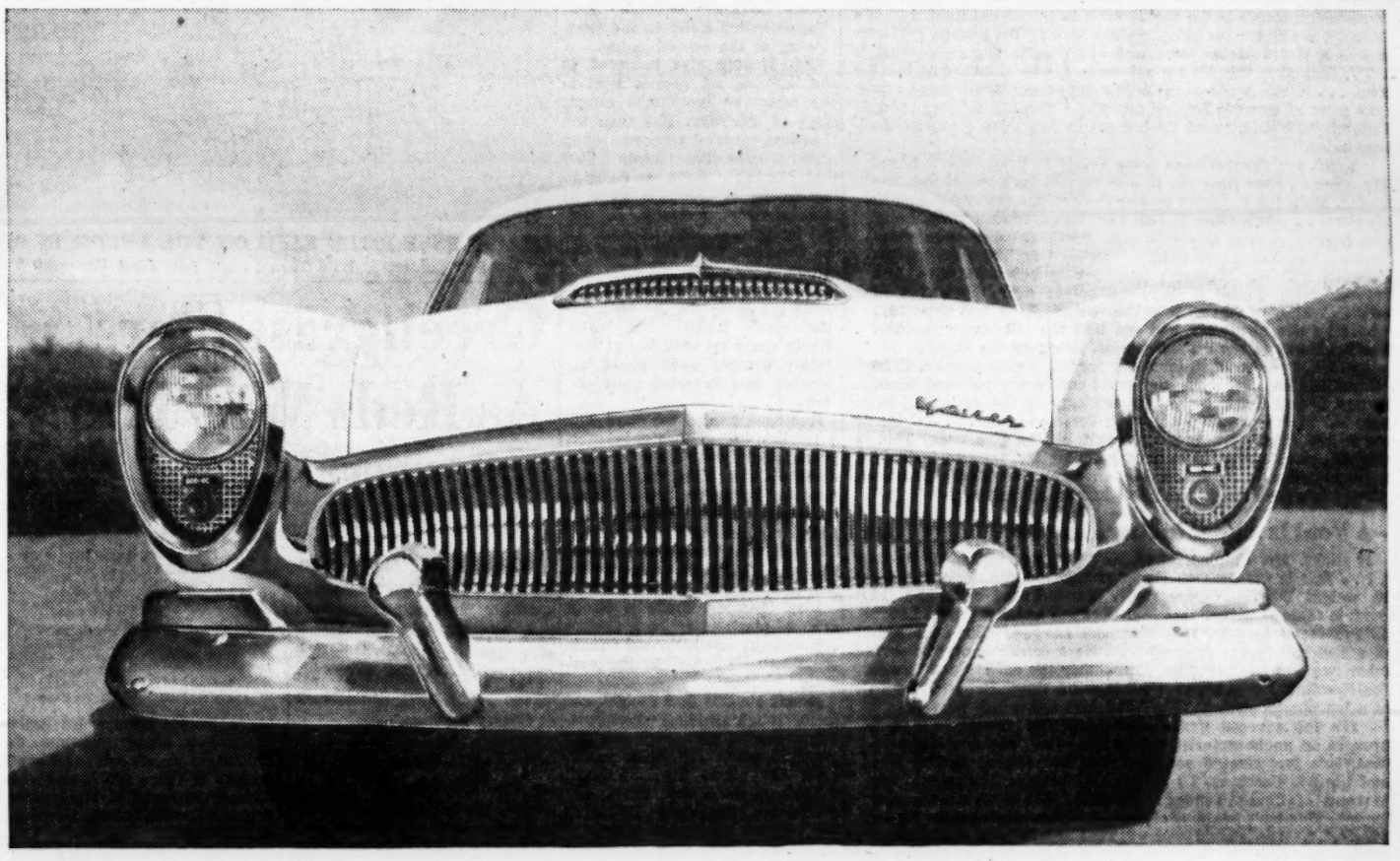

See the new '54 Kaiser that's causing all the talk

Those who've seen the new Super-powered '54 Kaiser say it's the *newest new car of all!* And so will you! You'll see big changes in Kaiser styling...new French-style headlights...new jet-scoop grille...new Safety-Glo rear fender lights...huge new wrap-around rear window!

You'll see big changes in Kaiser luxury—glamorous new color-styled luxury vinyl and fabric upholsteries...dynamic new Steering Turret and airplane-type toggle controls...handsome, safety-padded new instrument panel!

And most exciting...you'll feel big changes in Kaiser performance! Kaiser's new Super-power engine is like 2 engines in 1—giving you thrifty cruising economy at normal speed...plus a terrific surge of instant *power-on-demand* for safer passing or faster hill climbing. Nothing can match it in any other car!

See...and drive this beautiful new '54 Kaiser at your Kaiser dealer's today!

P. S. See the Kaiser Manhattan's lower-priced companion too...
The new '54 Kaiser Special—special luxury at a special price!

Power Steering, Overdrive, and Dual-Range Hydra-Matic, optional at low extra cost.

Hear "Lowell Thomas and the News," Monday through Friday evenings, CBS radio network

See how much more value Kaiser now gives you!
More vision...more all-around glass area—3946 square inches—than in any standard American sedan!
More room...more front leg room, more shoulder room, front and rear, than in six other medium priced cars!
More economy...more miles per gallon than many smaller, lower-priced cars. Lower maintenance costs, too!
More safety features than any car at any price.

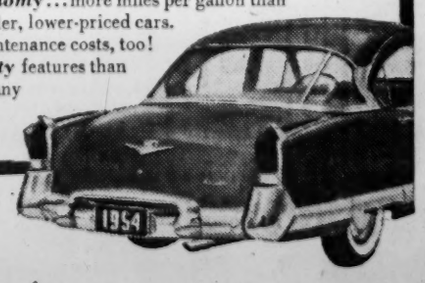

Drive the new '54 Kaiser with "power-on-demand" at your Kaiser dealer's today!

PRODUCT OF KW

AUGUSTA McDonald & Weathersbee Motors, Inc. 595 Broad St.
BAINBRIDGE Gunn Motor Co. Broad at Calhoun
ATLANTA KAISER-WILLYS 739 Spring St., N. W., Atlanta
JESUP Madray Motor Co. Cherry Street Ext.
SWAINSBORO Riner Motor Co S. Main St.
COLUMBUS Jordan & Holmes Motor Sales 1617 2nd Avenue
DECATUR Williams Motor Co. 439 N. McDonough St.
FITZGERALD Rhodes Motor Co. 609 E. Central
SANDERSVILLE Hodges Buick Co. Mill St.
WARNER ROBINS Mercer Motor Co. Fagan Mill Rd.

Furman BISHER

Sports Editor, The Constitution

Give Crax the Aaron Test

EASTER AT PONCE DE LEON: Well, here we are again, like it says in the television commercials, another Sunday at the ball yard. Only trouble is, I'm one of a precious few who were able to show up today. Must be a lot of sickness in a lot of families, or maybe there are just fewer sick grandmothers these days than when I was a sprout. . . . Even this early in the season life in last place is without visible assets. Hugh Poland, the friendly Kentuckian, was asking for a wreath of lilies to wear on his burdened chest.

"What do I need?" he asked in unshirted horror. And then he named off approximately seven positions. "Outside of that, we got a helluva team." . . . The idea is, the New York Giants better get their next pennant in a hurry. Their future isn't on this farm club. . . . The atmosphere in the Cracker dugout, pregame, was one of dignified good fellowship. Somebody looked at Jim Pope and observed: "No wonder these guys are winning. That kid's got that New York Yankee look."

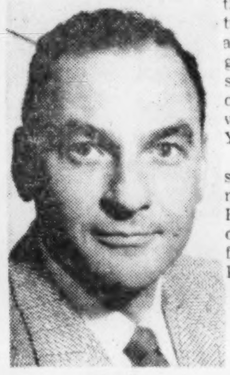
Bisher

Bob Montag was displaying his scars collected in the circus catch he made on Dick Getter Saturday night. He was so surprised he almost blacked out. . . . While on the subject of left field, let's get the air cleared about Nat Peeples.

The report of league pressure on Earl Mann and Peeples' release to Jacksonville unfortunately came out the same day. There was absolutely no connection between the two, for Mann refused some time ago to be swayed by opinion around the Southern. At no time was any of the action official. . . . Peeples was sent out because he wasn't ready for Double-A. He got a full trial and lost his job in a battle with Montag and Lloyd Gearhart. If there's any doubt about the Crackers' disposition toward Negro players, Milwaukee might send down Henry Aaron for a test.

They're cranked up and ready now. There's Buster Boguskie, who can remember Abner Doubleday as a college boy, stepping up. . . . If Charlie Letchas were here, he and Boguskie and Junior Wooten could have a reunion of old Southern Association soldiers. . . . Oops, there goes Spec Padget's no-hitter. Cracker Billy Porter, the leadoff man, just drove his first serve over the left-field fence. They're off and knocking again.

—Mr. Petty Loses an Old Friend

This is a baseball-loving people? Best baseball town in the country, they all say. Especially if they can get it free. There are about enough people in the stands for a fair-sized cat fight. . . . It's a holiday. Weather's perfect. Crackers leading the league, performing like a World Series team and everybody's home watching it on TV, including the 280,000 set owners who didn't buy booster books. . . . Reminds me of the fellow impressed by the huge crowd in the pews at worship Sunday morning. "Look at all these people in church," he said. "And I'll bet not half of them go to the ballgame today."

Egad, the Crackers are being unjust to Vern Petty's friend Mr. Padget. Five runs are in and he still isn't out of the first inning. More the Crackers pepper Padget, the faster he chomps his gum. . . . According to Bob Christian's Sunday yarn, Petty and Padget, fellow Gastonians in North Carolina, are close friends. And Padget is Petty's "turkey" on the golf course. Padget's still his "turkey" but friendly relations have just ceased. Petty lobbed a three-run homer over the picket in left. . . . They're still at it in the second. Even Leo Cristante, who lofts one about 380 feet out into the left-center pasture. I'm beginning to see Poland's point. Bring on the lilies.

And while you're at it, fetch one for this rookie umpire, Robert J. Burns. He has just made the worst call in my personal history. The dust is still flying far in foul territory up the right-field bank where Montag's drive hit with Frank Torre on base. . . . But Burns calls it fair. These are two runs we'd like to give back. This is brutal. Robert J. must have been pumping his bazooka instead of paying attention. . . . Just a human error, but Nashville's been getting more than its share of this human stuff lately.

—A Foul Is a Foul in Any League

It sticks. Mr. Umpire Burns ain't budging, wrong as he may be. . . . This is the book on the guy: "Sharon, Pa., age 32, height 5-10, weight 190 (increasing fast). Married, has one child. 1950 Mountain States League. 1951 Pony League and Provincial League. 1952 Provincial League. 1953 Piedmont League." But isn't a foul ball a foul ball in any league? . . . Here comes a new Nashville pitcher name of Dick Hamlin. Remember the old Dodger thrower, Luke Hamlin? There about Whit Wyatt's time. Handled the ball like a hot potato, so they didn't call him Luke, but "Hot Potato."

It's the seventh inning now, and that Hamlin boy has brought an uncharacteristic calm over the Crackers. Not only that, he's just singled and Boguskie has singled behind him and it's 9-2, Crackers. . . . Now Art Dunham dumps one just in front of Chuck Tanner's diving hand and the bases are loaded. This isn't healthy, of course, unless you're from Nashville. . . . Who should worry? That two-for-one combination of ours just came through again. It was Rambone to Porter to Torre, double play. That makes a pitcher mighty friendly toward his infield.

The Vols are still touching up Cristante, but the guy's working with unexcitable ease. It's an Art Fowler-styled job. Fowler used to work like this with a fat lead, occasionally got too unexcitably easy. . . . Whit Wyatt's resting his old folks now. Wooten and Petty come out and Wooten's retiring to the bullpen to sit in the sun. He may not win any pennants, but he'll have the league's best suntan. . . . We, or rather, they have done it again, and the Crackers left an appropriate signature to it. A Rambone-to-Torre double play finished it off. Everybody can now rush out to the nearest Shriner and buy a TV booster book. . . . Selah.

Crackers, Vols Split; Barons Here Tonight

Tappe Homer Gives Nashville First Win, Ends Atlanta's Seven-Game Victory Spree

By JESSE OUTLAR

After Atlanta cashed in three homers for a 9-5 victory in the opener Sunday, Nashville finally found a stopper in Bob Giddens and squeezed out a 3-2 decision in the short game.

Thus, 3,738 Ponce de Leon Park fans saw the longest winning and losing streaks of the young Southern Assn. season end simultaneously.

Giddens' four-hit masterpiece scissored the Crackers' seven-game winning skein, and snapped the Vols' eight-game losing binge. It was Atlanta's first '54 setback at Poncey, and Nashville's first triumph anywhere.

In addition to becoming the first Vol to win a game, Giddens earned the distinction of being the first starting pitcher to conquer the Crackers.

Rub out one bad pitch by Dick Kelly—a three-run gopher served to Ted Tappe in the first—and both streaks might still be intact.

That was the only serious mistake Kelly made in his first start as a Cracker. He manacled the Vols on two hits for the final six innings, set down 14 men in a row over one stretch and whiffed seven.

Ironically, Leo Cristante achieved his third success in a row in the first game and was slapped for 13 singles. Kelly gave up only five safeties and lost.

Despite the split, the Crackers remained in a first-place tie with Little Rock, which divided a pair with New Orleans. Whitlow Wyatt's men also took the series, two games to one, and will be gunning for their fourth set in a row against Birmingham.

The Barons move in for a four-game stand Monday night at 8:15. Wyatt said Herb Grissom would hurl for the Crackers, and Mayo Smith will lead with Jack Urban.

Both of Sunday's games were settled in the first inning. The Crackers pounced on Spec Padget for five runs in the first when Billy Porter and Vern Petty struck homers. And Tappe nailed Kelly in the first inning of the second game.

Bob Montag also homered in the lid-lifter, at least it went in the books as his fourth circuit clout of the year. But even the Crackers were amazed when plate umpire Bob Burns ruled that Montag's drive to right in the second cleared the signs in fair territory. Actually, it was foul by several feet, as some of the Crackers admitted after the game.

Paul Rambone and Petty almost got Kelly off the hook in the sixth inning, but Eric Rodin came up with one of the finest catches ever made at Poncey and thwarted their effort.

Rambone opened the sixth with a terrific wallop to right-center, which Rodin miraculously stabbed. The blast might have gone for an inside-the-park homer, had he missed. An out later, Petty cracked his seventh double, but wilted away on second, as Lloyd Gearhart, swinging for Jim Solt, popped to short.

Alex Cosmidis made a circus grab of pinch-hitter Jack Cerin's rap to short center to end Cracker comeback hopes in the seventh.

It was obvious that Padget was in for rough sledding when Porter parked his first pitch over the left-field fence. Before he recovered his poise, Torre singled, moved up on a wild pitch, and scored on Montag's single. Montag was cut down attempting to steal, but Chuck Tanner walked and Petty followed with his three-run wallop over the wire in left.

Cristante's near 400-foot double and bloop two-baser by Torre preceded Montag's controversial homer in the second. A walk, Petty's single and two infield outs rang up the final Cracker run in the third.

Thereafter, relieler Dick **Hamlin wasted six innings of shutout work. Cristante, treated to a fat 8-0 bulge in two innings, coasted the rest of the way. The Vols pecked him for singletons in the first, seventh and ninth, scored twice in the eighth.**

Singles by Cosmidis and Tate set the stage for Tappe's three-run shot against the right-field light tower in the first.

In the Cracker first, Porter buzzed all the way to third when Bob Caldwell overthrew first and came across as Torre banged into a double play. Tanner's booming double down the left-center slot, and Kelly's scoring single in the second wound up Cracker scoring operations.

CRACKER DIARY: Jim Long hooked on with the Crackers Sunday as a utility replacement for **Al Facchini**. The parent Braves want rookie **Facchini** to play regularly, so he'll be farmed out. **Long** moves up from Jacksonville, where he wound up the '53 campaign. . . . **Dick Kelly** may have nailed down the vacant starting berth on the Cracker staff with his impressive performance Sunday. **Bob Giggie, Cristante** and **Herb Grissom** already are down for turns every four days. . . . **Vern Petty** may be headed for the best year of his 13-year career. He has hit safely in all nine games,

THE ATLANTA CONSTITUTION PEACH SPORTS SECTION

Staff Photo—Bill Wilson

RILED VOLS DEBATE BOB MONTAG'S FIRST-GAME "HOMER" WITH BURNS
Right-fielder Art Dunham, Arms Outstretched, Has Floor, as Manager Hugh Poland (R) Looks On

Staff Photo—Bill Wilson

CRACKERS' PORTER SAFE ON VOL ERROR IN SECOND GAME AT PONCEY
Bob Caldwell's Wild Throw Sails Past First Baseman Ted Tappe in First Inning

Cracker Boxes

NASHVILLE	AB	H	O	A	ATLANTA	AB	H	O	A
B'guskie,2b	5	1	6	1	Porter,ss-3b	4	1	3	5
C'midis,2b	0	0	1	0	Wooten,cf	3	1	2	0
Tate,ss	4	1	0	5	G'hart,cf	2	0	1	0
Dunham,rf	5	3	2	0	Torre,1b	4	43	10	2
Tappe,1b	4	0	5	1	Montag,lf	4	2	1	0
Lennon,cf	5	2	4	0	Rambone,2b	4	1	2	4
Rodin,lf	5	2	2	0	Tanner,rf	2	1	2	0
C'ldwell,3b	4	2	2	3	Petty,3b	4	2	0	2
P'tenger,c	3	0	1	1	Facchini,ss	0	0	1	1
Padget,p	1	0	0	0	Laguna,c	4	0	3	0
Hamlin,p	3	2	1	0	Cristante,p	3	1	2	0
Totals	39	13	24	11	Totals	34	12	27	14

Nashville ....100 000 121—5
ATLANTA ....531 000 00x—9

R—Tate, Pottenger, Dunham, Rodin, Caldwell, Porter, Torre 2, Rambone, Tanner 2, Petty, Montag, Cristante. E—Facchini. RBI—Lennon 2, Porter, Torre, Montag 3, Petty 3, Boguskie, Hamlin 2, Cristante. 2B—Torre, Cristante. HR—Porter, Montag, Petty. DP—Caldwell, Boguskie, Tappe. Rambone, Porter and Torre; Rambone and Torre. LB—Nashville 10, ATLANTA 5. BB—Padget 1, Hamlin 3, Cristante 3. SO—Cristante 3. HO—Padget 8 in 1 2/3 innings, 4-ER—8-8; Hamlin 4 in 6 1/3 innings, R-ER—1-1; Cristante, R-ER—5-4. WP—Padget. Winner—Cristante (3-0). Loser—Padget (0-2). U—Burns, Ganakas and Mitchell. T—2:16.

SECOND GAME

NASHVILLE	AB	H	O	A	ATLANTA	AB	H	O	A
C'modis	3	2	3	3	Porter,ss	4	0	0	3
Tate,ss	3	1	2	4	Wooten,cf	3	0	1	0
Rodin,rf	3	0	2	0	Torre,1b	2	0	6	0
Tappe,1b	3	1	8	0	Montag,lf	3	0	4	0
Getter,lf	3	0	1	0	Rambone,2b	3	0	1	1
Lennon,cf	3	0	1	0	Tanner,rf	3	1	1	0
Caldwell,3b	3	1	0	2	Petty,3b	2	2	1	0
Barrelli,3b	0	0	0	0	Solt,c	2	0	6	0
Jenkins,c	2	0	4	0	aGearhart	1	0	0	0
Giddens,p	3	0	0	0	Laguna,c	0	0	1	0
					Kelly,p	1	1	0	1
					bCerin	1	0	0	0
Totals	26	5	21	7	Totals	25	4	21	5

a—Popped out for Solt in 6th.
b—Lined out for Kelly in 7th.

Nashville ....300 000 0—3
ATLANTA ....110 000 0—2

R—Cosmodis, Tate, Tappe, Porter, Tanner. E—Tappe, Caldwell. RBI—Tappe 3, Kelly. 2B—Tanner, Petty. HR—Tappe. SB—Cosmodis, Caldwell. DP—Tate, Cosmodis and Tappi; Caldwell, Cosmodis and Tappe. LB—Nashville 3, ATLANTA 6. BB—Giddens 3, Kelly 1. SO—Giddens 4, Kelly 7. R-ER—Giddens 2-1; Kelly 3-3. HBP—Giddens, Wooten. Winner—Giddens (1-1). Loser—Kelly (0-1). U—Ganakas, Mitchell and Burns. T—1:54. A—3,738.

Maglie Cools Bums As Giants Win, 6-3

Irvin Breaks Hitting Slump With Home Run, Two Singles

BROOKLYN, April 18 (AP)—Sal Maglie maintained his Ebbets Field invincibility over the Dodgers today as he pitched the New York Giants to a 6-3 victory for his ninth triumph without a defeat in Brooklyn.

Monte Irvin, who had been held hitless in 11 previous times at bat, paced the Giants' nine-hit attack against four Brooklyn pitchers with a home run and two singles to drive in four runs.

Maglie, in pitching his first complete game since last July 16, permitted the Dodgers eight hits, walked four, hit a batter and was in constant hot water. The 37-year-old righthander was unperturbed, however, and pitched superbly in the pinches to record his second straight victory over Brooklyn this season and his 20th in 26 decisions against the Dodgers.

NEW YORK	AB	H	O	A	BROOKLYN	AB	H	O	A
Will'ms,2b	4	0	2	4	Gilliam,2b	5	1	4	6
Dark, ss	5	1	1	3	Reese, ss	5	1	2	5
Mays, cf	5	1	3	0	Snider, cf	4	3	1	0
Th'pson,3b	3	1	1	2	Rob'son,lf	4	1	0	0
Mueller,rf	4	2	0	0	Cam'n'la,c	3	0	1	1
Irvin, lf	4	3	4	0	Hodges,1b	3	1	14	0
L'kman,1b	4	1	8	0	Furillo, rf	4	1	3	0
St.Claire,c	2	0	8	0	Cox, 3b	3	0	2	3
Maglie, p	3	0	0	0	bShuba	1	0	0	0
					Hughes, p	0	0	0	0
					Erskine, p	1	0	0	0
					Loes, p	1	0	0	3
					aAmoros	1	0	0	0
					Labine, p	0	0	0	0
					cBelardi	0	0	0	0
					dHoak, 3b	0	0	0	0
Totals	34	9	27	9	Totals	35	8	27	18

a—Reached first on error for Loes in 6th.
b—Flied out for Cox in 8th.
c—Walked for Labine in 8th.
d—Ran for Belardi in 8th.

New York ....023 001 000—6
Brooklyn ....001 011 000—3

R—Dark, Mays, Thompson 2, Mueller, Irvin, Gilliam, Snider, Hodges. E—Cox, Lockman. RBI—Irvin 4, Mays 2, Robinson, Snider, Hodges. 2B—Gilliam, Mueller, Snider. HR—Mays, Snider, Irvin, Hodges. SB—H. Thompson. S—Maglie. DP—Dark, Mueller and Lockman; Cox and Hodges. Left—New York 6, Brooklyn 10. BB—Maglie 4, Erskine 2, Loes 2. SO—Maglie 7, Labine 1, Hughes 1. HO—Erskine 6 in 2 1-3, Loes 2 in 3 2-3, Labine 1 in 2, Hughes 0 in 1. R-ER—Maglie 3-3, Erskine 5-5, Loes 1-1, Labine 0-0, Hughes 0-0. HBP—By Maglie (Campanella). W—Maglie (2-0). L—Erskine (0-2). U—Dixon, Goetz, Dascoli, Gorman. T—2:32. A—23,757.

Greengrass Stars As Reds Win Two

HR, 6 RBI's Sink Braves

MILWAUKEE, April 18 (AP)—Cincinnati's Redlegs parlayed sparkling pitching and power hitting into 6-4 and 5-3 victories over the punchless Milwaukee Braves today before 27,267 fans in the year's first doubleheader at County Stadium.

Jim Greengrass drove in six runs to raise his RBI total to 12 for the first five games before hurting his back sliding into second base in the third inning of the finale. The Cincinnati slugger drove in four in the first game with a home run and a single and another pair in the second with a double and single.

The Redlegs collected only five hits off Bobby Buhl in the nightcap, but three were for extra bases. Rookie catcher Ed Bailey cracked a home run into the right field stands with the bases empty in the sixth and Ted Kluszewski matched Greengrass' double to round out the three-run first inning.

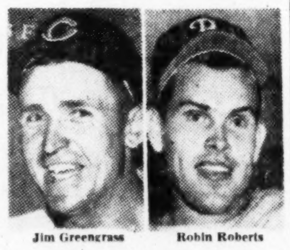
Jim Greengrass   Robin Roberts

CINCINNATI	AB	H	O	A	MILWAUKEE	AB	H	O	A
Adams,3b	5	1	2	2	Dit'mr,2b	4	0	5	1
M'M'ln,ss	4	1	3	3	O'C'll,3b	5	1	0	3
Bell,cf	4	3	2	0	M'th's,lf	4	0	2	0
K'sk;i,1b	3	1	10	1	Adcock,1b	4	2	9	1
G'gr's,lf	4	2	5	0	Pen't'n,cf	3	1	1	0
T'ple,2b	4	1	1	3	Aaron,rf	3	0	0	0
Post,rf	4	1	2	0	Logan,ss	3	0	5	5
S'nick,c	3	1	2	0	C'dall,c	3	0	4	1
Judson,p	3	0	0	2	Wilson,p	0	0	0	0
Wh'rp	3	0	0	2	aM'vich	1	0	0	0
					Nichols,p	0	0	0	1
					J'h's'n,p	2	1	0	1
					bWhite,c	1	0	1	0
Totals	34	11	27	11	Totals	33	6	27	13

aTripled for Wilson in 9th.
b—Walked for E. Johnson in 8th.

Cincinnati .... 103 000 200—6
Milwaukee .... 000 0 22—4

R—Adams, Bell 2, Kluszewski, Greengrass, Judson, Dittmer, O'Connell, Logan, Metkovich. E—Temple 2. RBI—Greengrass 4, McMillan, Bell, Adcock 2, Metkovich, Dittmer. 2B—Bell, Adcock. 3B—Metkovich. HR—Greengrass. S—Wehmeier. SF—Dittmer. DP—McMillan, Temple and Kluszewski; Dittmer, Logan and Adcock. Left—Cincinnati 4, Milwaukee 7. BB—Judson 2, Wehmeier 2, Nichols 1, E. Johnson 1. SO—Judson 1, Wehmeier 1, E. Johnson 4. HO—Judson 3 in 6 1-3, Wehmeier 3 in 2 2-3, Nichols 6 in 2 2-3, E. Johnson 3 in 5 1-3, Wilson 2 in 1. R-ER—Judson -0, Wehmeier 4-2, Nichols 4-, E. Johnson 2-2, Wilson 0-0. WP—Judson. W—Judson (1-0). L—Nichols (0-2). U—Jackowski, Conlan, Gore, Secory. T—2:33.

SECOND GAME

CINCINNATI	AB	H	O	A	MILWAUKEE	AB	H	O	A
Adams,3b	5	0	1	2	Dittmer,2b	5	2	2	2
MMil'n,ss	3	0	3	1	O'Con'll,3b	4	1	2	1
Bell,cf	4	1	3	0	M'th'ws,lf	4	2	5	0
Klus'ski,1b	3	1	9	1	Adcock,1b	3	1	9	0
Gr'ngr's,lf	2	2	1	0	Pen'ton,cf	4	1	1	0
aBor'ski,lf	2	0	0	1	Aaron,rf	4	1	1	0
Temple,2b	3	0	4	1	Logan,ss	3	0	1	3
Merr'n,rf	4	0	3	0	Crandall,c	3	0	6	0
Bailey,c	3	1	2	0	Buhl,p	2	0	0	2
Podb'lan,p	3	0	1	1	bWhite	1	0	0	0
Smith,p	0	0	0	1	Jolly,p	0	0	0	0
					cMet'vich	0	0	0	0
Totals	32	5	27	8	Totals	33	8	27	8

aRan for Greengrass in 5th.
bLined into double play for Buhl in 7th.
cWalked for Jolly in 9th.

Cincinnati 301 001 000—5
Milwaukee 000 200 010—3

R—McMillan, Bell 2, Kluzewski, Bailey, Dittmer, Mathews, Adcock. E—Pendleton. RBI—Kluszewski, Greengrass 2, Bailey, Adcock, Pendleton, Dittmer. 2B—Kluszewski, Greengrass, Mathews 2, Adcock, Dittmer. HR—Bailey, Dittmer. DP—Kluszewski unassisted. Left—Cincinnati 7, Milwaukee 7. BB—Podbielan 3, Smith 1, Buhl 5, Jolly 2. SO—Podbielan 2, Buhl 5, Jolly 1. HO—Podbielan 8 in 7 1-3, Smith 0 in 1 2-3, Buhl 5 in 7, Jolly 0 in 2. R-ER—Podbielan 3-3, Smith 0-0, Buhl 5-5, Jolly 0-0. PB—Bailey. W—Podbielan 1-0. L—Buhl 0-1. U—Conlan, Gore, Secory, Jackowski. T—2:20. A—27,267.

Roberts, Simmons Handcuff Pirates

PHILADELPHIA, April 18 (AP)—Robin Roberts and Curt Simmons walked away with both ends of an Easter Sunday doubleheader today as the Philadelphia Phillies trounced the Pittsburgh Pirates 6-0 and 7-1.

PITTSBURGH	AB	H	O	A	PHILADELPHIA	AB	H	O	A
Roberts,2b	4	2	0	2	Jones, 3b	4	1	2	0
Smith, 3b	4	0	0	5	Ashburn,cf	3	2	3	0
Lynch, rf	3	0	0	0	Tor'son,1b	3	2	7	0
aPel'grini	0	0	0	0	Ennis, lf	4	2	2	0
Henley, rf	0	0	0	0	Hamner,2b	3	0	2	5
Thomas,cf	4	1	4	0	Clark, rf	4	0	0	0
Rice, lf	3	2	6	0	Kaz'ski,ss	4	0	3	3
Skin'er,1b	4	0	12	0	Burgess,c	4	1	7	0
Allie, ss	4	1	0	3	Simm'ns,p	4	0	1	2
Shepard, c	3	0	2	0					
Law, p	2	0	0	0					
bJanowicz	1	0	0	0					
Page, p	0	0	0	0					
cCooper	1	1	0	0					
dHall	0	0	0	0					
Totals	33	7	24	10	Totals	33	8	27	10

a—Walked for Lynch in 8th.
b—Struck out for Law in 7th.
c—Singled for Page in 9th.
d—Ran for Cooper in 9th.

Pittsburgh .... 000 001 000—1
Philadelphia .... 202 030 00x—7

R—Roberts, Jones, Ashburn 2, Torgeson 2, Ennis 2. E—Smith, Simmons. RBI—Ennis 5, Torgeson 2. 2B—Jones, Torgeson, Ashburn, Roberts. 3B—Burgess. HR—Ennis 2. SB—Ashburn. S—Ashburn. DP—Hamner, Kazanski and Torgeson. Left—Pittsburgh 9, Philadelphia 5. BB—Simmons 4, Law 1, Page 1. SO—Simmons 5, Law 1. HO—Law 7 in 6, Page 1 in 2. R-ER—Law 7-7, Page 0-0, Simmons 1-0. W—Simmons (2-0). L—Law (1-1). U—Stewart, Pinelli, Boggess, Engeln. T—2:05. A—9,975.

PITTSBURGH	AB	H	O	A	PHILADELPHIA	AB	H	O	A
C.R'b'ts,2b	4	0	0	5	Jones, 3b	4	2	2	2
Smith, 3b	3	2	0	2	Ashburn,cf	4	0	2	0
Lynch, rf	4	0	0	0	Tor'son,1b	4	2	8	0
Rice, lf	4	0	2	0	Ennis, lf	4	1	2	0
Thomas,cf	4	1	3	0	Hamner,2b	4	1	1	3
Ward, 1b	4	0	14	1	Wyr'tek,rf	4	1	2	0
Allie, ss	3	1	1	3	Kaz'ski, ss	3	0	2	3
Atwell, c	3	0	2	0	Lopata, c	2	0	8	0
Friend, p	1	0	0	1	Roberts, p	2	0	0	0
aHenley	1	0	0	0					
O'Don'll, p	0	0	1	0					
bHall	1	0	0	0					
Purkey, p	0	0	1	0					
Totals	32	4	24	12	Totals	31	7	27	8

a-Grounded out for Friend in 5th.
b-Flied out for O'Donnell in 8th.

Pittsburgh ....000 000 000—0
Philadelphia .... 300 200 10x—6

R—Jones, Ashburn, Torgeson, Ennis, Hamner; Lopata. E—Ward, Ennis. RBI—Torgeson 3, Wyrostek, Kazanski, Jones. 2B—Torgeson. 3B—Smith. HR—Torgeson. S—Roberts. Left—Philadelphia 3, Pittsburgh 6. BB—Off Roberts 1, Off O'Donnell 1. SO—by Roberts 8, Friend 2. HO—Friend 5 in 4; O'Donnell 1 in 3; Purkey 1 in 1. R-ER—Friend 5-5; O'Donnell 1-1. W—Roberts (1-1); L—Friend (0-1). U—Engeln, Stewart, Pinelli, Boggess. T—2:04.

BASEBALL SUMMARY

NATIONAL

	Won	Lost	Pct.	Behind
Cincinnati	4	1	.800	—
Philadelphia	4	1	.800	—
Brooklyn	2	2	.500	1½
New York	2	2	.500	1½
Chicago	2	2	.500	1½
Milwaukee	2	2	.400	2
St. Louis	1	3	.250	2½
Pittsburgh	1	4	.200	3

SUNDAY'S RESULTS
New York 6, Brooklyn 3.
Philadelphia 6-7, Pittsburgh 0-1.
St. Louis 6, Chicago 4 (2d game called, darkness).
Cincinnati 6-5, Milwaukee 4-3.

MONDAY'S GAMES
Brooklyn at Philadelphia, night, Newcombe (1-0) vs. Drews (0-0) or Miller (0-0).
Pittsburgh at New York, Hogue (0-0) vs. Hearn (0-0).
Cincinnati at St. Louis, night, Perkowski (0-0) vs. Haddix (2-2).
Only games scheduled.

AMERICAN

	Won	Lost	Pct.	Behind
Detroit	4	1	.800	—
Boston	2	2	.500	1½
New York	2	2	.500	1½
Washington	2	2	.500	1½
Philadelphia	2	2	.500	1½
Cleveland	2	3	.400	2
Baltimore	2	3	.400	2
Chicago	2	3	.400	2

SUNDAY'S RESULTS
Washington 9, New York 3.
Detroit 8, Baltimore 3.
Chicago 6, Cleveland 2 (2d game ppd., rain).
Philadelphia 6-3, Boston 4-4 (2d game 13 innings).

MONDAY'S GAMES
New York at Boston 2, morning-afternoon, Byrd (0-0) and McDonald (0-0) vs. Nixon (0-0) and Parnell (0-1).
Philadelphia at Washington, night, Martin (0-0) or Frincano (0-0) vs. Shea (0-0).
Chicago at Detroit, Trucks (0-1) or Johnson (0-0) vs. Hoeft (0-0).
Only games scheduled.

SOUTHERN

	Won	Lost	Pct.	G. B.
ATLANTA	7	2	.778	...
Little Rock	7	2	.778	...
New Orleans	7	4	.636	1
Memphis	5	5	.500	2½
Chattanooga	4	5	.444	3
Birmingham	4	6	.400	3½
Mobile	3	6	.333	4
Nashville	1	8	.111	6

SUNDAY'S RESULTS
Atlanta 9-2, Nashville 5-3.
Chattanooga 4-4, Birmingham 3-2.
New Orleans 8-0, Little Rock 4-1.
Mobile 3-10, Memphis 2-15.

MONDAY'S GAMES
Birmingham at ATLANTA, 8:15 p.m.
Little Rock at Memphis.
New Orleans at Mobile.
Chattanooga at Nashville.

AMERICAN ASSOCIATION

	W.	L.	Pct.		W.	L.	Pct.
Char'ton	3	1	.750	Colu'bus	2	2	.500
In'polis	3	1	.750	Toledo	1	2	.333
Louis'lle	3	2	.600	K. City	1	3	.250
Min'polis	2	2	.500	St. Paul	1	3	.250

SUNDAY'S RESULTS
Charleston 1-1, Minneapolis 0-2.
St. Paul 10-0, Columbus 5-4.
Indianapolis 7-6, Louisville 4-7 (first game 10 innings).
Toledo 14, Kansas City 6.

SOUTH ATLANTIC

	w.	l.	pct.		w.	l.	pct.
Macon	5	0	1.000	Savannah	2	3	.400
M'gomery	5	0	1.000	Columbia	2	3	.400
Jax'ville	4	1	.800	Columbus	0	5	.000
Charlotte	2	3	.400	Augusta	0	5	.000

SUNDAY'S RESULTS
Jacksonville 10, Charlotte 5.
Columbia 13, Savannah 2.
Macon 4, Columbus 0.
Montgomery 11, Augusta 2.

MONDAY'S GAMES
Charlotte at Jacksonville.
Columbia at Savannah.
Columbus at Macon.
Montgomery at Augusta.

ALABAMA-FLORIDA

	w.	l.	pct.		w.	l.	pct.
Dothan	3	1	.750	Crestview	2	2	.500
Ft. Walton	2	1	.667	Graceville	2	2	.500
An'l'sia-O.	2	2	.500	Pn'ma City	1	3	.250

SUNDAY'S RESULTS
Crestview 2, Andalusia-Opp 0.
Dothan 6, Panama City 4.
Fort Walton Beach 7, Graceville 7 (tie, called end 8th, Sunday curfew; game will be completed at later date).

PACIFIC COAST

	w.	l.	pct.		w.	l.	pct.
L. Angeles	9	6	.600	Sacr'mento	8	6	.571
San Diego	9	6	.600	Seattle	8	6	.571
Portland	8	6	.571	Hollywood	4	10	.286
Oakland	8	6	.571	Frisco	3	11	.214

SUNDAY'S RESULTS
San Diego 6-7, Portland 0-5.
Los Angeles 4-1, San Francisco 2-0.
Hollywood 14-8, Oakland 3-4.
Seattle 10-11, Sacramento 2-6.

TEXAS LEAGUE

	w.	l.	pct.		w.	l.	pct.
S'port	11	1	.917	F. W'th	5	5	.500
S. Ant.	6	4	.600	Tulsa	5	6	.455
Dallas	6	5	.545	Houston	2	7	.222
B'mont	6	6	.500	Okla. C.	2	9	.182

SUNDAY'S RESULTS
Shreveport 15-7, Dallas 1-5.
San Antonio 6-4, Oklahoma City 2-0.
Fort Worth 2-2, Beaumont 1-1.
Tulsa 6, Houston 2.

Mathews Gets Outfield Post

MILWAUKEE, April 18 (AP)—Home run king Eddie Mathews moved into the outfield for the first time in his major league career today as the Milwaukee Braves met the Cincinnati Redlegs in a double-header at County Stadium.

Mathews was shifted from third base to left field because of the illness of Billy Bruton, down with a high fever. Danny O'Connell moved from second to third, Jack Dittmer played second, Jim Pendleton was in center and Henry Aaron in right. Dittmer drew Bruton's leadoff slot in the batting order.

8:15 P. M. TONITE 8:15 P. M.
BASEBALL
Atlanta Crackers vs. Birmingham Barons

Alston's Homer Gains Cardinals First Win

CHICAGO, April 18 (AP)—The St. Louis Cardinals beat the Chicago Cubs, 6-4, today, recording their first 1954 victory as Tom Alston climaxed a seventh-inning barrage of extra-base blows with a pinch homer good for three of the inning's six runs.

The victory came in the first game of a scheduled double-header. The second game was called because of darkness atfer two scoreless innings.

An Easter Day crowd of 15,774 watched the Card recovery from three straight National League losses—including a 23-13 pasting by the Cubs yesterday.

Vic Raschi was credited with the victory. The ex-Yankee pitched six innings, allowing all the Cubs' runs and seven hits. Gerry Staley relieved him after pinchhitter Frank Baumholtz opened the Cubs' half of the seventh with a homer. He blanked the Cubs the rest of the way on one hit.

ST. LOUIS	AB	H	O	A	CHICAGO	AB	H	O	A
Rep'ski,cf	3	1	1	0	Talbot, cf	4	0	3	0
Moon, lf	4	1	1	0	Fondy, 1b	4	0	10	1
Sch'd'st,2b	4	0	2	3	Kiner, lf	2	0	4	0
Musial, rf	3	1	3	0	Sauer, rf	4	2	1	0
Jabl'ski,3b	4	1	2	2	Jackson,3b	4	1	3	4
C'tig'ne,3b	0	0	0	0	Banks, ss	4	1	2	5
Yvars, c	1	0	2	0	Baker, 2b	4	2	1	2
Rice, c	1	0	3	1	Gar'g'la,c	4	1	2	1
aLowrey	1	1	0	0	Minner, p	2	0	1	1
Sarni, c	1	0	1	0	Klippst'n,p	0	0	0	0
Bilko, 1b	2	0	4	1	Davis, p	0	0	0	0
bFrazier	0	0	0	0	eB'mholtz	1	1	0	0
cSch'f'd,ss	1	0	1	0	Willis, p	0	0	0	0
Gram's,ss	2	0	3	0	fRoberts'n	1	0	0	0
dAlston,1b	1	1	3	1					
Raschi, p	3	0	0	3					
Staley, p	0	0	1	0					
Totals	31	6	27	11	Totals	34	8	27	14

a—Doubled for Rice in 7th.
b—Purposely passed for Bilko in 7th.
c—Ran for Frazier in 7th.
d—Hit home run for Grammas in 7th.
e—Hit homer for Davis in 7th.
f—Grounded out for Willis in 9th.

St. Louis .... 000 000 600—6
Chicago .... 001 002 100—4

R—Moon, Musial, Jablonski, Lowrey, Schofield, Alston, Sauer, Jackson, Baker, Baumholtz. E—None. RBI—Baker 2, Musial, Jablonski, Lowrey, Alston 3, Baumholtz. 2B—Musial, Jablonski, Lowrey. HR—Baker, Alston, Baumholtz. SB—Repulski. DP—Baker, Banks and Fondy; Schoendienst and Bilko. Left—St. Louis 1, Chicago 6. BB—Raschi 3, Klippstein 1, Willis 1. SO—Raschi 5, Minner 1, Willis 1, Staley 1. HO—Raschi 7 in 6, Willis 0 in 2, Minner 4 in 6 2-3, Staley 1 in 3, Klippstein 1 in 0 (pitched to two batters in 7th), Davis 1 in 1-3. R-ER—Raschi 4-4, Minner 3-3, Klippstein 2-2, Davis 1-1, Staley 0-0, Willis 0-0. HBP—By Willis (Repulski). WP—Raschi. W—Raschi (1-0). L—Klippstein (0-1). U—Donatelli, Ballanfant, Barlick, Warneke.

STOP FUSSIN' WITH LEAKY, NOISY TOILETS!
INSTALL LAVELLE Korky CLOSET TANK SEAL PAT. NO. 2,598,967
No guide arm or lift wires to corrode or misalign! Quiet, positive seating. Stops leaks, gurgles and jiggling for good! Unconditionally guaranteed. Get Korky today — at your plumber or hardware dealer.
LAVELLE RUBBER CO. 424 N. Wood, Chicago 22
ELIMINATE Trouble-Causing Guide Arms and Wires

(ADVERTISEMENT)

Find Remedy for Major Cause of Power Loss in Automobiles

Gasoline additive overcomes harmful effects of deposits. Gives up to 15% more power and up to 2½ times longer spark plug life

A big majority of engines today are failing to give all the power they could—by as much as 15% according to automotive engineers.

They explain that lead and carbon deposits reduce engine performance by holding power captive. In combustion chambers these deposits become red hot and pre-fire fuel—before the piston is in the proper firing position. This condition, called pre-ignition by automotive engineers, sets power working *against itself*, wastefully.

Twin power robbers

These same deposits also form on spark plugs, and short-circuit them to cause misfiring. These twin power robbers prevent full engine performance, especially when power is needed most—on hills, and when accelerating.

Research scientists of the Shell Oil Company report that the new additive blended into Shell Premium Gasoline and sold under the trademark TCP, releases power hitherto held captive by engine deposits. It does this, they explain, by "fireproofing" deposits in combustion chambers to stop pre-ignition. It also makes the spark plug deposits non-conductive and stops misfiring.

Effects quickly noted

TCP additive acts quickly, Shell engineers state. Automobile engines act as if they had been given a tune-up by the time two tankfuls of Shell Premium Gasoline containing TCP have been consumed, they say. This gasoline is available in this area at Shell Dealer Stations.

McDermott Shackles Yanks in Five-Hitter

Senators Collect 13 Hits As World Champs Fall, 9-3

NEW YORK, April 18 (AP)—Left-hander Mickey McDermott held the slump-shackled New York Yankees to five hits today as the Washington Senators won 9-3 before a crowd of 16,952.

The southpaw, who was obtained from Boston in a trade during the winter, was lifted for a pinch-hitter in the ninth and righthander Sonny Dixon finished.

McDermott, fourth straight lefty to start against New York, had a two-hitter for seven innings. He wavered in the eighth when three more came. Hank Bauer homered and Mickey Mantle belted a 470-foot triple off the center field wall—the first time in the memory of Yankee writers that a ball had reached the distant barrier on the fly. Mantle scored on a sacrifice hoist by Yogi Berra.

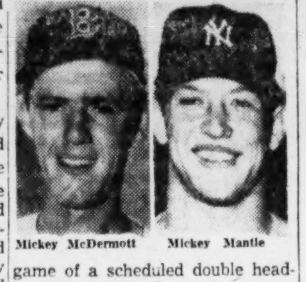
Mickey McDermott   Mickey Mantle

Catcher Joe Tipton led the Nats' 13-hit assault with three singles. Rookie righthander Bob Grim was kayoed in the seventh and sustained his first major league loss.

WASHINGTON	AB	H	O	A	NEW YORK	AB	H	O	A
Yost,3b	3	2	0	1	Bauer,rf	4	1	1	0
V'rnon,1b	3	0	7	0	Skow'n,1b	3	1	9	1
Wright,rf	5	2	3	0	Mantle,cf	4	1	1	1
Siev'rs,lf	4	0	3	0	Berra,c	3	1	9	1
Busby,cf	4	1	5	0	M'D'ld,3b	3	1	2	2
Run'ls,ss	5	2	1	1	Cerv,lf	3	0	1	0
M'Der't,p	4	1	0	3	Cl'm'n,2b	3	0	2	3
aVollner	0	0	0	0	cSlaughter	0	0	0	0
Dixon,p	0	0	0	0	Rizzuto,ss	3	0	2	2
Tipton,c	5	3	5	0	dRob'son	1	0	0	0
Tel'g'r,2b	5	2	3	2	Grim,p	2	0	0	2
					bNoren	1	0	0	0
					Schal'k,p	0	0	0	0
					eWoodling	1	0	0	0
Totals	38	13	27	7	Totals	31	5	27	12

aWalked for McDermott in 9th.
b—Flied out for Kuzava in 7th.
c—Walked for Coleman in 9th.
d—Struck out for Rizzuto in 9th.
e—Grounded out for Schallock in 9th.

Washington .... 000 021 321—9
New York .... 000 100 02—3

R—Yost 2, Wright, Vernon, Runnels 2, McDermott, Terwilliger 2, Bauer 2, Mantle. E—Coleman. RBI—Tipton 2, Terwilliger, Busby 2, Wright, Berra 2, Bauer. 2B—Wright, Busby. 3B—Mantle. HR—Bauer. S—Yost. SF—Busby, Berra. DP—Mantle and Berra. Left—Washington 9, New York 7. BB—McDermott 4, Dixon 1, Grim 3, Schallock 2. SO—McDermott 3, Dixon 1, Grim 5 Kuzava 1, Schallock 1. HO—McDermott 5 in 8, Dixon in 1, Grim 10 in 6 2-3, Kuzava 0 in 1-3, Schallock 3 in 2. R-ER—McDermott 3-3, Dixon 0-0, Grim 6-5, Kuzava 0-0, Schallock 3-1. WP—Grim. PB—Berra. W—McDermott (1-0). L—Grim (0-1). U—Soar, Runge, Summers, McKinley. T—2:35. A—16,952.

Jensen and Trice Heroes in Split

BOSTON, April 18 (AP)—Jackie Jensen hit reliever Ed Burtschy's first pitch of the 13th inning for a home run tonight to give the Boston Red Sox a 4-3 victory over the Philadelphia Athletics in the second game of a double-header at Fenway Park. game of a scheduled double header was postponed.

Philadelphia's Negro right-hander Bob Trice pitched out of several tight spots to win the opener, 6-4.

Jensen ended the three-hour and 16-minute nightcap with his second homer of the day and third of the season—all against the A's.

Trice, who came up from Philadelphia's Ottawa farm in the International League late last season gave up 11 hits, including Jensen's two-run homer in the third inning, but was tough in the clutch in the opener.

PHILADELPHIA	AB	H	O	A	BOSTON	AB	H	O	A
DeM'tri,ss	5	3	4	5	Good'n,2b	5	2	5	3
Jacobs,2b	4	1	4	4	Piersall,rf	5	0	2	0
Power,cf	5	2	0	0	Jensen,cf	5	2	1	1
Zernial,lf	3	1	2	0	Kell,3b	5	2	2	2
Bollweg,1b	5	1	10	0	Agg'nis,1b	4	2	7	1
Renna,rf	5	1	1	0	cEvers	0	0	0	0
Suder,3b	5	2	4	3	Clev'ger,p	0	0	0	0
Shantz,c	4	2	2	1	Max'ell,lf	3	1	0	0
Trice,p	2	1	0	1	Owen,c	1	0	5	0
					Sullivan,p	0	0	0	2
					bGern't,1b	0	0	2	0
					Lepcio,ss	3	1	1	3
					Brewer,p	1	0	0	0
					Brown,p	1	0	0	2
					aWhite,c	2	1	2	0
Totals	y38	14	27	14	Totals	35	11	27	14

a—Grounded into double play for Brwon in 6th.
b—Walked for Sullivan in 8th.
c—Ran for Agganis in 8th.
y—Trice awarded first base on catcher's interference in third.

Philadelphia ....011 202 000—6
Boston ....002 000 020—4

R—Jacobs, Power, Renna, Shantz, Trice, Bollweg, Goodman, Jensen, Kell, Evers. E—Owen, Agganis. RBI—Suder, Jacobs, W. Shantz, DeMaestri, Power, Zernial, Jensen 2, Lepcio, White. 2B—Bollweg, Agganis, Maxwell, DeMaestri, Goodman, Power, Zernial, White. HR—Jensen. SB—Renna. S—Jacobs. SF—Lepcio. DP—DeMaestri, Jacobs and Bollweg; Jacobs, DeMaestri and Bollweg; Kell, Goodman, Agganis and Owen. Left—Philadelphia 10, Boston 9. BB—Trice 4, Brewer 1, Brown 1. SO—Brewer 2, Sullivan 2. HO—Brewer 7 in 3⅓, Brown 5 in 2⅔, Sullivan 2 in 2, Clevinger 0 in 1. R-ER—Trice 4-4, Brewer 4-3, Brown 2-1, Sullivan 0-0, Clevinger 0-0. HBP—By Brewer, Zernial. PB—Owen. W—Trice 1-0. L—Brewer 0-1. U—Chylak, McGowan, Paparella, Honochick. T—2:35.

SECOND GAME

PHILADELPHIA	AB	H	O	A	BOSTON	AB	H	O	A
DeM'tri,ss	6	0	3	5	Good'n,2b	5	0	3	4
Jacobs,2b	6	1	2	2	Piersall,rf	4	1	3	1
Power,cf	6	1	7	0	Jensen,cf	6	3	6	0
Zernial,lb	6	2	2	0	Kell,3b	5	0	4	3
Bollweg,1b	5	1	9	2	Agg,nis,1b	5	1	14	0
Renna,rf	6	1	0	0	Max'ell,lf	3	0	2	0
Suder,3b	6	3	2	3	Olson,lf	2	0	0	1
Astroth,c	4	2	9	1	White,c	5	2	7	0
Port'ero,p	3	1	1	0	Bolling,ss	5	0	0	2
aVaio	1	0	0	0	Hudson,p	3	1	0	2
Burt'chy,p	1	0	1	1	bGernert	0	0	0	0
					Kinder,p	1	1	0	0
Totals	44	9	39	13	Totals	50	12x	36	14

aGrounded out for Portocarrero in 9th.
bWalked for Hudson in 10th.
xNone out when winning run scored.

Philadelphia 010 200 000 000 0—3
Boston 003 000 000 000 1—4

R—Zernial 2, Bollweg, Piersall, Jensen 2, Agganis. E—Astroth, Kell. RBI—Zernial 2, Suder, Agganis 3, Jensen. 2B—Astroth, White, Suder, Power. 3B—Portocarrero. HR—Zernial, Agganis, Jensen. DP—Piersall and Agganis; Suder, Jacobs and Bollweg. Left—Philadelphia 10, Boston 8. BB—Portocarrero 2, Burtschy 2, Hudson 2. SO—Portocarrero 5, Burtschy 2, Hudson 3, Kinder 1. HO—Portocarrero 6 in 8 innings, Burtschy 3 in 4, Hudson 9 in 10, Kinder 3 in 3. R-ER—Portocarrero 3-3, Burtschy 1-1, Hudson 3-3, Kinder 0-0. WP—Hudson. W—Kinder 1-0. L—Burtschy 0-1. U—McGowan, Paparella, Honochick, Chylak. T—3:16. A—22,566.

Enos' Wife Sends Letter of Thanks To Cardinal Fans

ST. LOUIS, April 18—(AP). The St. Louis Post-Dispatch today published the following note in its "Letters From the People" column:

"I know that if my husband had the time he would thank you personally for the fine tributes you have made to him, now and through the years. And so, I would like to say for him, thank you for the letters you have printed from his loyal fans. I'm sure he will be as happy to read them as I was. (Signed) Mrs. Enos Slaughter."

Several indignant letters from baseball fans, opposing the trade that sent the veteran St. Louis Cardinal outfielder to the New York Yankees last Sunday, have appeared in the column this week.

Rivera, Minoso Homer To Win, 6-2

CLEVELAND, April 18 (AP)—The Chicago White Sox, with five runs in the fifth inning on homers by Jim Rivera and Minnie Minoso, won their second straight game against the Cleveland Indians today, scoring a 6-2 victory in six innings before the game was called because of rain. The second

CLEVELAND	AB	H	O	A	CHICAGO	AB	H	O	A
Car'sq'l,ss	3	0	1	1	Avila,2b	4	3	3	3
Fox,2b	3	2	2	1	Glynn,1b	3	3	4	0
M'oso,3b	3	1	0	1	West'ke,lf	3	2	0	0
Fain,1b	3	1	4	0	Rosen,3b	3	0	0	2
Boyd,lf	2	0	2	0	St'k'd,ss	1	0	1	0
B. W'ln,lf	1	0	0	0	Doby,cf	3	0	3	0
Rivera,rf	3	1	0	0	Philley,rf	3	0	5	0
Groth,cf	3	2	3	0	Hegan,c	3	1	2	1
R.W'l'n,c	3	0	6	1	Wynn,p	2	1	0	0
Pierce,p	1	1	0	0	Mossi,p	0	0	0	0
					aSmith	1	0	0	0
Totals	25	8	18	4	Totals	26	10	18	6

aStruck out for Mossi in 6th.

Chicago .... 000 150—6
Cleveland .... 000 200—2

R—Fox, Minoso, Fain, Rivera, Groth, Pierce, Hegan, Wynn. E—None. RBI—Fain, Hegan, Westlake, Rivera, Fox, Minoso 3. 2B—Groth. HR—Fain, Hegan, Rivera, Minoso. DP—Fox and Fain. Left—Chicago 2, Cleveland 10. BB—Pierce 4, Wynn 1. SO—Pierce 6, Wynn 1. HO—Wynn 7 in 4 2-3, Mossi 1 in 1 1-3. R-ER—Pierce 2-2, Wynn 6-6, Mossi 0-0. W—Pierce (1-1). L—Wynn (1-1). U—Grieve, Berry, Hurley and Umon T—1:53. A—10,063.

Suggs Wins Zaharias Open With Steady 224

Babe Second, Hicks Third As Atlantan Wins Fifth Tourney

BEAUMONT, Tex., April 18 (AP)—Atlanta's methodical Louise Suggs etched a par 73 today to beat off the husky challenge of fighting Babe Zaharias and win her fifth tournament of the year—the $3,500 Babe Zaharias Open.

Miss Suggs, the gal with the picture swing, edged Mrs. Zaharias by two strokes with her 224 for 54 holes, thus just reversing the order of last year when the Babe won the tournament named in her honor in its first showing and Miss Suggs was second.

Mrs. Zaharias fired her finest round—a one-over-par 74—but Miss Suggs blazed along with her irons acting magnificently and her putter never straying. She sank four putts at from 15 to 20 feet.

Mrs. Zaharias, who will undergo a physical checkup tomorrow—one year after she underwent an operation for cancer here—finished the tournament in grand style after ailing through the first two rounds.

Miss Suggs won $700 and Mrs. Zaharias $500.

Finishing third was Betty Hicks of Durham, N.C., who had a 75 today for a 229 total and $450.

Miss Suggs, the tiny Georgia Brunette, was even par 36 on the first nine over the 6,219-yard Beaumont Country Club course. She had three bogeys, one on the troublesome fourth hole which no player in the tournament was able to par. It is a 210-yard, narrow fairwayed affair. She knocked in birdie putts on 5, 6 and 9.

On the second nine she birdied 10, parred 11 and 12, bogeyed 13, and then parred in the rest of the way. She has now won the title-Holders, Sea Island, Betsy Rawls, Carrollton and Zaharias tournaments.

Mrs. Zaharias had trouble on the front nine where she was one over, but she came in magnificently in the old fighting way for which the great woman athlete is known.

About that check Monday: the Babe says it's really routine and indicated she didn't expect any adverse news. But she previously had said she was taking out of tournament play for six weeks to rest up.

The next tournament of the women's tour is May 14 at Landover, Md.

Betty Mims Danoff of Dallas shot a 75 to make her 54-hole total 232 and fourth place in the tournament, winning $400, while Betty Jameson of San Antonio had a 75 for 233 and $325.

The leaders and money won: Louise Suggs, 76-75-73—224 ($700), Babe Zaharias, 76-76-74—226 ($500), Betty Hicks, 74-80-75—229 ($450), Betty Mims Danoff, 79-78-75—232 ($400), Betty Jameson, 77-81-75—233 ($325), Alice Bauer Hagge, 82-74-78—234 ($196.25), Marlene Bauer, 77-79-78—234 ($196.25), Patty Berg, 77-79-78—234 ($196.25), Betty Bush, 78-78-78—234 ($196.25), a-Gloria Armstrong, 80-77-78—235, Fay Crocker, 77-78-80—235 ($125), Marilyn Smith, 78-79-80—237 ($100), Betsy Rawls, 79-83-77—239 ($50), Betty Mackinnon, 78-77-84—239 ($50).

Associated Press Wirephoto

ATLANTAN PLACES
DAYTONA BEACH, April 18 — Gail Benton (center) of Atlanta was runner-up in the three-meter board diving championship of the National AAU Women's Indoor meet being held here. In front is Mrs. Pat McCormick of Los Angeles, Calif., the first-place winner, and at top is Paula Jean Meyers, Los Angeles, defending champion who placed third.

Alford Leads Capitol Shoot

H. N. Alford shot a 49x50 to lead the Sunday shooters at Capitol Gun Club and Mrs. Clyde King and Bob Beatty tied for runner-up honors with 48x50 each.

Next three slots were filled by Clyde King Jr. with 47, Bob Autrey Sr. with 47 and J. L. Franklin with a 46.

Next weekend Ben Read Jr. will shoot off a tie with Truett Sparks for a leg on the Jack Claymore trophy, and regular practice for next month's state meet will be held.

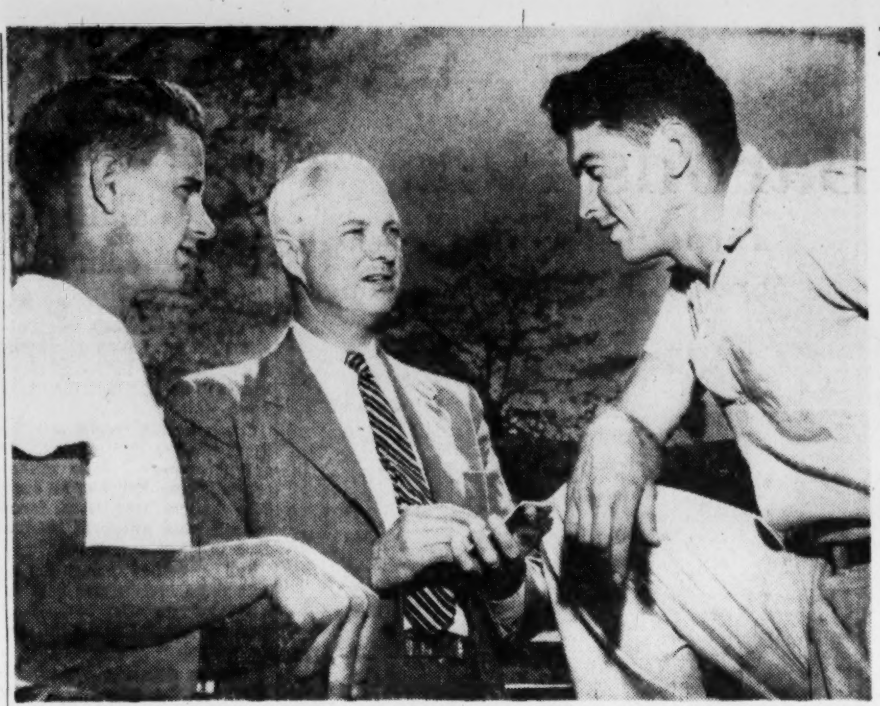

DOGWOOD STARTER VERNE MURRAH (C) CHATS WITH GEORGIA ACES
Lexter Kelly (L), and John Carson, the All-American Footballer, Are Favorites

CATS FACE GEORGIA TODAY AND GATORS INVADE TECH

Southeastern Conference baseball standings may be undergoing some scrambling this week as Florida (5-3) invades the Flats to take on Tech (3-3) Monday and Kentucky (2-4) visits Georgia (5-2) in Athens.

The same teams will play at the same places Tuesday while Auburn (4-1) waits until Thursday to tackle tough Florida at Gainesville, and the Flatmen travel to Nashville to take on Vanderbilt (3-2).

Auburn is a microscopic percentage point ahead of Georgia, leading the Eastern division of the conference. Georgia, last year's conference champions, led the conference and the Eastern division.

Both are followed closely by Florida and Vandy. Latest tabulation of wins and losses show these records: Tennessee (1-7), Ole Miss, (3-1), Tulane, (5-4), and Alabama, (2-3).

Rock Falls Colonel Tops in AKC Show

English Setter Captures Award From 400 Entries

Rock Fallls Colonel, an English setter owned by William T. Holt of Richmond, Va., Sunday night was named Best of Show in the Atlanta Kennel Club's unbenched show and obedience trial at Dobbins Air Force Base.

Dogs were entered in the annual spring competition from all parts of the United States. The entry list showed 453 dogs.

Linda Ayers of Stone Mountain won the showmanship award for handlers between 8 and 12.

The two-day unbenched show and obedience trial also had Sarah Venable of 1235 Gresham Ave., SE, winning showmanship honors in the 12-16 class. Mrs. Walter Ackerman of 668 Darlington Cir. was winner of the Ladies' handling award.

Ch. Little Cap of tSonebrae, owned by Mrs. Meta A. Tompkin of Woodbury, Ga., was awarded the Southern regional award by the Quaker Oats foundation which annually names the most outstanding AKC registered dogs in the East, North, South and West. The little champion was cowinner last year and was top terrier in AKC standings last year.

The Georgia dog holds more wins than any other terrier that ever lived. Mrs. Tompkins' handler for Cappie is Weston Booth of Knoxville, Tenn.

A list of Best of Breeds: Pointers, Stormcrest's Cavalier Kate, G. R. Dendy; G. R. Dendy; English Setters, Int. Ch. Rock Falls Colonel, William T. Holt; Spaniels, (English Springer), Wade's Sandman of Steele's Run, Charles J. Wade; Weimaraners, Duke of Jim Bilmar, James King; Doberman Pinscher, Stormcrest's Gael, Stanley L. Adelman; German Shepherd, Lorelynn's Fleet, Dr. R. M. Weber; Great Dane, Ch. Colyer's Cygni V Adonis, Rebel Inn Kennels; Airedale, Woodruff's Margo, Sky Fo Kennells; Badlington Terriers, Ch. Jo. Fran's Barracuda, Jo Fran Kennels; Cairn Terriers, Hawk of Melita, Hugh P. Trobaugh; Fox Terriers, Smooth Daring Crusader Gallant Son, Nicholas Dozier; Fox Terrier (Wire), Ch. Rombaugh's Marquis Encore R., Mrs. M. W. Rombough; Kerry Blue, Tipperary Patty O'Malley, Mr. and Mrs. Earnest T. Poston; Scottish Terrier, Nosegay Firethorn, Mr. and Mrs. Fayette C. Ewing; Skye Terriers, Misca'd Minstrel of Stonebrae, Mrs. Meta Tompkins; Staffordshire Terriers, El Diablo, Byron P. Richardson; Boston Terriers, Ch. Dorsey's Custom Made; Mr. and Mrs. J. E. Dorsey; Buildogs, Admiral Buckshot of Limey, Alex Dittler; Chow Chows, Ch. Carrolland Lov-Li, Mr. and Mrs. Almand Carroll; Dalmatians, Likely Story in the Valley, Mr. and Mrs. M. T. Salter; Miniature Poodles, Ch. Tony of Al Kahira, Robert T. Levy; Poodles, Col. Mint Julep of the Mass, Francis P. Fretwell; Schipperkes, Gustave Le Glouton, John H. Rust.

Staff Photo—Frank Tuggle

SKYE CHAMP—Ch. Little Cap of Stone Brae, owned by Mrs. W. H. Tompkins of Woodbury, has won more American Kennel Club terrier group shows than any other Skye that ever lived. He is shown here by handler Weston Booth. Little Cap was one of four American dogs to receive the Quaker Oats Award for Outstanding Dogs in the Nation.

Redlegs Get Lipon, Cash For Hatton

MILWAUKEE, April 18 (AP)—The Cincinnati Reds today traded infielder Grady Hatton to the Chicago White Sox for infielder Johnny Lipon and an undisclosed amount of cash.

Hatton, 31, a $25,000 bonus player, has been a member of the Cincinnati team since 1946. His best year with the club was in 1947 when he hit .281 and drove in 77 runs.

Lipon, also 31, broke into the majors with Detroit.

Hatton jumped to the Reds from the University of Texas and the Army with no minor league experience. He won the regular Cincinnati third base job in 1946, switching to second in 1952. Last year he appeared in only half of the games. He may solve the White Sox third base problem.

Lipon, a native of Martins Ferry, Ohio, played short with Detroit in 1942, spent three years in military service, and returned to the Tigers in the 1946 season. After a season with Dallas, he again was called to Detroit, where he remained until traded to Boston in 1952. He hit .293 in 1950.

Ft. McPherson Beats Jackson

Fort McPherson defeated Fort Jackson, South Carolina, 5 to 4 Sunday behind the heavy hitting of first baseman Chuck Kanavage and center fielder Carl Powis.

John Wall was the winning pitcher.

Southern Leaders

(Includes Games of Sunday)

	G	AB	R	H	Pct.
Grote, Birm.	10	33	10	16	.485
Petty, Atlanta	9	29	3	14	.483
Regelsky, L. R.	8	34	6	15	.441
Montag, Atlanta	8	26	9	11	.423
E. Freese, N. O.	11	38	9	16	.421

RBI Leaders: Honor, New Orleans, 15; Gentile, Mobile, 13; Regelsky, Little Rock, 12; G. Freese, New Orleans, 11; Rambone, Atlanta, 11.

Home Runs: Montag, Atlanta, 0; Regelski, Little Rock, 4 Shearer, Mobile, 4; Gentile, Mobile 4.

Stolen Bases: Folkes, Mobile, 4; Montag, Atlanta, 2; Rufer, Mobile, 2.

PITCHERS' RECORD

	G	W	L	IP	R	H
Christante, Atl.	3	3	0	24	7	27
Face, N. O.	2	2	0	16	4	9
Trakan, L. R.	2	2	0	15	8	16
Weiss, L. R.	2	2	0	12	5	10
Howell, Mem.	3	2	0	11	3	9

Barnes' 67 Sets Pace In Dogwood Tryout

Dahlbender Gets Par Round; Florida's Sanders Scores 73

By BERT PRATHER

Tommy Barnes, who doesn't have to qualify, was the only player to master par Sunday afternoon at Druid Hills Golf Club as the bulky field started shooting for places in the 13th annual Dogwood Invitational tournament.

The slender Druid Hills star, who will be seeking his fifth Dogwood crown when play in the tourney proper opens Thursday, shot a five-under-par 33-34—67 practice round to serve notice that he's definitely back on his stick.

Tommy, along with long-knocking Gene Dahlbender Jr., is exempt from qualifying by virtue of being a former champion. Dahlbender, who established the tournament record of 278 in 1948, turned in an even par 72 Sunday.

Opening day qualifying honors went to young George Johnson, a member of Georgia Tech's golf team. George matched par 72.

Doug Sanders, current Southeastern Amateur champion and a member of University of Florida's crack golf team, checked in at 73 to tie for second among the earlier leaders. C. N. Trawick of Meadowbrooks Country Club, and Gus Naumann of Druid Hills, were the other 73 shooters.

Georgia Tech's Ned Edge and Florida's Pat Schwab, posted 74s to assure themselves places in the championship division of 32.

Schwab recently captured the Florida Intercollegiate golf title with a 22-under-par 266 at Deland. He is the son of Harry Schwab, 1953 National PGA Seniors champion.

Sonny Ellis, former Southern Intercollegiate champion now playing from Capital City Country Club, posted a 75 as did Bob Moore of Orlando, Fla. Others were 77 or higher and appeared destined to do their playing in the match play flights. The championship flighters battle over the 72-hole medal play distance.

Qualifying will continue through Wednesday. John Carson, Lester Kelly, Frank Stevenson and Jack Lumpkin of University of Georgia's undefeated golf team, plan to qualify Monday.

The Dogwood entry list stood at 247 at close of play Sunday. The field is expected to run well over 350 by Wednesday's deadline.

Other qualifiers under 80: Gordon Clay, Max Smith, Jimmy Lynch, M. M. Thomas, Ocala, Fla., 77; Jimmy Pinnell, Col. Craigie Krayenbuhl, Dick Gentle, Jim McClanahan and George Edwards, 78; Harry Bernatz, Clyde Fowler and Jack Nixon 79.

Staff Photos—Frank Tuggle

TOMMY BARNES UNLIMBERS FOR DOGWOOD
Old Reliable Seeks Fifth Crown at Druid Hills

SE Tourney Shifts Dates

COLUMBUS, April 18 (AP)—The dates on the 1954 Southeastern Invitational golf tournament have been changed, George Hamer, chairman of the Columbus country club golf committee, announced here tonight.

Instead of the last week in June, from the 24th through the 27th, the annual tournament will be held from July 15th through the 18th.

The change was made when it was learned that the meet would conflict with the National Intercollegiate links tourney slated the last week in June.

It would have knocked out the defending champion, Doug Sanders of Cedartown, who is now attending college in Florida.

Kuenn and Dropo Hit Tigers to 8-3 Victory

BALTIMORE, April 18 (AP) — Harvey Kuenn and big Walt Dropo swung heavy bats this afternoon as the Detroit Tigers rapped three Baltimore pitchers for 15 hits and an 8-3 victory over the Orioles before 20,057 fans at Memorial Stadium.

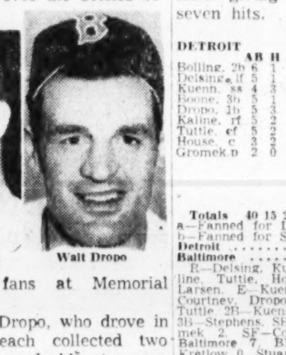
Harvey Kuenn   Walt Dropo

Kuenn and Dropo, who drove in three runs, each collected two singles and a double to ease the way for Steve Gromek to record his second pitching victory of the season, both at the expense of the Orioles for whom he once worked as a minor leaguer.

in five games and enabled the Tigers to remain atop the American League.

Gromek gave up nine hits, but was behind only once after the Orioles scored a run in the third on singles by pitcher Don Larsen and centerfielder Gil Coan. Larsen taking his second licking from the Tigers, went out after six innings, after giving up four runs and seven hits.

DETROIT	AB	H	O	A	BALTIMORE	AB	H	O	A
Bolling, 2b	6	1	0	1	Young, 2b	4	0	3	1
Delsing, lf	5	1	5	1	Waitkus,1b	4	1	8	0
Kuenn, ss	4	3	4	1	Coan, cf	4	2	6	0
Boone, 3b	5	1	0	2	Wertz, rf	4	0	2	0
Dropo, 1b	5	3	6	0	Mele,lf	1	1	0	0
Kaline, rf	5	2	5	0	L'n'rt,lf	3	2	4	0
Tuttle, cf	5	2	3	0	St'p's,3b	4	2	0	3
House, c	3	2	4	1	Hunter,ss	4	0	1	1
Gromek,p	2	0	0	0	Cour'ney,c	3	0	3	0
					Larsen,p	2	1	0	2
					aKokos	1	0	0	0
					Kret'lw,p	0	0	0	0
					Stuart,p	0	0	0	0
					bFridley	1	0	0	0
Totals	40	15	27	6	Totals	35	9	27	7

a—Fanned for Larsen in 6th.
b—Fanned for Stuart in 9th.

Detroit ....000 202 310—8
Baltimore ....001 002 000—3

R—Delsing, Kuenn 2, Boone, Dropo, Kaline, Tuttle, House, Lenhardt, Stephens, Larsen. E—Kuenn. RBI—Coan, Stephens, Courtney, Dropo 3, Kaline 2, Bolling 2, Tuttle. 2B—Kuenn, Tuttle, Lenhardt, Dropo. 3B—Stephens. SB—Kuenn, Delsing. S—Gromek 2. SF—Courtney. Left—Detroit 11, Baltimore 7. BB—Gromek 0, Larsen 4, Kretlow 0, Stuart 0. SO—Gromek 3, Larsen 2, Kretlow 0, Stuart 1. HO—Gromek 9 in 9, Larsen 7 in 6, Kretlow 4 in 0, Stuart 4 in 3. R-ER—Gromek 3-3, Larsen 4-4, Kretlow 3-3, Stuart 1-1. HBP—Gromek (Young). PB—House. W—Gromek (2-0). L—Larsen (0-2). U—Flaherty, Stevens, Rommel, Napp. T—2:25. A—20,057.

SALLY LEAGUE

Columbus .....000 000 000—0 3 1
Macon ....100 000 03x—4 10 2
Arroyo, Davey (8), Muselfletcher (8), Wile (8) and McArdle; Saban and Jackson.

Montgomery ...030 500 210—11 13 1
Augusta ......200 000 000—2 4 2
Anderson, Johnson (1) and Mackley; Hair, Tappe (4), Smullen (4), Hatcher (7), Knoblauch (9) and Unser.

Columbia .....060 000 007—13 15 1
Savannah .....000 002 000—2 6 5
Martin and McConnell; Riale, Skordian (2), Steele (9), Pollock (9) and Tranavitch.

Charlotte .....000 103 001—5 6 3
Jacksonville ...320 031 01x—10 10 2
Clark, Aguiar (2), Jarrett (6) and Early; Lively, Denny (8) and Karas.

NEW! "JIM BO" TRADE-MARK

INTRODUCING

JIM BO—the most sensational invention in the history of fishing—the artificial minnow that swims. No more live bait to buy. This is the lure sensation of the 20th century.

IT SWIMS—no springs, uses no fuel; it swims as long as you leave it in the water. Swims by unique process of balance and gravity. Fish any desired depth—in lake, stream, gulf, bay. Any fish that will strike a minnow will strike JIM BO. This is no gadget. Looks and swims like a live minnow.

This is the lure of all lures—beautiful silver leaf plastic. Buy one for your friends also. Satisfaction guaranteed. Send $1.00 only, for each lure. Send check or cash. We pay postage.

J. & R. TACKLE CO. P.O. Box 741, Largo, Fla.

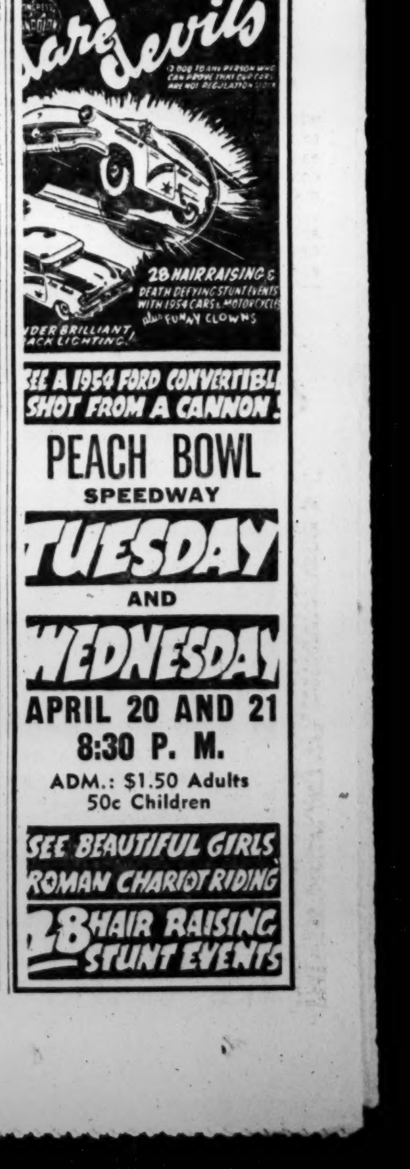

Bunning's Gem Gives Pebs Split With Pels

Coogan, Freese Brothers Team For 8-4 Win in First Game

LITTLE ROCK, Ark., April 18 (AP)—Right-hander Jim Bunning gave Little Rock a split in a Southern doubleheader today, blanking New Orleans, 1-0, after the Pelicans took the opener, 8-4, on the power hitting of the Freese brothers and Dale Coogan.

The Travelers got five hits off Ed Wolfe and Paul Almonte in the seven-inning nightcap—one a single by Carl Linhart in the fourth, driving in Ralph Atkins with the winning run.

Gene Freese homered in the fifth with nobody on and George Freese hit one out of the park in the sixth with two aboard.

Coogan had four hits in five trips in the first game, including a two-run homer in the ninth.

NEW ORLEANS	AB	H	O	A	LITTLE ROCK	AB	H	O	A
K'h'ek.ss	5	2	3	7	L'hart.rf	3	0	3	0
M'm'or.cf	4	3	2	0	Otey.2b	5	3	2	2
Co'gan.1b	5	4	10	1	Brown.cf	2	0	0	0
G.F'se.3b	5	2	3	0	aMa'tin.cf	1	1	0	0
P'ers.rf	5	2	1	0	S'pson.lf	3	1	3	0
Honor.lf	5	0	3	0	bC'glia.lf	2	0	0	0
EF'se.2b	3	2	3	5	Atkins.1b	5	1	14	0
Phil'ps.c	4	0	2	0	R'g'ski.ss	3	2	1	5
LaS'lle.p	3	0	0	2	R'g'sky.ss	3	2	1	5
Al'nte.p	1	0	0	0	Wit'ki.c	3	0	3	1
					J'h'sn.p	1	0	0	0
					Coppage.p	1	0	0	1
					cGlaze	0	0	0	0
T'tals	40	15	27	15	Totals	33	9	27	16

a—Walked for Brown in 7th.
b—Grounded out for Simpson in 7th.
c—Walked for Coppage in 9th.

Little Rock ....300 000 001—4
New Orleans ....000 213 001—8

R—Koshorek, Montemayor 2, Coogan 3, G. Freese, E. Freese 1, Linehart, Brown, Atkins, Glaze. E—None. RBI—Coogan 2, G. Freese 4, Powers, E. Freese, Caniglia, Atkins 2, Witucki. 2B—G. Freese, Atkins, Simpson. HR—E. Freese, G. Freese Coogan. SF—Caniglia. DP—LaSalle to Koshorek to Coogan; E. Freese, Korshorek to Coogan; Regelski to Otey to Atkins. Left—New Orleans 7; Little Rock 10. BB—LaSalle 7, Jhnson 1, Coppage 1. SO—LaSalle 2, Johnson 3. HO—Johnson 7 in 5 innings; Coppage 8 in 4; LaSalle 6 in 6⅓; Almonte 3 in 2⅔. R-ER—Johnson 5-5; Coppage 3-3; LaSalle 3-3; Almonte 1-1. WP—LaSalle. Winner—LaSaile (1-9); loser—Johnson (1-1). U—Kernan, Delmore and Strocchia.

SECOND GAME

NEW ORLEANS	AB	H	O	A	LITTLE ROCK	AB	H	O	A
Kh'rek.ss	3	0	0	4	Brown.cf	3	0	1	0
M'm'or.cf	3	0	4	0	Otey.2b	3	0	1	5
C'gan.1b	3	0	10	0	R'isky.ss	3	3	4	0
G.F'se.3b	3	2	0	1	S'p'sn.lf	2	1	0	0
P'ers.rf	2	0	0	0	Atkins.1b	2	0	6	0
Hon'r.lf	3	0	0	0	B'g't'r.3b	3	0	1	0
E.F'se.2b	2	0	1	4	L'hart.rf	3	1	1	0
Kvitz.c	2	0	1	4	Wi'Tki.c	2	0	7	1
Wolfe.p	1	0	0	1	B'ning.p	1	0	0	3
aDusak	1	1	0	0					
bCraff	0	0	0	0					
A'm'nte.p	0	0	0	0					
Totals	23	3	18	11	Totals	22	5	21	9

a—Singled for Wolfe in 6th.
b—Ran for Dusak in 5th.

New Orleans ....000 000 0—0
Little Rock ....000 100 0—1

R—Atkins. E—G. Freese. RBI—Linhart. 2B—Freese. S—Bunning, Simpson. Left—New Orleans 3, Little Rock 7. BB—Wolfe 2, Bunning 1. SO—Wolfe 2, Bunning 5. HO—Wolfe 5 in 5 innings; Almonte 0 in 1. R-ER—Wolfe 1-1. WP—Wolfe. Winner—Bunning (1-0). Loser—Wolfe (2-1). U—Delmore, Strocchia, Kernan. T—1:26. A—4,316.

Chicks, Bears Divide

MEMPHIS, April 18 (AP)—Memphis and Mobile split a doubleheader today, the Bears winning the opener, 3-2, on Ray Shearer's two home runs and the Chicks taking a wild nightcap, 15-10.

Shearer's first home run in the fourth with a mate on base pulled Mobile to a 2-2 tie and his second in the ninth gave the Bears their one-run victory margin.

The Chicks had two six-run innings in the second game in which Mobile used six pitchers. Keith Thomas' grand-slam homer featured a six-run flurry in the third that put Memphis out in front to stay.

MOBILE	AB	H	O	A	MEMPHIS	AB	H	O	A
Folkes.2b	4	1	4	4	Johnston.cf	4	0	3	0
Kerr.rf	2	0	0	0	Perry.ss	3	1	0	4
J.W'lims.cf	2	1	1	0	L'berger.1b	4	0	13	0
C'harini.lf	4	1	3	0	White.lf	3	1	1	0
Sh'rer.cf-rf	3	2	0	0	Thomas.rf	4	1	1	0
Olsen.3b	4	0	2	1	M'kovich.2b	4	1	3	1
Gentile.1b	4	0	7	0	Baumer.3b	3	1	0	5
Rufer.ss	4	1	3	6	Keller.c	3	1	6	2
McLeod.c	3	0	7	0	Fischer.p	2	1	0	3
Stupur.p	3	0	0	1					
Totals	33	6	27	11	Totals	30	7	27	15

Mobile ....000 200 001—3
Memphis ....020 000 000—2

R — Cuccharini, Shearer 2, White, Thomas. E—Moskovich, Baumer. RBI—Shearer 3, Moskovich 2. 2B—Folkes, Cuccharini. HR—Shearer 2. DP—Folkes and Gentile 2; Folkes, Rufer and Gentile. Left—Mobile 4, Memphis 5. BB—Stupur 4, Fischer 1. SO—Stupur 3, Fischer 6. R-ER—Stupur 2-2; Fischer 3-3. W—Stupur (1-0). L—Fischer (0-1). U—Welaj and Popp. T—1:52.

SECOND GAME

MOBILE	AB	H	O	A	MEMPHIS	AB	H	O	A
F'kes.2b	1	0	0	0	J'ston.cf	5	2	0	0
Crain.2b	4	1	2	4	Perry.ss	4	1	0	3
W'ms.cf	3	1	2	0	L'd'b'r.1b	4	3	10	0
C'h'ini.lf	4	3	3	0	White.lf	3	3	0	0
Sh'rer.rf	4	1	1	0	Thomas.rf	3	1	1	0
Olsen.3b	1	0	0	0	M'vich.2b	3	1	1	2
Pf'ter.3b	3	2	0	0	B'mer.3b	4	2	2	2
G'tile.1b	2	1	5	2	Davis.c	3	2	7	0
Rufer.ss	4	1	1	5	Howard.p	0	0	0	0
Teed.c	4	2	1	0	Howell.p	1	0	1	0
Barker.p	0	0	0	0					
Moxley.p	1	0	0	0					
V'C'use.p	1	0	0	0					
G'h'ns.p	0	0	0	0					
Fustin.p	0	0	2	0					
Banton.p	1	0	1	0					
Wasiak	1	0	0	0					
Tt'als	34	12	18	11	T'tals	31	15	21	7

a—Struck out for Brown in seventh.

Mobile .... 106 200 1—10
Memphis .... 616 200 x—15

R—Williams 2, Cuccharini 2, Shearer, Pflasterer, Gentile 2, Rufer, Teed, Johnston, Perry 2, Landenberger 4, White 2, Thomas 2, Moskovich, Baumer, Davis, Howell. E—Davis. RBI — Cuccharini, Pflasterer 3, Rufer, Gentile, Teed 3, Moskovich, Baumer 2, Howard, Landenburger, White 3, Thomas 4. 2B—Cuccharini, Johnston, Landenberger 2. HR — Teed. DP—Rufer to Crain to Gentile; Crain to Rufer to Gentile. Left—Mobile 6, Memphis 6. BB—Barker 4, Gushanas 1, Howard 1, Banton 1, Fustin 1, Howell 1. SO—Banton 2, Howell 3, Howard 4. HO—Barker 3 in ⅔, Moxley 1 in ⅓, Ver Crouse 4 in ⅔, Moxley 1 in ⅓; Ver 3 in 1, Howard 7 in 1⅔. E-ER—Barker 6-6, Moxley 0-0, Ver Crouse 4-4, Gushanas 1-1, Fustin 2-2, Banton 2-2, Howard 7-7, Howell 3-2. PB—Davis. W—Howell (2-0). L—Ver Crouse (0-2). U—Popp and Weifal. T—2:33. A—3,892.

Lookouts Win Twice

BIRMINGHAM, April 18 (AP)—Chattanooga swept a doubleheader with Birmingham with fine pitching performances today, defeating the Barons 4-3 and 4-2.

Lookout hurler Gerry Lane scattered eight hits in the opener.

In the nightcap, stout relief pitching by Bill Currie, ex-Atlanta hurler, kept the Barons at bay after they had knocked out starter Bill Beiffus. Art Ceccarelli started for Birmingham in the nightcap and took the loss.

The Lookout series concluded the Baron home stand with four wins against two losses.

CHATTANOOGA	AB	H	O	A	BIRMINGHAM	AB	H	O	A
Me'chini.3b	3	0	1	2	Polich.3b	5	1	1	2
Porter.lf	2	1	3	0	Leppert.2b	4	1	3	4
Barmes.rf	3	0	0	0	T'tlebach.lf	4	0	3	0
Hawes.1b	4	0	9	0	Grote.cf	4	1	2	0
Roig.2b	4	0	1	3	Wotowicz.rf	3	1	1	0
Crate.cf	4	2	2	0	Berberet.c	3	1	6	0
Verble.ss	4	0	3	3	Kline.ss	4	1	1	3
Sacka.c	4	0	8	0	Kudaj'ki.1b	3	1	10	0
Lane.p	4	1	0	2	Wingo.p	0	0	0	0
					Abrm'witz.p	2	0	0	0
					aPlews	1	1	0	0
					Nichols.p	0	0	0	0
					bEngleman	1	0	0	0
Totals	32	4	27	10	Totals	34	8	27	9

a—Doubled for Abromowitz in 7th.
b—Struck out for Nichols in 9th.

Chattanooga ....300 000 100—4
Birmingham ....000 110 100—3

R—Meachini, Porter, Hawes, Lane, Grote, Kudajeski. E—Kline, Polich. RBI—Porter, Hawes, Roig, Grate, Leppert, Berberet, Plews. 2B—Lane, Polich, Grote, Leppert, Kudajeski, Plews, Kline. SF—Berberet. DP—Leppert and Judajeski. Left—Chattanooga 5, Birmingham 7. SO—Lane 8, Abromowitz 5. BB — Lane 2, Wingo 3, Abromowitz 1. HO—Wingo 1 in ⅓; Abromowitz 3 in 6⅔. R-ER—Wingo 3-2; Abromowitz 1-1. W—Lane (2-1). L—Wingo (1-1).

SECOND GAME

CHATTANOOGA	AB	H	O	A	BIRMINGHAM	AB	H	O	A
Me'chini.3b	3	1	0	3	Plews.3b	4	1	0	0
Barmes.rf	4	1	0	1	Leppert.2b	4	1	2	2
D'Jhnson.lf	2	1	3	0	T'tlebach.lf	4	0	1	0
Hawes.1b	3	1	7	1	Grote.cf	3	0	2	0
Roig.2b	3	0	3	2	Wotowicz.rf	1	0	1	0
Grate.cf	3	1	0	0	Kline.ss	1	0	4	3
Verble.ss	3	0	3	4	Kudajeski.1b	3	1	10	0
Sacka.c	3	1	5	0	Anderson.c	3	1	1	0
Beifuss.p	1	1	0	0	Ceccarelli.p	1	0	0	1
Currie.p	0	0	0	0	Wingo.p	0	0	0	4
					aBerberet	1	1	0	0
					Benedict.p	0	0	0	2
Totals	25	7	21	11	Totals	25	5	21	12

a—Singled for Wingo in 6th.

Chattanooga ....004 000 0—4
Birmingham ....011 000 0—2

R — Meachini, Barmes, DiJohnson, Beifuss, Plews, Wotowocz. E—Plews, Grate. RBI—Meachini, Hawes 2, DiJohnson, Kudajeski, Kline. 2B—Biefuss, DiJohnson, Hawes. 3B—Grate. SB—Meachini. S—Currie, Meachini. DP—Roig, Verble and Hawes; Kline and Leppert. Left—Chattanooga 5, Birmingham 6. SO—Beifuss 4, Ceccarelli 1. BBK—Beifuss 4, Currie 1, Ceccarelli 1, Wingo 1, Benedict 1. HO—Ceccarelli 5 in 2, Beifuss 1 in 2⅔, Wingo 2 in 3⅓. R-ER—Ceccarelli 4-3, Beifuss 1-0, Wingo 0-0. W—Currie (1-0). L—Ceccarelli (0-2).

Solunar Fishing Guide

By JOHN ALDEN KNIGHT

The Major Periods are shown in boldface type. Those begin at the time shown and last for an hour and a half or two hours thereafter. The Minor Periods, shown in regular type, are of somewhat shorter duration.

	April	A.M. Minor	A.M. Major	P.M. Minor	P.M. Major
19	Monday	7:00	12:50	7:30	1:15
20	Tuesday	7:45	12:50	8:15	2:00
21	Wednesday	8:30	2:20	9:00	2:45
22	Thursday	9:20	3:10	9:50	3:35
23	Friday	10:00	4:00	10:40	4:25
24	Saturday	11:00	4:50	11:30	5:15
25	Sunday	11:50	5:40	....	6:05

GATORS' POWER—GAINESVILLE, Fla., April 17—Wayne Clark, a jewel of consistency with the Florida Gators, invaded Georgia Tech's Flats Monday and Tuesday. He will be playing left field, where he was switched from third base. He holds a .325 hitting record and leads the squad in doubles, five, and runs scored, 14 in 12 games.

BILL ALLEN

Outdoor Georgia

New Quail Stock Must Have Food

A Legend About Mole vs. Bass

Just stocking quail is for the birds.

Like throwing small puppies in the Chattahoochee, according to the largest breeder of quail in the world, Carl Lowrance of Joplin, Mo., in Atlanta this week.

He makes a comfortable living with his 42,000 birds annually produced. Comfortable enough for him to fly around the country in a private plane spreading his gospel. Listen to him:

Bill Allen

"Stocking quail by themselves is like throwing puppies in the river, or leaving kitty cats out on the highway to fend for themselves. It's murder.

"I wouldn't sell a man birds to stock unless I knew he already was prepared. I spend too much time strengthening them and getting them ready to repopulate the quailless areas. I even feed them aureomycin, saving 17 per cent more of them than I normally would.

"What I want to do is to get more people to go out and get farmers to cooperate in planting cover and food for quail around their pastures."

Lowrance made the point that if the birds don't have food, they'll come to the nearest house.

Then, Lowrance reports, the families claim "the pen-raised birds ain't worth a continental!!! They're tame."

Of course, they can be "wildized," especially in the summer, with an inexpensive shelter-feeder in the wild area.

The Lowrance doctrine in short is: provide food and cover first. Then in summer, release a half dozen pair each 60 acres. In summer, that is, when bugs and seeds are around aplenty.

Close the area for one year and keep spreading out beggarweed, bicolor and rose in the area. Sit back and watch until hunting season.

NEW BASS BAIT: If you want to catch bass, you need moles. Not the warty kind, but the crawly, burrowing kind. According to Atlantan **R. B. Gilleland**, this is the method: You get a young mole and throw it out into the pond or lake, unattached to a line or hook. The bass then strikes, swallows and the mole begins chewing and scratching his way out. Teeth and claws make the bass unhappy and it finally flops so high and so often that it lands on the bank, where you can catch it with bare hands. . . . This actually happened to **Ben Spruell** of Thomaston at an Upson County lake. An eight pounder jumped out on dry land and Ben caught him, opened him and found a live mole. Get the shovel.

SHORT CASTS: Fifty members of Waycross Boys of Woodcraft club brought back a giant load of fish from the Okefenokee: **Oscar Bullard** had 37, and **Jerry Sirmans** had 36 to head the list. . . . **W. J. (Lucky) Gormley**, Jacksonville NAS Chief and son of **Mrs. Evelyn Hiebert** of Atlanta landed a 71 pound drum on light tackle in Nassau sound. . . . **Mr. and Mrs. L. D. Freeman** got their limit for three days of shell-

GORMLEY AND PRIZE
Took Hour to Land 72-Lb. Drum

cracker and bream using lake shrimp at Lochloosa, fishing from Bland's Camp near Hawthorne, Fla. . . . The largest weighed over 1½ pounds. . . . The moon is right and if the weather settles, now is the time to get the hungry bream and perch. . . . **Ollie Washington** caught his limit of crappie at Clark Hill, fishing from Soap Creek Camp. . . . **Buck Perry's** Spoonplug continues to rake in the fish, even at Jackson lake, especially when Buck handles the rig. He uses stiff monofilament line and trolls half speed with a five horse motor.

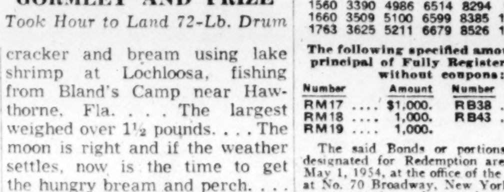

Vent-A-Lume
The New Spring Look For Your Home
★ All-Aluminum and Leakproof
★ Fireproof and Weatherproof
★ Durable Baked-On Enamels
Approved for FHA Loans ★ Estimates Without Obligation
Sold, Installed and Guaranteed by
GEORGIA TENT & AWNING CO.
"Serving Atlanta Folks for Over 25 Years"
228 MARGARET ST., S. E., ATLANTA, GA., CY. 7551

Cracker Figures

Includes Games of Sunday

BATTING

	ab.	r.	h.	tb.	hr.	rbi.	pct.
Petty.3b	29	3	14	24	1	7	.483
Montag.of	26	9	11	23	4	9	.423
Tanner.of	29	8	11	16	1	2	.379
Rambone.2b	34	9	9	16	2	11	.265
[illegible].of	38	3	9	9	9	9	.237
Porter.ss	41	7	8	13	1	2	.195
[illegible]	30	6	5	7	0	1	.167
Gearhart.of	7	1	1	1	0	1	.143
Laguna.c	23	1	3	7	1	4	.130
Solt.c	5	0	0	0	0	1	.000
Cerin.of	2	0	0	0	0	0	.000

PITCHING

	w.	l.	ip.	r.	h.	bb.	so.
Cristante	3	0	24	7	27	11	5
Grissom	1	0	12	2	12	3	4
Oquendo	1	0	9	3	5	6	5
Giggie	2	1	23	7	18	7	13
Kelly	0	1	9	4	6	4	7
George	0	0	1	0	1	0	1
Ayers	0	0	1	0	0	0	0
Himes	0	0	⅓	1	1	2	0

Track Coach

EAST LANSING, Mich.—Karl Schlademan has been track coach at Michigan State for 14 years. During that time his teams have won four NCAA championships, eight 1C4A titles, three Big Ten crowns and one National AAU championship.

NOTICE OF REDEMPTION

To the Holders of

The Atlanta and Charlotte Air Line Railway Company

First Mortgage 3¾% Bonds due November 1, 1963

NOTICE IS HEREBY GIVEN, pursuant to the provisions of Section 3 of Article Six of the First Mortgage dated November 1, 1943, executed by The Atlanta and Charlotte Air Line Railway Company to Central Hanover Bank and Trust Company (now The Hanover Bank), as Trustee, that the undersigned has drawn by lot $128,000. principal amount of the above-mentioned First Mortgage 3¾% Bonds due November 1, 1963, for redemption out of Sinking Fund monies on May 1, 1954, at 100¾% of the principal amount thereof and accrued interest on such principal amount to May 1, 1954, the bonds to be so redeemed being numbered as follows:

The following specified Coupon Bonds in the principal of $1,000. each:

M 84	1868	3722	5327	6759	8627	10718
170	1930	3857	5402	6855	8721	10941
242	2058	3949	5483	6955	8820	11104
383	2193	4033	5566	7030	8946	11324
432	2287	4114	5696	7127	9034	11513
563	2412	4219	5777	7233	9127	11753
702	2546	4312	5868	7306	9215	12035
826	2668	4416	5950	7404	9325	12210
960	2798	4486	6030	7573	9437	12351
1063	2881	4604	6097	7656	9536	12590
1123	2962	4689	6169	7737	9645	12879
1212	3088	4744	6266	7872	9723	13270
1361	3187	4811	6334	7984	9797	
1437	3285	4881	6415	8214	9885	
1560	3390	4986	6514	8294	9960	
1660	3509	5100	6599	8385	10026	
1763	3625	5211	6679	8526	10587	

The following specified amounts of the principal of Fully Registered Bonds without coupons:

Number	Amount	Number	Amount
RM17	$1,000.	RB38	$1,000.
RM18	1,000.	RB43	10,000.
RM19	1,000.		

The said Bonds or portions thereof so designated for Redemption are payable on May 1, 1954, at the office of the undersigned at No. 70 Broadway, New York 15, N. Y., on presentation and surrender of said Bonds in negotiable form. Upon such surrender, a new Bond or Bonds of an aggregate principal amount equal to the unredeemed portions of Fully Registered Bonds will be issued in lieu thereof. The Coupon Bonds should have the May 1, 1954, and subsequent coupons attached. On and after May 1, 1954, interest on said Bonds or portions thereof so called for redemption will cease to accrue.

THE HANOVER BANK, *Trustee*,
By J. T. HARRIGAN, *Vice President*.
March 29, 1954.

Cooke Twirls Tell Past Jonesboro, 14-2

Candler Park, TV Haven, Sterling, Shurbutt Win

By JIMMY MANN

Jimmy Cooke, 20-year-old part-time soldier and part-time pitcher, was all hurler Sunday as he limited Jonesboro to four hits and tossed Tell to its second straight victory in the Southern League Amateur baseball play, 14-2.

Cooke wasn't around last Sunday when the 1954 amateur play got under way due to military commitments but the 14 Jonesboro batters who were fanned Sunday were aware of his presence this week.

Tell struggled along for the first three innings and held just a 2-1 margin after four. But a four-run outburst in the fifth iced the contest.

Charlie Croker got three for five for the winners as did Doug Thomas. Dean Northcutt chipped in four safeties in six tries.

Ex-Auburnite Doyle Pair, now stationed at Fort Benning and doing his amateur baseballing on the side, pitched Candler Park to its second victory of the year over Armored Express, 8-4.

Pair whiffed 13 men, five of the last six he faced, walked only three and got two safeties. Wiley Walker was the big hitting for the winners with three belts in five tries, including one double.

Ted Fowler's five hits and Reggie Ballard and Stafford Dean with four each paced T. V. Haven's 24-hit attack on Sylvan Hills and netted a 19-11 win.

Sterling kept pace with Candler in the Crest League thanks to Herb Manning who led off the 10th inning with a double and romped home with the winning run on David Strickland's single.

The Jewelers topped Simmons Service, 6-5.

Shurbutt and Jackson Loan went into a tie for top place in the tough Georgia League. Shurbutt whipped Bolton, 9-6, as Bob Mitchell and Tic Maddox slammed homers and Jackson, spurred by the three-hit pitching of Bob Dawkins, nipped Post 147, 3-1.

Hoyt Scott and Country Smith swung heavy bats as Riverdale slipped by Fairburn in the Southern League, 5-3. Scott got two for four including a two-run double and Smith slammed a home run.

Lou Reilly's three-hit pitching and Rimbert Sykes' three safeties paced Chamblee past Local 10 in the North Atlanta League play. Reilly went the distance in the 7-1 victory and fanned 10 men. Rimbert slammed a two-run homer in the eighth.

Yank Pitching Coach

NEW YORK—"We can't afford to go on what we think a fellow will do," says Yankee pitching coach Jim Turner. "We just pitch him, and see what he actually does."

AMATEUR LINESCORES

NORTH ATLANTA

Dunwoody ...412 002 000— 9 10 4
Duluth ......043 020 11x—11 15 2
Hardman, McCleskey (2) and Land; Barker, McKelvey (3) and Jones.
Doraville .....110 200 003— 7 8 5
Brookhaven ...320 301 01x—10 14 3
Broadwell, Sewell (3) and Bray; Mackey, Williamson (5) and Halcome.
Local 10 ....000 010 000—1 3 5
Chamblee ......300 001 03x—7 7 2
Turner, Mitchell (8) and Dempsey; Reilly and Sykes.

ATLANTA LEAGUE

Glenwood Hills 100 000 002 0—3 13 3
Red Sox 000 102 000 2—5 5 4
King and —enkins; Jones, Schneider (7) Patton (9) and Merriman.

GEORGIA LEAGUE

Shurbutt ......003 204 000—9 14 3
Bolton ......003 002 010—6 12 4
Bradford and Reeves; Reese and Norris.
Post 147 ......000 100 000—1 3 0
Jackson Loan ...000 111 00x—3 6 0
Hayes and Ballew; Dawkins and Kendall.
Kirkwood ......200 000 000—2 4 7
Fed. Pen ......000 400 00x—4 3 7
Tanner and Moreland; Bright and Edwards.

CREST LEAGUE

Sterling J. 000 301 100 000 1—6 10 5
Simmons S. 010 120 001 000 0—5 11 4
Saunders, Goins (2) and Fagan; K. Cannon and Barnes.
Armored Express 101 100 100—4 5 4
Candler Park 202 020 02x—8 12 5
Creel and Tribble; Pair and Jenkins, Marmon (8).
T. V. Havan 221 525 101—19 24 8
Sylvan Hills 202 060 010—11 12 2
Dean and Garner; Spruill, Head (5) and Mobley.

SOUTHERN LEAGUE

Jonesboro ....001 010 000— 2 4 5
Tell ....002 040 17x—14 19 2
Denson and Jones; Cooke and Meade.
Fairburn .....003 000 000—3 3 3
Riverdale .....200 201 000—5 11 3
Turner, Tarrott (6) and Coggins; Geinzza and McLean.

EASTERN LEAGUE

Shady Grove ..032 002 000— 7 5 0
W. C. Caye ..511 320 32x—17 21 4
Teal, Carl (7) and Nunnally; Riddlehoover and Bourn.

AMATEUR STANDINGS

GEORGIA LEAGUE

Team	W	L	Pct.	Team	W	L	Pct.
S'butt	2	0	1.000	Tucker	1	1	.500
J. Loan	2	0	1.000	Post 147	0	2	.000
Bolton Post :156	1	1	.500	Kwood	0	2	.000

CREST LEAGUE

Team	W	L	Pct.	Team	W	L	Pct.
C. Park	2	0	1.000	TV Hav	0	2	.000
S. Jewl.	2	0	1.000	S'van H.	0	2	.000
Ar. Exp.	1	1	.500	S. Serv.	0	2	.000

NORTH ATLANTA LEAGUE

Team	W	L	Pct.	Team	W	L	Pct.
C'blee	2	0	1.000	D'wo'dy	0	2	.000
Duluth	2	0	1.000	D'ville	0	2	.000
Brookhaven Am'ts	2	0	1.000	UAW 10	0	2	.000

SOUTHERN LEAGUE

	w.	l.	pct.		w.	l.	pct.
Tell	2	0	1.000	P. Plte. G.	1	1	.500
Riverdale	2	0	1.000	Tyrone R.	0	2	.000
Jonesboro	1	1	.500	Fairburn	0	2	.000

ATLANTA LEAGUE

	w.	l.	ptc.		w.	l.	pct.
Red Sox	2	0	1.000	Glwd. Hills	0	2	.000
Bishop B.	1	0	1.000	C'scoPaint	0	0	.000
Bethel	0	1	.000	Union	0	0	.000

(One game not reported.)

EASTERN LEAGUE

	w.	l.	pct.		w.	l.	pct.
W.C.Caye	2	0	1.000	Kilowatts	0	1	.000
K.Hardw.	1	0	1.000	Shdy Grove	0	1	.000
Rockdale	0	1	.000	Cep. Hill	0	0	.000

(Two games not reported.)

Is Toilet Noise Driving You Crazy?

Any woman—in just 2 minutes—can end common cause of noisy toilets with amazing PRO-PEL TANK BALL!

Now in two minutes, and for only 59c, you can stop maddening "running toilet noise" for good! Yes, end constant need for jiggling toilet handle; stop water waste, too. Simply do this: Replace that old, ill-fitting, leaky tank ball with a new, amazing PRO-PEL—the tank ball with built-in propeller.

Propeller Action Does It!

Each time toilet is flushed, draining water spins PRO-PEL downward, propeller-guided right to valve center! Seats ball properly every time. Fits like a cork! Stops flow instantly.

So easy—No Tools Required!

Merely unscrew old tank ball from lift wire. Screw on new PRO-PEL. That's all! PRO-PEL is especially compounded to resist chemically treated water. Lasts for years! Fits practically all flush valves. Get a PRO-PEL now from any hardware dealer. He'll refund your money if you aren't absolutely pleased. Just be sure to ask for PRO-PEL!

Won't any tank ball do?

NO! Ordinary tank ball merely joggles down. Sticking lift wire or improper seating allows water to continue running.

Pro-Pel Tank Ball has patented propeller! It causes ball to spin. Guides it to non-leaking fit. Prevents sticking lift wire.

Pro-Pel Ends Handle Jiggling!

Only PRO-PEL has a propeller. Insist on a Pro-Pel Tank Ball. Accept no substitutes. Only 49¢

Spins like a top! Fits like a Cork!

Regular 59¢ value - only 49¢ during National Hardware Week!

NOW AT YOUR HARDWARE STORE

Another EXCLUSIVE Atlanta Journal Feature ERNEST ROGERS

An Atlanta Journal columnist for more than 20 years, Ernest Rogers has become favorite reading of thousands. You'll enjoy his humorous approach to the many everyday situations confronting us all.

He is a recognized "old-timer" and authority on the City and those who populate it. His columns deal with many subjects, from the history of a famous landmark to today's new look in women's fashions.

If you're not already an Ernest Rogers reader you are among the few, and when you begin turning to his columns you'll join his thousands of lifelong friends as an avid fan.

Look for the Ernest Rogers column daily on the editorial pages of

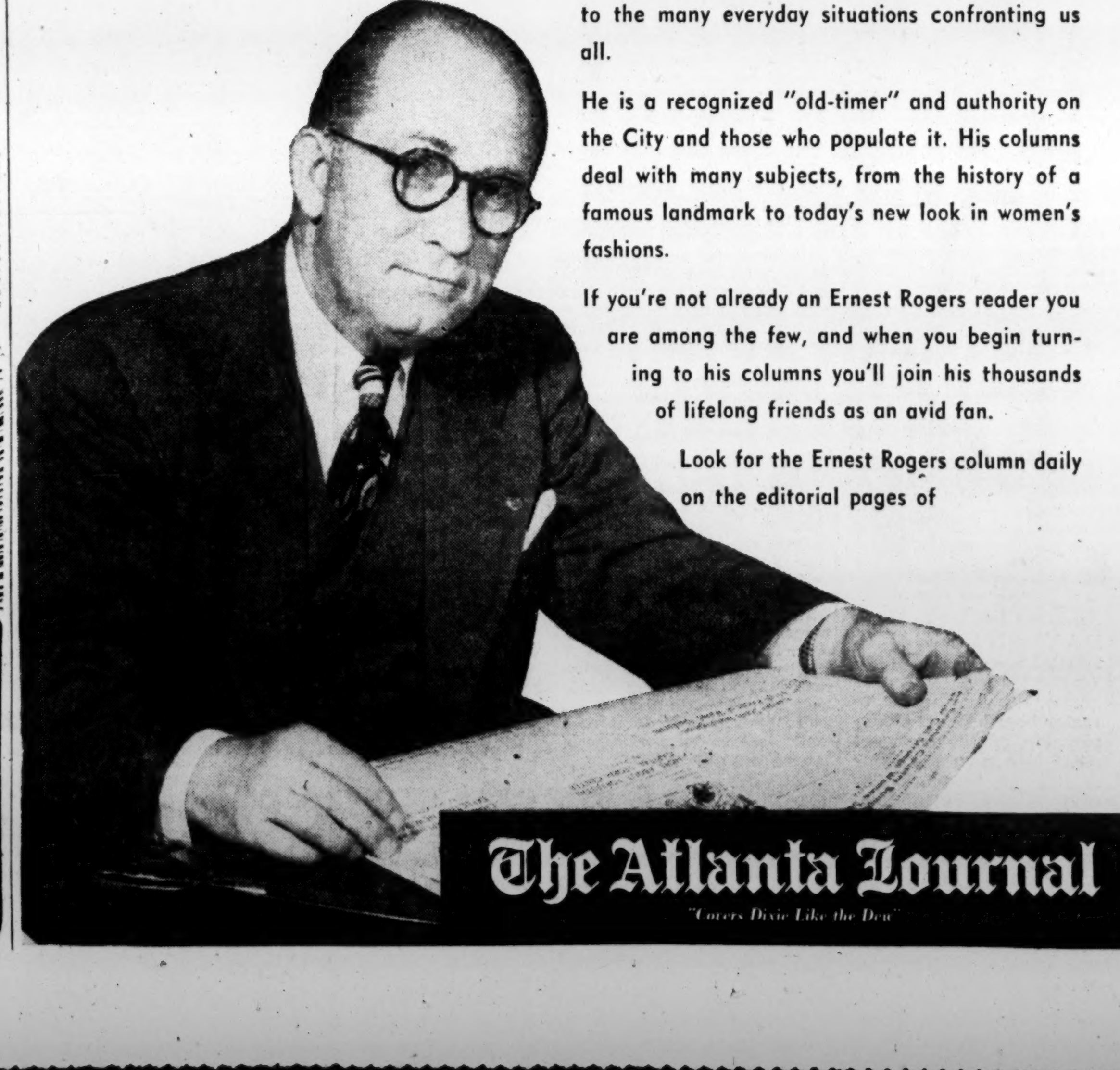

The Atlanta Journal
"Covers Dixie Like the Dew"

Timer Trips Speeders in Crackdown

Patrol Warns 24 Clocked at 75 mph

An electric timing device checked 24 vehicles speeding at more than 75 miles per hour within a few hours on one stretch of Georgia highway, according to Maj. W. A. Jones of the State Patrol.

The 24 drivers were halted by state troopers and warned that their licenses would be suspended the next time they are caught traveling at such high rate of speed.

These incidents, on the Columbus-Dawson road, occurred in the State Patrol's new public relations and enforcement campaign in connection with the new Uniform Traffic Code.

Other developments of the new law are "runs" on the Patrol for copies of the code and "runs" on garages and signal device firms for installation of directional signal lights for big trucks. Schools, military installation and business firms have requested thousands of copies of the new law—requests which cannot be filled. Trucks are lining up at garages, waiting to have the lights installed as required by the Uniform Traffic Code.

MOSTLY WARNINGS

"We are doing more warning than we are arresting," Major Jones said. "We want to move slowly about making cases until the public becomes familiar with the new law. However, flagrant violators needn't expect any light treatment."

Starting a few weeks ago with two electric timers, the Patrol now has five of these devices in operation over the state. They are moved from one road to another, so that motorists never know where they are. However, huge signs are being placed at the state lines informing tourists that speed on all Georgia highways is "electrically timed."

Major Jones reported that motorists seem to be abiding by the lower speed limit at night. The speed was cut from 55 miles an hour to 50 miles an hour for night driving.

STEP UP SPEED

On the other hand, the troopers find motorists are stepping up their speed beyond the increased limits for daytime driving. The law permits drivers to travel at 60 miles an hour instead of 55 in the daytime.

"We had been lenient in enforcing the old law of 55 miles an hour," Jones explained. "Many motorists got into the habit of driving 60 miles an hour. The new law legalizes this. We find, though, that a lot of drivers who had been going 60 miles an hour all along have started driving at 65 and 70 miles an hour. That will have to stop."

The Uniform Traffic Code, which went into effect March 12, has caused a rush on garage work for big trucks. The code requires the large trucks to have directional signal lights. Garages and signal light salesmen have had all they could do to install these devices. Jones said some truck lines have asked extension of time because they have been unable to get the work done. While no extension can be granted officially, Jones said troopers will be lenient on truckers who are making a sincere effort to comply with the law.

LIKE HOT CAKES

The 100,000 copies of the Uniform Traffic Code first ordered by the State Patrol for motorists have gone "like hot cakes," Jones reported. The district offices of the Patrol have a limited supply, available to drivers without cost.

Jones said that one high school, offering a driver's training course, requested 750 copies of the law in order to give each student a copy. The Patrol had to decline. It finally provided 90 copies for the teachers.

Fort Benning requested 3,000 copies for its personnel, and a state-wide business firm made a request for a similar number of copies. The Patrol was unable to supply this number of pamphlets. Jones said the Patrol will try to provide "one copy to the customer."

Staff Photos—Ed Wells

MEMBERS OF 40 NORTHSIDE CONGREGATIONS ATTEND SUNRISE SERVICE AT CHASTAIN MEMORIAL PARK

Choir of 75 Sings "Christ The Lord Is Risen Today" as Crowd of More Than 1,000 Shivers in 48-Degree Weather

100 Papers To Be Delivered Before Doctors in Macon

More than 100 technical papers will be delivered by recognized authorities on medical specialties during the annual four-day convention of the Medical Association of Georgia, which opens in Macon Sunday, May 2.

Dr. William Harbin of Rome, retiring president of the association, announced the state-wide meeting Sunday. He will be succeeded during the session by the president-elect, Dr. Peter Burum Wright, of Augusta.

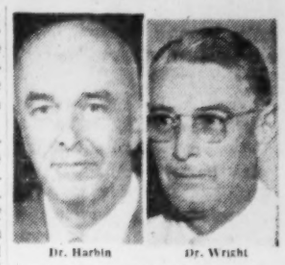

Dr. Harbin — Dr. Wright

In addition to the formal delivery of lectures, more than a score of informal discussions and seminars are also scheduled, according to Dr. Harbin. Topics of study range from cat-scratch fever to such ominously titled subjects as "Prevention of Renal Phosphatic Calculi" (kidney stones).

In addition to leading Georgia physicians, the program lists prominent medical men from many parts of the nation. Dr. Walter Martin, president-elect of the American Medical Asso., is a speaker.

Most sessions will be held in Macon's city auditorium and the Bibb County Medical Society and its women's auxiliary is host organization. The first day of the meeting will be devoted to a session of the association's House of Delegates, with general sessions starting on Monday, May 3.

The Georgia Pediatrics Society, Georgia Urological Society, Georgia Radiological Society and the Georgia Society of Aenesthesiology will hold concurrent sessions with the association, as will the state women's auxiliary.

DESTROY TERMITES
Call EL. 3806
BILT X PEST CONTROL
Surety-Bonded
Necessary Repairs
Free Inspection
BILTMORE EXTERMINATORS, 1045 Spring Street, N. W.

EASTER BONNETS ON PARADE

Cassie Bradley, 1½; Linda Bradley, 6

Day Nursery Expert Here For Series of Conferences

Working mothers and day nursery operators will have a chance this week to discuss their problems with an authority on nursery operation.

Miss Cauman

Miss Judith Cauman, day care consultant of the Child Welfare League of America, will arrive Monday for a series of conferences sponsored by Metropolitan Atlanta Community Services, Inc.

Mothers are invited to hear Miss Cauman's views on "What Makes a Good Day Nursery" at 3:30 p.m. Tuesday in the auditorium of the Life of Georgia Building.

At 8 p.m. Tuesday she will meet with the Association of Atlanta Nursery School Operators, an organization formed voluntarily after local nurseries were publicly criticized by the Atlanta Woman's Chamber of Commerce. The meeting will be held in the Fulton County Health Center.

Miss Cauman will spend the rest of the week, April 19-24, in conference with officials of Comunity Services sponsored nurseries.

Thru-Plane Luxury Convair Service to
DETROIT
Via Delta-C&S and TWA Airlines
Leave Atlanta 5:00 pm—Arrive Detroit 9:57 pm
Phone: LAmar 3242
Ticket Offices: Piedmont Hotel
Biltmore Hotel (free off-street parking)
or call your Travel Agent
Delta-C&S

Civil Defense Classes Listed

Classes and meetings in civil defense in the Atlanta area this week are as follows:

Red Cross Standard First Aid. Monday, 10 a.m., Lee Street School, Lesson 3; 8 p.m., Smyrna Presbyterian Church, Lesson 9. Tuesday, 10 a.m., Buckhead Health Center, Lesson 9; 10 a.m., Lithonia Woman's Club, Lesson 7. Wednesday, 10 a.m., Lee Street School, Lesson 4. Thursday, 10 a.m., Lithonia Woman's Club, Lesson 8; 10 a.m., Buckhead Health Center, Lesson 10; 8 p.m., Presbyterian Church, Lesson 10.

Red Cross Home Care of Sick: Monday, 7 p.m., Adamsville Health Center, Lesson 7.

Meetings: Monday, 8 p.m., Municipal Auditorium, Directors; 9 p.m., Oakland City Chapter, O.E.S. (film). Tuesday, 7:30 p.m., Home Park School (film); 8 p.m., East Clayton School (film). Wednesday, 7:30 p.m., E. R. Carter School (film). Friday, 7:30 p.m., Eastern School, Red Oak (film).

Tito Ends Week's Visit to Turkey

ISTANBUL, Turkey, April 18 (AP)—President Marshal Tito wound up a week-long state visit to Turkey and headed home aboard the Yugoslav training ship Galeb today.

A military band and honor guard lined the quay. President Celal Bayer was among the Turkish officials on hand to see Tito off.

Legal for
TRUST FUNDS
and all other
INSTITUTIONAL ACCOUNTS
Georgia laws specifically designate our insured savings as legal investments.
27 years of continuous dividend payments. Funds placed with us are not subject to market fluctuations.
No Acquisition Costs
No Withdrawal Fees
Since 1927
never less than
3%
Assets Over $21,000,000
STANDARD FEDERAL SAVINGS AND LOAN ASS'N
48 Broad St., N. W., Grant Bldg.
J. L. R. BOYD, Sec'y and Atty.

Oceanic Expert To Speak Here To Harvard Club

Dr. Robert Greenhalgh Albion, eminent authority on oceanic history and naval affairs and professor at Harvard University, will be speaker at the spring meeting of the Harvard Club of Atlanta at 7:30 p.m. Thursday at the Lawyers Club of Atlanta.

Dr. Albion

During the last war, Dr. Albion was assistant director of naval history, for which he was awarded a presidental certificate of merit. Since then he has been consultant to the Maritime Administration and lecturer at the National War College.

James D. Robinson Jr. is president of the local Harvard club.

TIRED, RUNDOWN, PUNY?
DUE TO IRON-STARVED BLOOD
You can't feel your best or do your best with pale, pink, iron-starved BLOOD! Start living again! Regain lost *pep and energy* due to iron deficiency ANEMIA by building RICH, RED, POWER-PACKED BLOOD with S.S.S. TONIC. Take it regularly as directed.
Doctors' Tests Prove S.S.S. Helps You 2 Vital Ways:
1 S.S.S. resists *iron deficiency anemia* by increasing the number of *red blood cells*, thus building RICH, RED BLOOD.
2 S.S.S. stimulates the flow of VITAL DIGESTIVE JUDICE, thus improving stomach digestion and appetite.
S.S.S. BEST BLOOD BUILDER
"I told the doctor I was taking S.S.S. Tonic. He said fine, keep it up. I find it better than anything else to build up red, healthy blood."
—Mrs. Lena Bennett, Victoria, Texas
Professional model photo
Satisfaction Guaranteed or Money Back
S.S.S. TONIC
BEST IN TONICS FOR OVER 125 YEARS
Save! Buy the large Family-Size Bottle. $2.30 at all Drug Counters.

Only CITIES SERVICE
NEW 5-D PREMIUM GASOLENE
has all five!
The Gasolene Sensation of 1954...
only gasolene in America today that has all five top performance features!
1. ANTI-CARBON
The *first gasolene* to reduce harmful carbon. You'll enjoy a new high in engine cleanliness with New 5-D Premium!
2. EXTRA-HIGH OCTANE
One of the highest octane gasolenes ever produced. We challenge you to make your car knock with New 5-D Premium!
3. ANTI-RUST
In actual tests it eliminated rust in the entire fuel system!
4. ANTI-STALLING
Eliminates annoying stalling caused by carburetor icing under severe fall and winter conditions!
5. UPPER-CYLINDER LUBRICANT
5-D has today's newest upper-cylinder lubricant. Unlike old-fashioned upper-cylinder lubricants, the New 5-D Lubricant contains an anti-oxidant that stops oil from oxidizing!
CITIES SERVICE
WE CHALLENGE YOUR CAR TO KNOCK WITH
CITIES SERVICE NEW 5-D PREMIUM

Atlantans Jam Churches For Messages of Hope

Continued from Page 1

but there can be no Easter without Good Friday. In order for Easter morning to dawn, Christ had to die on the cross."

THIS WORLD

"A man will never know the glory of immortality in another world unless he knows it in this world," he said.

Some 40 Northside churches participated in the service. A choir of some 75 voices, composed of choir members from the participating churches, sang. Beverly Wolff was soloist.

Throughout the morning overflowing throngs worshipped in the city's churches, which were lavish with lilies and palms.

More than 3,000 attended the two morning services at Grace Methodist Church where Dr. Charles L. Allen told them that as a result of the Resurrection we can know that God will not be defeated—He had the last word. After man had done his worst, God triumphed, and we can know that He will triumph in this world today.

SING MASS

Some 60 white-clad seven-year-old children received their first communion at the Roman Catholic Church of Our Lady of the Assumption at a Cum Jubilo Mass sung by the children of the parish school.

Afterward, the Rev. Cornelius L. Maloney, parish administrator, reminded the congregation of the teaching of Blessed Pius X, called "the children's pope," who said, "Music should pray and prayer should sing, and man should worship in beauty."

At Druid Hills Presbyterian Church Dr. P. D. Miller told his congregation that Jesus appeared first to Mary Magdalene on the Resurrection morning because she had the most desperate sense of need for him—and that He still is the most real to those who need Him most.

CROWDS FLOW

More than 1,500 people received Holy Communion at the Cathedral of St. Philip (Episcopal), where more than 100 chairs set on the lawn outside the church were not sufficient to accommodate the overflowing crowds at the three morning services and the children's service in the afternoon.

Dean Alfred Hardman told the cathedral congregation, "I would say to the weakest of you, be of good cheer. Christ is on your side. This is the glorious Easter message I leave upon your souls today. He seeks you out first that He may bless you.

"The very sins you mourn over, the very dread you have lest you return to your evil ways, your weakness and fear of self, these are the reasons why He seeks you out first—to build you, to strengthen you."

Forty-seven children and adults joined Peachtree Christian Church in a service at which Dr. Robert Burns said that Easter is more than an anniversary of Christ's resurrection—it is a time when Christians celebrate a rebirth of faith in their own hearts.

RISEN LORD

Speaking on "The Risen Christian," Dr. Burns said that a Christian who comprehends the full significance of the Easter message is made new in his mind through new ideas, new in his heart through his friendship with Christ and new in his work through the tasks Christ sets for him.

At the Cathedral of Christ the King the Rev. John McDonough said, "On this Easter no matter what our own personal sorrows or worries may be we find ourselves lifted up with the Risen Christ. His Resurrection is for us a personal gift and we feel a personal joy in sharing His joy. Our joy is in knowing that Christ lives with us in everything we do. It is our consciousness of the Risen Christ which gives us the comfort, strength and security we need to face life in our day and age."

The Rev. Theodore G. Ahrendt said at Grace Lutheran Church that the resurrection of the living Lord in the lives of men is more potent than the hydrogen bomb.

"So far, with these new gifts of God, man has mainly been destructive," he said. "But the power of the Risen Lord is always constructive."

RECALL DARK

The Rev. Alvin H. Brackett of Sylvan Hills Baptist Church reminded his congregation, "The Resurrection morning shines much brighter, is filled with greater glory and speaks to us of a more meaningful victory when we remember the gloom and darkness of Calvary which preceded it."

The Easter services lasted into the evening, when the traditional Easter cantatas were sung in many churches.

Gov. Talmadge, speaking at the annual Easter service for Scottish Rite Masons in Macon, said, "America grew great upon a foundation of faith in God and adherence to His commandments, and America will surely fall if her people fail to continue in this vein."

"The great need of today is for a rebirth of fundamental faith—faith in ourselves, faith in our institutions and way of life and faith in God and His Son, Jesus Christ," he said. "Without it we are in grave danger of losing the heritage which our forefathers, with God's help, sacrificed to leave us."

The U.S. auto industry produced 6,121,787 passenger cars in 1953, sold 5,738,989 at home and 186,159 abroad, but it started the year with a stock of about 375,000 cars.

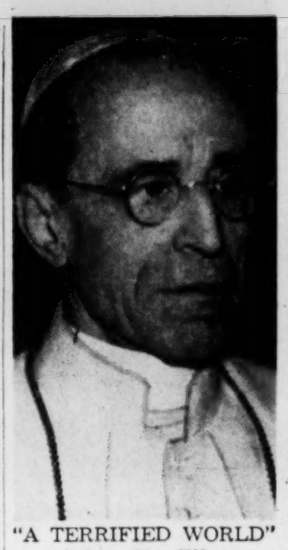

"A TERRIFIED WORLD"
Pope Pius XII

Pope Pleads for A-Ban; Urges Charity for Peace

Continued from Page 1

gallery of St. Peter's basilica and pronounced upon a throng of more than 300,000 pilgrims and tourists his "Urbi et Orbi" blessing—to the city of Rome and to the world.

The Pope referred briefly to the abdominal ailment which had curbed his activity since Jan. 25.

"I give thanks to divine providence to be with you again this Easter," the pontiff said.

He recalled that as long ago as 1943 he had said atomic weapons were capable of bringing about "a dangerous catastrophe for our entire planet."

Renewing his statement of fears that atomic destruction could pollute areas distant from the actual nuclear explosions and result in total extermination of all life, the Pope said:

"Thus before the eyes of a terrified world there is presented a preview of gigantic destruction, of extensive territories rendered uninhabitable or unfit for human use, over and above the biological consequences that can result, either by the changes brought about by germs and microorganisms, or through the uncertain effect which a prolonged radioactive stimulus can have upon greater organisms, including man and upon their future offspring."

He said human genes could suffer changes that would alter man's course and result in deviations that would cause "transmittable diseases and monstrosities."

"For our part, we will tirelessly endeavor to bring about by international agreements — always in subordination to the principle of legitimate self-defense . . . — the efficacious proscription and banishment of atomic, biological and chemical warfare," he said.

"At the same time we ask: For how long will men insist on turning their backs on the salutary light of The Resurrection, seeking security instead in the deadly blasts of new weapons of war? . . .

"When will the rulers of the nations realize that peace cannot consist in an exasperating and costly relationship of reciprocal terror, but in the Christian rule of universal charity? . . .

The Pontiff closed his statement with a prayer to the Virgin Mary, the mother of Christ, to whose memory the Roman Catholic Church is paying homage this year.

Italians in St. Peter's Square were outnumbered at least 50-to-1 by the tourists from other countries, including many from the Americas.

David 'Drops' Cameramen

Continued from Page 1

ceremonies, William H. Cooper, the church building contractor, said, as the President spread mortar with a silver trowel, "You're a pretty good bricklayer."

The President grinned and said, "I used to do this on the farm," as photographers and newsreel cameramen recorded the proceedings.

With the temporary sanctuary of the Reid Memorial Church already filled, several hundred Augustans lined the streets near the church as the President and Mrs. Eisenhower arrived for the 9 a.m. services. They were accompanied by their son, Maj. John Eisenhower and his wife, Barbara, and by Mrs. John S. Doud, the President's mother-in-law.

Eisenhower thanked the Rev. Mr. Heltzel for allowing him to participate in the ceremony and said it was "a very great honor."

The President will confer on grave world problems with Secretary of State Dulles who is due here from Washington aboard the presidential plane Columbine at 12:10 p.m. Monday.

Atlantan Jailed in Crash; Hid 18 Hours Near Scene

Continued from Page 1

on its side trapping the occupants inside.

A passenger in the Negro car crawled out through a shattered window and collapsed on the street, his clothes ablaze. The man identified as LeRoy Long, 28, 1582 Hardee St., was rushed to Grady Hospital and is in "extremely critical condition" with 75 per cent of his body burned.

Burned to death were Viola Bennett, 46, 257 Bust St., NW, George Mosley and Edd Lee Mosliey, both of 1874 Akron Dr., SE.

Police quoted Smith as saying the car "suddenly loomed up in front of me, apparently from out of a side street. It didn't have any lights on it. Just as I hit it flames shot out all over the place. I stopped as quickly as I could and ran. I was scared to death I guess."

Congressmen Rarely Ask Favors For GIs, Army Tells McCarthy

Continued from Page 1

questing a particular assignment of seeking special consideration.

"These occasions are rare, however, and are handled within the Department of the Army in strict accordance with established policies and procedures designed to insure fair and ethical treatment of all military personnel.

"Because of the volume of cases received and the organization of the Department of the Army filing systems, which are not designed to isolate such requests, it is not possible for me to ascertain or estimate with any degree of accuracy the number of requests for special assignment or treatment which have been received.

"I may say in general that all correspondence of this character is regarded as personal and is normally not released to the public unless the respondent cares to take such action."

WILSON REPLY

The highlights of Wilson's two-page reply follow:

"The volume of inquiries received in the office of the Secretary of Defense is quite large. These inquiries include personnel matters, matters relating to procurement, questions as to the opening or closing of military installations, and many similar questions.

"Communications either in writing or when received orally in regard to individuals are normally referred to the three military departments for direct reply or for information upon which this office can base a reply.

"Since requests for information in regard to military personnel are always in regard to individuals who are under the direct control of the military departments, relatively few letters of this type are received in this office, and they are almost invariably referred to the military department when we do receive them.

"Such processing as is required to answer inquiries and to refer them to the military departments for direct answer is accomplished as an additional duty by a very small staff in the office of the assistant secretary of defense for legislative and public affairs."

ARMY CHARGE

The letter to McCarthy, accused with his chief counsel, Roy M. Cohn, of applying pressure on the Army to win special favors for drafted McCarthy investigator Pvt. G. David Schine, continued:

"The processing of correspondence in regard to personnel takes place in conjunction with all of the other types of correspondence and neither the files nor the types of cases involved is segregated in any way.

"A rough estimate of congressional correspondence on all subjects received by this office is in the order of 5,000 to 10,000 separate letters a year. Telephonic and personal contacts of a similar nature are numerous but their number cannot be estimated.

"It is not the policy in my immediate office to have a stenographer monitor telephone calls. I understand that calls are monitored in other offices in the Department of Defense. Where this is done it is for the primary purpose of insuring accuracy and speed, particularly when facts and figures are being transmitted.

"It is not the policy of this office to make public its correspondence. From time to time the interest of the public may force an exception to this rule but it is my policy that the recipient of our replies should be consulted prior to making such correspondence public.

"I regret that the absence of statistics on this subject makes it impracticable for me to be fully responsive to your request."

MAY **HOLIDAY** MAGAZINE

presents

SPAIN

Europe's newest tourist lure is a baffling blend of two distinct lands—the proud, intolerant Spain of the Inquisition and the gay, romantic country of Carmen. Which is the real Spain? A famous author, V. S. Pritchett, gives you his challenging answer in this spritely, sensitive portrait of a land more and more Americans are coming to love—the real Spain of 28 million individualists. 14 colorful pages! Look for the beautiful Spanish señorita on the May Holiday cover.

The LINDSAY REPORT on the Social Behavior of the Human Male and Female—in Hollywood

36 INTIMATE PARTY PHOTOS

You will enjoy Cynthia Hobart Lindsay's revealing report on the culture and customs of the movieland elite—their dress, their habits, their society, their traditions and taboos. You'll attend parties at Romanoff's, at Ciro's and at the homes of the stars. You'll meet the people you've read about—discover things you haven't read about. It's an article you'll want to read!

PUGET SOUND ..... *by H. L. Davis*
Busy cities teem along the shores of this lovely inland sea. A famous novelist of the Northwest helps you explore the deep pleasures of living in this land where the excitement of the wilderness is but a moment away!

THAT'S MEMPHIS ..... *by Hubert Creekmore*
A gay, colorful, exciting Southern belle charged with Mid-western vigor, a country wench with a rowdy past and a hankering to be a grand lady, a provincial queen adored by the people of three states—that's Memphis!

JAZZ ..... *by Eddie Condon*
What is it? "It's not swing, or 'progressive' or bop. I say it's culture!"—Eddie Condon. Read these personal reactions of one of the country's leading jazz musicians.

CHICAGO THRIFT TOUR ..... *by Fanny Butcher*
You have four days and $50 to spend in Chicago. Here's how you can take in everything from the Pump Room to the White Sox, hear its best music, enjoy its finest fun, eat in some of Chicago's most famous restaurants!

PLUS Clifton Fadiman's "Party of One," Roger Angell's "Baseball," and many other fine features!

NOW AT YOUR NEWSSTAND!

HOLIDAY

-the magazine of People, Places and Pleasure!

A CURTIS MAGAZINE

Folks Say They Recovered From

Tired Feeling And Pains

Caused by a dietary lack of Vitamins B1, B2, B6, Niacin and Iron.

With New Elixir

THE CAUSE OF tired feeling may be that your diet is deficient in one or more important food nutrients contained in Peruna Elixir. This deficiency can occur only when the daily intake of these food nutrients is less than the body's minimum daily requirements over a long period of time. Try Peruna Elixir for 30 days as directed on bottle. Then, if tired feeling persists, it may be a danger signal of serious disease having no relationship with a deficiency of the vital food nutrients concentrated in Peruna Elixir. Try it for 30 days. You can buy Peruna Elixir at all drug stores under the maker's guarantee of complete satisfaction or your money back for the asking, or

SEND FOR FREE TRIAL BOTTLE

PERUNA ELIXIR DEPT. 2-A
657 W. Chicago Avenue
Chicago 10, Ill.

Send for a free trial bottle.

Name .....

.....

Address .....

.....

Now—your own neighborhood shoe repairman has the

NEW B. F. Goodrich

EXTRA SOFT RUBBER HEELS

that feel TWICE AS SOFT, far more comfortable than ordinary heels —

Try them on your shoes

PRICE IS ONLY $1.00 PER PAIR ATTACHED

It's Spring Don't Put it Off Any Longer

Enjoy *Better-Than-New* Furniture Now!

Take Advantage of Southern's famous Quality

RE-UPHOLSTERING

and Custom-Made SLIPCOVERS

SOFA and CHAIR As Low As $59.50 EASY TERMS

All Labor and Materials Included

Add $20 for Complete Rebuilding

OVER 200 FABRICS

Now, enjoy beautiful, more comfortable furniture at a fraction of new furniture prices. And above all . . . Southern's famous GUARANTEED WORKMANSHIP gives you furniture that is actually BETTER-THAN-NEW. Call today to see fabric samples in the convenience of your own home. No charge or obligation.

At the Height of the Season—Save Up to 60%

Upholstery Clearance

Roll Ends—Discontinued Patterns
All Colors, Textures and Styles

Here's your opportunity to have your old furniture reupholstered better-than-new in a high quality fabric at tremendous savings. Call now for best selections!

Here are just a few examples!

ALL PRICES INCLUDE ALL LABOR AND MATERIALS
Plus Southern's Famous Frame-to-Fabric Rebuilding

Enough Fabric To Cover	Originally	CLEARANCE PRICE
2—Two-Piece Suites L-4265, Green, heavy floral damask	$191.50	**$132.50**
1—Sofa K-1103, Red, selftone textured mohair	131.50	**74.50**
1—Club or Wing Chair L-1291, Beige high grade tapestry	57.50	**37.50**
2—Occational Chairs J-6039, Green, selftone damask	15.00	**10.00**
2—Two-Piece Suites H-3809, Rose selftone Dobby	119.50	**79.50**
1—Club or Wing Chair M-1370, Red, heavy wool frieze	67.50	**44.50**
3—Sofas P-1616, Blue, extra fine matelasse	176.50	**101.50**
2—Club or Wing Chairs L-6223, Persimmon	57.50	**37.50**
1—Sofa J-4091, Green, floral damask	101.50	**74.50**
2—Two-Piece Suites J-4045, Blue, Antique Satin	146.50	**97.50**
1—Two-Piece Suites K-4156, Rose, fine textured Velvet	191.50	**132.50**
1—Sofa L-4271, Burgundy, Selftone, Satin stripe	121.50	**82.50**

SOFA and CHAIR CLEANED As Low As $19.50 EASY TERMS

FREE! • Decorator Service • Notorized Guarantee • Pick-up and Delivery

Dial Now

A-L-L N-E-W

(AL. 5639) Day or Night

SOUTHERN Upholsterers

OVER 25,000 SATISFIED CUSTOMERS

ATLANTA BORN—ATLANTA OWNED—ATLANTA MANAGED

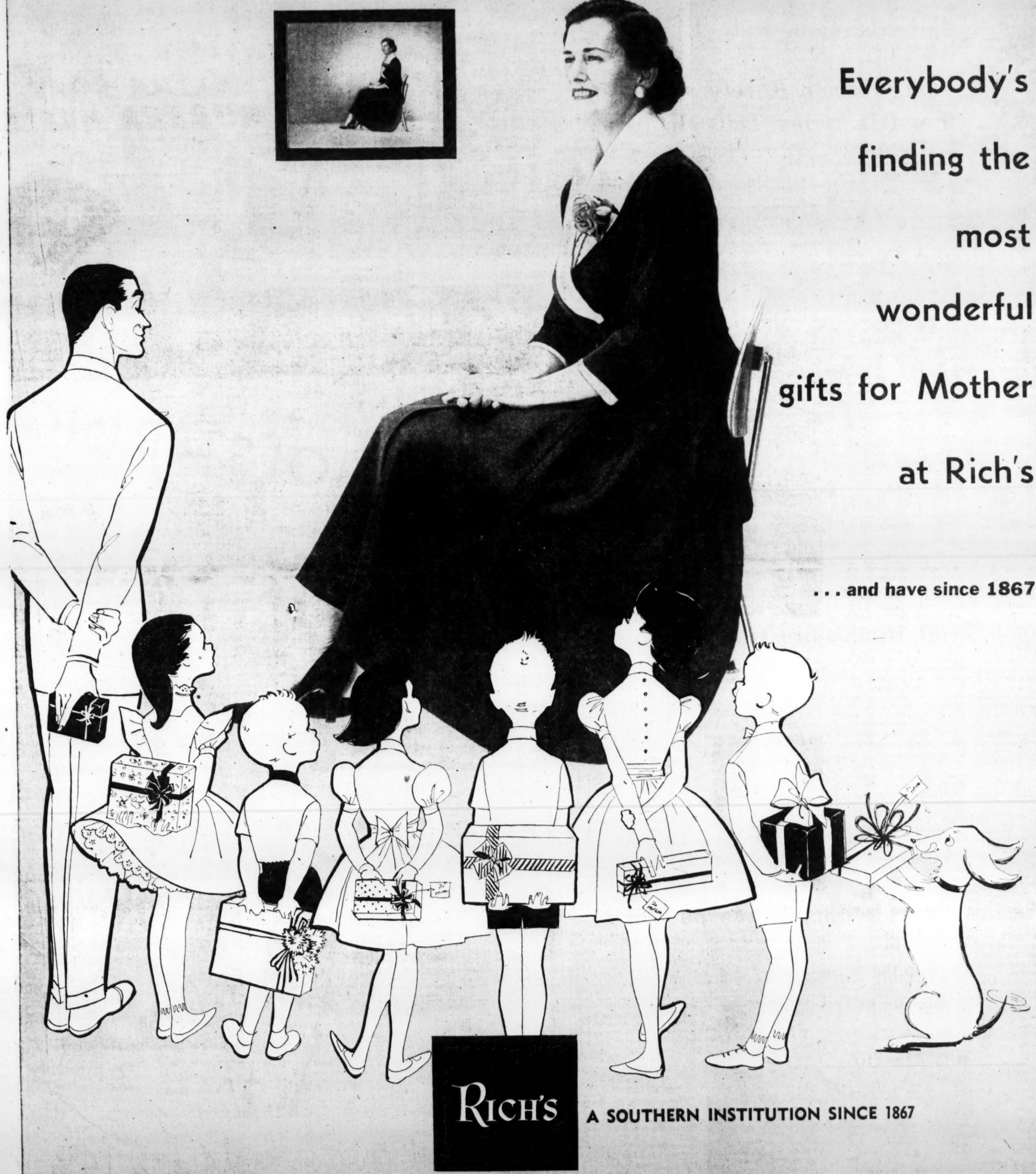

Everybody's finding the most wonderful gifts for Mother at Rich's

. . . and have since 1867

RICH'S

A SOUTHERN INSTITUTION SINCE 1867

THE ATLANTA CONSTITUTION
All the news for WOMEN
Page 14 Monday, April 19, 1954

ATLANTANS ATTEND SERVICES AT DRUID HILLS PRESBYTERIAN CHURCH
From Left, Opal Mitchell, 1023 Ponce de Leon; Mrs. Nick Long, 1706 Moores Mill Rd.; Mrs. J. D. Woodlief, 248 Colonial Homes Dr., Don Fancy Finery for Parade Promenading

Staff Photos—Ryan Sanders

MILADY'S MILLINERY "MORE SENSIBLE" FOR PROMENADING IN 1954 EASTER PARADE WITH VEILS, FLOWERS FAVORED
Top, Left, Mrs. Norman Courter in Wide-Brimmed White, June Atkinson in Black Straw; Bottom, Left, Mrs. Roy Connatser Wears Black and White with Pearl-Studded Veil; Barbara Kiengle in Light Blue; Center, Little Beth Watson, daughter of Mr. and Mrs. Bob Watson, in Yellow Straw Bonnet

Easter Parade

Moppets Lead Mamas in Frills

By BETTY CARROLLTON

Suits led the rank—and riot—of colors in the 1954 edition of the Easter Parade here as Atlantans donned their fanciest finery with moppets taking a slight lead over mamas for frills.

Navy blue suits, accented with white, predominated but spring toppers in almost every pastel shade were favored by many who attended morning services at various Atlanta churches. Congregations were sprinkled with bright print dresses, competing with the gayest flower garden for color variety. Stoles ran a close second to toppers with many wary women wearing fur neckpieces.

Milady's millinery comprised the most colorful phase of the parade, with accent on hue rather than havoc with the designer's originality. For the most part, hats could be described as "sensible," with small chapeau complementing short-style coiffures. Pastel shades reigned, with blue and pink leading. Flowers and veils were favorite hat ornaments.

Members of the moppet set were among the best dressed in fancy sheers featuring full, frilly skirts. Their Easter bonnets were of yellow or white straw, tying under the chin.

Two pre-teeners teetered up the steps of one church in their first pair of high-heeled shoes. While observers wondered if they were about to witness the day's first minor accident, the duo's only concern was "is my stocking seam straight?"

Mrs. Roy S. Connatser, 1456 Peachtree Battle Ave., was striking in a chapeau which she declared was "not a new one." The white crown was accented with a black velvet tier effect and pearl-studded veil. She wore a black suit with pink sheer blouse.

Miss June Atkinson, 1229 Virginia Ave., NE, wore an aqua printed silk dress under a black faille coat. Her wide-brimmed hat was of black straw.

Mrs. Norman D. Courter, 3403 Tuxedo Rd., NE, was attired in a gray suit and a blouse of yellow printed silk. The lining of her boxer jacket and band around the crown of her wide-brimmed white hat were of matching material.

Miss Barbara Kiengle, 374 Paces Ferry Rd., was dressed in a suit of pastel blue, featuring white cuffs. Her small hat was of light blue.

Miss Robarts Is Wed to Lt. Seaton

At a late afternoon ceremony solemnized Sunday in the chapel of the Decatur Presbyterian Church, Miss Helen Jean Robarts became the bride of Lt. Robert F. Seaton, USN, of Washington, D.C., with Dr. Wallace Alston officiating.

After the ceremony the bride's parents, Mr. and Mrs. Faye H. Robarts, entertained at a reception at the Candler Hotel in Decatur.

Mr. Robarts gave his daughter in marriage, and Mrs. Fred Rogers of Birmingham, the former Judith Taylor of Decatur, was her matron of honor. Bridesmaids were Misses Sandra Seaton and Dorothy Wait.

Ensign Donald W. Seaton Jr. was best man for his brother, and in the double role of usher-groomsmen were Hal Jensen of Detroit, Lt. Donald Kalkins, USN, of Pensacola, Fla.

Gene Austins' Home a 'Blue Heaven' on Wheels

By AGNES McCARTY

A man who rose to fame 25 years ago singing "My Blue Heaven" found that a house trailer is more convenient than a nestling nest for a man who follows the bright lights rather than the little white light.

Mr. and Mrs. Gene Austin—Gene is also noted for introducing and popularizing "Girl of My Dreams"—make their home in a portable aluminum cottage. They transport their living quarters all around the country while Gene is making personal appearance tours.

For the next week the Austins' address is one turn to the right off Avenue A in an Atlanta trailer court. Gene is currently singing his nostalgic tunes at the Henry Grady's Paradise room.

HEAVEN ON WHEELS

Mrs. Austin, who has brown eyes, reddish hair and is a perfect size ten, has been making life heaven on wheels for Gene since their marriage three years ago. Both have daughters by former marriages but they have homes of their own or are following movie careers, so the Austins' only traveling companions are three parakeets.

Petite "Lou" Austin finds living in a trailer much easier than living out of a suitcase. The former model loves full-skirted, feminine clothes and finds them easy to transport in a roomy clothes closet.

Lou has extensive fashion experience and has shopped in every metropolitan city in the United States. She names Atlanta, along with Dallas and New York, as having the best fashion merchandise in the country.

Mrs. Austin is an excellent cook, according to her husband, whose portly physique authenticates his lavish praise of Lou's lemon chiffon pie and fried chicken.

Staff Photo—Dallas Buck

LOU AND ME AND THE PARAKEET'S THREE
Mr. and Mrs. Gene Austin of "Blue Heaven" Fame

The entertainer's wife notes that "Gene's a little apt to put on weight." Austin believes the only way to take pounds off is to "eat everything you don't like and stay away from everything you do like." But he's reluctant to follow that theory when Lou whips up some of her old-fashioned potato salad—another favorite on the family table.

SECRET IN MIXING

Mrs. Austin says she uses mayonnaise, eggs, pickles, onions and potatoes in her salad "just like anyone does." But she believes the secret of success is in mixing the ingredients while the potatoes are warm so that the dressing "soaks in."

Lou met Gene when he was appearing in St. Louis at the Park Plaza Hotel. He noticed her at a front table and asked her favorite song. He was startled when she asked for one of his first waxings, "I Wish I Had Died in My Cradle."

"Not exactly jolly but we've made up that sombre beginning by having lots of laughs together ever since. We're both the roving type and wouldn't be happy in a home unless it had wheels. That's why we hit it off so well together," Gene says.

frosted perfection for summer, 14.95

Townfield's exciting sheath in breeze-cool, crease-resistant Paraline star-studded with rhinestone twinklers (to prove it belongs with heavenly fashions). A wonderful dress for sunlight or starlight and pretty as can be in black, white, beige or copen blue, 8-18.

Ours alone! Sport Shop, First Floor. Also Buckhead

J. P. Allen: Send 14.95 sheath

size	color	2nd color choice

name_____
address_____
city_____ state_____

charge to my account ( ) cash ( ) COD ( )
Add 35c postage and handling on prepaid orders. Georgia orders add 3% state tax.
36-613-2100

Celestine Sibley

GWTW Is Coming Back

There seems to be a conspiracy in the news these days to make a lady feel old. That item, for instance, about Anthony Eden's son squiring Princess Margaret Rose about. His SON, for heaven's sake! Why, some of us still regard the old man as a pretty gay young blade. In fact, I thought he was the beau ideal of American girls everywhere . . . but that must have been 25 years ago.

Then they're bringing "Gone With the Wind" back. My first reaction to that was one of delight. Why, the children are old enough to see it now, I thought. And then I started thinking back on the years that "GWTW" has been kicking around the world, piling up records of one kind or another, and it is a little saddening.

Margaret Mitchell's epic story premiered here 15 years ago next December 15, and has been re-released at five-year intervals since then. All kinds of things have happened to its stars. Vivien Leigh went on to success after success until she had some sort of collapse in New York last year. Clark Gable lost his dearly loved wife, Carole Lombard, in a plane accident, tried another marriage (with Lady Sylvia Ashley), made a lot of pictures but, as he himself says, never one that could approach "GWTW" for quality. Leslie Howard, the perfect Ashley Wilkes, is dead. So is Aunt Pitty Pat (Laura Hope Crews) and Belle Watling (Ona Munson) and Mammy (Hattie McDaniel).

Olivia de Havilland, who loved the story and her part of Melanie so much she brought her husband, Marcus Goodrich, to Atlanta on their honeymoon, has had a baby, a divorce and a new husband since then. And, of course, both Margaret Mitchell and her husband, John Marsh, have died.

Needless to say the years have made many differences—happy and otherwise—in the lives of the people who saw and loved the movie for the first time back in 1939. Children have been born and grown old enough to read the book and see the movie. A world war has been fought, the United Nations born, the atom bomb developed, the last Georgia Confederate veteran is dead.

Sometimes it breaks your heart to think that things survive after the people who used them are dead but that kind of feeling will not sadden the festivities attending the opening of "Gone With the Wind" at Loew's Grand May 20. It's reassuring to realize that the good men and women is not always, as Mark Anthony said, "interred in their bones." Good work, a good book, a good performance, lives on to delight generations as yet unborn.

Seeing the picture again will be exciting, of course, even to those of us who have seen it many times. (A young press agent I know in Hollywood solemnly assured me he had read the book six times and seen the movie two dozen times and he could hardly wait for it to be re-released.)

If Metro-Goldwyn-Mayer is successful in getting Clark Gable to come to the re-opening the excitement will be even more high pitched because, through good pictures and bad, The King still reigns in the hearts of many movie-goers who can forgive him anything as long as they remember his Rhett Butler. He is not a premier-goer. In fact they tell me he never went to one until he came to Atlanta for "GWTW" and that was because he wanted to see Margaret Mitchell and personally thank her for writing the book.

Anyhow, "GWTW" is making its every-five-years reappearance and that's fine. We'd all better go and see it because who knows what will happen by the time it comes back in 1959?

ACO Alumnae To Meet Wednesday

The Evening Group of Alpha Chi Omega Alumnae will meet at 8 p.m. Wednesday at the home of Mrs. William Kingery, 1514 Shoup Crt., Decatur.

Mrs. Peter Wright, newly elected chairman, will preside. New officers of the joint morning and evening groups of the sorority include Mrs. Harold V. Baker, president; Mrs. Wright, vice president; Mrs. Eugene Craig, recording secretary; Mrs. Oscar Wiseley, corresponding secretary, and Mrs. Donald Hutton, treasurer.

Mrs. Baker also serves as chairman of the morning group.

WEDS AT CHURCH

Mrs. Eugene Maughon

Miss Luallen Is Bride of Mr. Maughon

Mr. and Mrs. V. E. Luallen of Heflin, Ala., announce the marriage of their daughter, Miss Virginia Luallen of Atlanta, to Eugene Maughon, son of Mrs. Clio Edna Maughon and the late John E. Maughon of Atlanta, which took place Sunday at the First Methodist Church, with Dr. Wallace Rogers officiating.

Harold Luallen gave his sister in marriage, and she was attended by Mrs. Charles M. Taylor as matron of honor.

John Maughon was best man for his brother, and serving as groomsmen were Phil Latta, Charles McGehee, William Jeffers and Johnny Lancaster.

After a honeymoon at Charleston, S.C., and a motor trip through the Shenandoah Valley, the couple will reside in Atlanta. Mr. Maughon is a graduate of the Atlanta Law School, and is associated with General Motors, Inc.

Your Stars Today

DAILY GUIDE —Those in authority, leaders, executives and parents may hand out a little advice or discipline. Be on time, be prompt and willing to work hard and to concentrate on practical issues if you want to get credit from those who are important in your scheme of things. If the discipline seems a little harsh, be patient and say nothing if you feel inclined to put the pressure and be lenient. There is a pleasant aspect for entertaining in the evening, with a chance that you might meet new and interesting people unexpectedly. Informality and originality are the keywords for hospitality today, especially for those with birthdays in the last few days of this month. Those born in the last week of December should be ready to start a new cycle of activity, taking the initiative through to October.

HAPPY BIRTHDAY, ARIES! Some partnership or relationship with a mate, competitors or the general public could take a favorable turn now so work to clear up any situation which has been confused or doubtful. The coming week could bring optimism and even a glamorous atmosphere could prevail because of promising favors developing. The year ahead could be somewhat complicated because of unknown factors coming to light in dramatic and unexpected ways. Later you may change or improve your home conditions, although a partner might oppose this move but later could be even more expensive in making changes. From now until October you can expect career matters to be unusually active.

Annie Lou Hardy

George Warren Thomas To Be Christened Here

Visitors arriving Monday are Lt. George Thomas, U.S. Air Force, Mrs. Thomas and their young son, George Warren, of Montgomery, Ala., to be guests for a week of Mrs. Thomas' parents, Dr. and Mrs. Green Warren, on Habersham road.

Small Warren will be christened at 5 o'clock on Wednesday at the First Presbyterian Church in Marietta, with the Rev. Harry Holland officiating. Mr. and Mrs. Dillon Winship will stand as godparents for the baby. Mrs. Thomas is the former Anne Warren.

MRS. WIMBERLY POOLE arrives Tuesday from New York for a week's visit to her cousin, Mrs. R. E. House, on Rock Springs road, and to Mrs. George Beattie on Pine Valley road.

MRS. SHELLEY DAVIS leaves Monday for Nashville, Tenn., where on Wednesday she will address the combined meeting of the Medical Association of Tennessee and the Medical Auxiliary. Her subject will be "Organizing Community Health Councils."

Mrs. Davis will be installed as president of the Auxiliary to the Medical Association of Georgia at a meeting to be held May 4 in Macon.

Another Atlantan scheduled to speak at the Nashville meeting is Dr. Christopher J. McLoughlin. He will be accompanied by Mrs. McLoughlin.

MR. AND MRS. THORNWELL JACOBS JR. have issued invitations to a cocktail party to be held on Friday, April 30, at their home on Lady Marion Lane. A hundred guests will assemble between 6 and 8 o'clock.

A LONGING TO SEE THE TULIPS blooming in Holland will take Mr. and Mrs. Leo P. Kilpatrick across the Atlantic this week. Leaving Atlanta on Thursday, they will board a plane in New York on Friday for a three-week tour of Europe. Mr. Kilpatrick grows tulips as a hobby, his gardens at his Druid Hills home being one of the city's beauty spots.

Staff Photo—Ryan Sanders

LOUISIANA VISITORS—*Mr. and Mrs. Alan Shaw and their son, Alan Jr., arrived last week from Lafayette to be guests of Mrs. Shaw's mother, Mrs. C. H. J. Becker, at her home on Peachtree road for two weeks. Mrs. Shaw is the former Doris Becker of Atlanta.*

PICTURED in the summer issue of The Modern Bride are those newlyweds, Mr. and Mrs. John W. Grant III, who were photographed during their honeymoon at the British Colonial Hotel in Nassau. Mrs. Grant is the former Louise Mandeville.

Films Council To Celebrate

A beautifully-frosted cake bearing 32 candles will be a feature of the annual birthday luncheon given by the Better Films Committee at 12:30 o'clock on Thursday, April 22, at the Atlanta Woman's Club.

Mrs. Alva P. McCrary, president of the organization, will preside, with Mrs. Casper Johnson Jr. as general chairman, and Mrs. Harold Carson as cochairman. Mrs. Wyman P. Sloan will be in charge of the music, and Mrs. Mary Mobley will arrange the flowers.

STAR GAZER

By CLAY R. POLLAN

Your Daily Activity Guide According to the Stars.

To develop message for Monday, read words corresponding to numbers of your Zodiac birth sign.

ARIES MAR 22–APR 20: 1- 3-14-21 23-42-48	1 Visit	31 Achieved	61 Could
TAURUS APR 21–MAY 21: 15-18-20-44 49-64-65	2 Avoid	32 Win	62 Heart
GEMINI MAY 22–JUNE 22: 7- 8-10-24 32-45-79-83	3 Take	33 Keep	63 Limit
CANCER JUNE 23–JULY 23: 16-19-25-29 53-58-75	4 Peaceful	34 In	64 Pessimistic
LEO JULY 24–AUG 23: 47-50-59-67 70-77-81-85	5 Settlements	35 Be	65 Slump
VIRGO AUG 24–SEPT 22: 13-27-34-60 74-78-84-89	6 Letting	36 You	66 Traveling
LIBRA SEPT 23–OCT 23: 2- 6-37-41 46-55-80-88	7 Teamwork	37 People	67 In
SCORPIO OCT 24–NOV 22: 9-26-30-38 61-71-82-87	8 Helps	38 Locale	68 Today
SAGITTARIUS NOV 23–DEC 22: 33-40-54-57 63-66-73	9 People	39 Have	69 Support
CAPRICORN DEC 23–JAN 20: 4- 5-12-17 31-35-51	10 You	40 Calm	70 Gaining
AQUARIUS JAN 21–FEB 19: 36-39-52-69 72-76-86-90	11 Expect	41 Draw	71 Be
PISCES FEB 20–MAR 21: 11-22-28-43 56-62-68	12 Can	42 Watch	72 From
	13 Be	43 Change	73 Today
	14 A	44 Of	74 Relations
	15 Pull	45 Your	75 Calm
	16 Evening	46 You	76 Your
	17 Be	47 You	77 Approval
	18 Yourself	48 Expenses	78 With
	19 Could	49 A	79 Heart's
	20 Out	50 Seem	80 Emotional
	21 Trip	51 Cooperative	81 For
	22 Some	52 Strong	82 Dissatisfied
	23 But	53 Nervous	83 Desires
	24 To	54 Effect	84 Key
	25 Find	55 Into	85 Plans
	26 In	56 Of	86 Well-wishers
	27 Careful	57 Compromises	87 Today
	28 Surprise	58 Be	88 Tangents
	29 You	59 Lucky	89 People
	30 Your	60 Your	90 Today

Good — Adverse — Neutral 4/19

To Amuse Us Today

At the Theaters

ART—"The Living Desert." Walt Disney's Academy Award winner. At 3, 4:35, 6:10, 7:45, 9:20.

FOX—"Prince Valiant." CinemaScope. Janet Leigh, Robert Wagner. 12:50, 3:05, 5:10, 7:25, 9:45. Stan Malotte at organ. At 2:55, 7:15, 9:30.

LOEW'S—"Rhapsody." Elizabeth Taylor, Vittorio Glassmas. At 11:45, 2:11, 4:37, 7:03, 9:29.

PARAMOUNT—"Ma and Pa Kettle Back Home." Marjorie Main, Percy Kilbride. At 11:05, 12:50, 2:40, 4:25, 6:10, 7:55, 9:40.

RIALTO—"Peter Pan." At 11:44, 1:44, 3:44, 5:44, 7:44, 9:44. "Bear Country." At 11:11, 1:11, 3:11, 5:11, 7:11, 9:11.

ROXY—"Hell's Half Acre." At 11:20, 2:40, 6, 9:20. "Hell Fire." At 1:05, 4:25, 7:45.

Neighborhood Theaters

AMERICAN—"Tumbleweed," technicolor. "Jungle Manhunt."
BROOKHAVEN—"The Golden Hawk." Technicolor. Rhonda Fleming.
BUCKHEAD—"Three Young Texans." Technicolor. Mitzi Gaynor.
CENTRAL—"Man of Conflict." "The Caddy." Martin and Lewis.
DECATUR—"Hondo." Color. John Wayne.
EAST POINT—"Beneath the 12-Mile Reef." CinemaScope. Technicolor.
EMORY—"Hondo." Technicolor. John Wayne, Geraldine Page.
EMPIRE—"The Long, Long Trailer." "Treasure of Golden Condor."
EUCLID—"Long, Long Trailer." Lucy and Desi. "Decameron Nights."
FAIRFAX—"Saskatchewan." Alan Ladd. Color. "Hayfoot."
GLEN—"The Best Years of Our Lives." Myrna Loy, Dana Andrews.
GORDON—"From Here to Eternity." No advance in prices.
GROVE—"Long, Long Trailer." Color. Lucille Ball, Desi Arnaz.
HILAN—"Beneath the 12-Mile Reef." CinemaScope. Technicolor.
KIRKWOOD—"Red Garters." Technicolor. Rosemary Clooney.
MADISON—"The Long, Long Trailer." Color. Lucille Ball, Desi Arnaz.
MEMORIAL—"Scared Stiff." Martin and Lewis. Comedy and Cartoon.
PLAZA—"From Here to Eternity." Winner of eight Academy awards.
PONCE DE LEON—"Cease Fire." "Girls in Action." "Inferno."
RHODES—"Beneath the 12-Mile Reef." CinemaScope. Technicolor.
TECHWOOD—"Long, Long Trailer." Lucy and Desi. "Cease Fire."
TEMPLE—"Stranger Wore a Gun." "Naughty Nineties." Abbott-Costello.
TENTH STREET—"Hondo." John Wayne. Technicolor.

Drive-In Theaters

BANKHEAD—"Hondo." John Wayne, Geraldine Page. Color.
PEACHTREE—"Beat the Devil" and "Sword of Monte Cristo."
PIEDMONT—"Saskatchewan." Alan Ladd. Shelley Winters.
ROOSEVELT—"His Majesty O'Keefe." Technicolor. Burt Lancaster.
SCOTT—"Beat the Devil." Humphrey Bogart. "The Invitation."
STARLIGHT—"Hondo." Technicolor. John Wayne. Geraldine Page.
STEWART—"Saskatchewan." Technicolor. Alan Ladd.
(54) **FOREST PARK**—"Sabre Jet." Color. Robert Stack.
(85) **FAYETTEVILLE**—"Dangerous When Wet." Color. Esther Williams.
(12) **LITHONIA - CONYERS**—"Quo Vadis." Technicolor. Robt. Taylor.

Colored Theaters

ASHBY—"Escape From Ft. Bravo." "Roar of the Crowd."
CARVER—"War Arrow." Jeff Chandler. "Cease Fire."
EIGHTY-ONE—"War Arrow." Jeff Chandler. "Cease Fire."
FORREST—"Jesse James." Tyrone Power. "Sinners' Holiday."
ROYAL—"The Well." Brought Back by Demand. "Convicted."
RITZ—Alfred Hitchcock's "Suspicion." Cary Grant. "Cease Fire."

Dine and Dance

BILTMORE EMPIRE ROOM—Ice Show. Dine and dance to Wade Creager's music. Crystal Lounge from 5 p.m.
HENRY GRADY PARADISE ROOM—Gene Austin. At 1:15 and 9:45. Dogwood Lounge from 5 p.m.
JENNINGS ROSE ROOM—Dining from 9 p.m. to music of Mildred Lee's Orchestra.
SANS SOUCI—Dining and dancing. Floor shows featuring the Merry Mutes, Nu Nu Chastain's Trio.
JOE COTTON'S STEAK RANCH—Dining from 6 p.m. Dancing from 8 p.m. to music of George Bruton and orchestra. Songs by Marcie.
GYPSY ROOM (Clermont Hotel)—Dining and dancing. Three floor shows nightly featuring Gene Gory and Roberta.
ZEBRA LOUNGE (Howell House)—Rene Esterbrooks at the Piano. Open from 3 p.m.

9 out of 10 screen stars do—how about you?

See DEBRA PAGET starring in "PRINCE VALIANT"
A 20th Century-Fox Production in CinemaScope and Technicolor
NOW SHOWING LOCALLY

GRACE HARTLEY
THE SOUTH'S AWARD-WINNING JOURNAL FOOD EDITOR

Prizes! Prizes! Prizes!
GIVEN DAILY AT THE
COOKING SCHOOL
April 27-28-29 2:00 PM DAILY
MUNICIPAL AUDITORIUM
ADMISSION FREE
The Atlanta Journal AND THE ATLANTA CONSTITUTION
"Cover Dixie Like the Dew"

WORLD PREMIERE FABULOUS MUSICAL
"DOLLY"
STARTS TOMORROW
GOOD SEATS NOW!
Prices: 3:50, 3.00, 2.50, 2.00
TOWER THEATER
Box Office 11 to 5:30 EL. 4746

GROVE
BE. 3336 NOW
"LONG, LONG TRAILER"
TECHNICOLOR
LUCILLE BALL
DESI ARNAZ

HEAR AMERICA'S LEADING FOOD AUTHORITIES AT THE COOKING SCHOOL
April 27, 28, 29
AUDITORIUM
ADMISSION FREE
2:00 P.M. Daily

WIDE-VISION SCREEN! STEREOPHONIC SOUND!
NOW LOEW'S
LOVE STORY OF THE YEAR...SET TO GLORIOUS MUSIC!
MGM's RHAPSODY starring Elizabeth TAYLOR VITTORIO GASSMAN JOHN ERICSON LOUIS CALHERN
plus COLOR CARTOON PETE SMITH
COLOR BY TECHNICOLOR

NOW PLAYING DRIVE-IN THEATRES
BANKHEAD 3350 BANKHEAD HIGHWAY BE 2811
JOHN WAYNE as . . . "HONDO"—Color with Geraldine Page
PEACHTREE P'TREE BLVD at CHAMBLEE 47-2010
"BEAT THE DEVIL" H. Bogart—Jennifer Jones "Sword of Monte Cristo" George Montgomery—Color
PIEDMONT PIEDMONT at LINDBERGH EX 2211
"SASKATCHEWAN" Color By Technicolor Alan Ladd—Shelley Winters
ROOSEVELT ROOSEVELT HIGHWAY CA 8714
"HIS MAJESTY O'KEEFE" Technicolor Burt Lancaster—Joan Rice
SCOTT SCOTT BLVD at LAWRENCEVILLE HWY. DE 9484
"BEAT THE DEVIL" H. Bogart—Jennifer Jones "THE INVITATION" Van Johnson
STARLIGHT 2900 MORELAND AVE DI 1661
"HONDO" Color JOHN WAYNE
STEWART STEWART at CLEVELAND CA 4477
"SASKATCHEWAN" Color By Technicolor Alan Ladd—Shelley Winters
Dress AS YOU PLEASE

EUCLID AL. 3030 NOW
"THE LONG, LONG TRAILER"
"DECAMERON NIGHTS"

ART P'TREE AT 13th EM 3072 NOW Continuous From 3 P. M.
ACADEMY AWARD WINNER
Walt Disney's The Living Desert
Feature FEATURE-LENGTH TRUE-LIFE ADVENTURE! in color by TECHNICOLOR

COMING
HOME 6th Annual BUILDERS SHOW
APRIL 22 THRU 26
ATLANTA MUNICIPAL AUDITORIUM

RIALTO NOW PLAYING
Walt Disney's PETER PAN

Paramount NOW
Sheep's in the meadow. Cow's in the corn, and you'll be in hysterics!
Marjorie MAIN · Percy KILBRIDE ALL NEW!
"Ma and Pa Kettle at Home"
Mat.: 45¢ Eve.: 60¢ Child.: 21¢
Color Cartoon Sports Novelty World News

NOW ROXY
Hell's Half Acre is a city of sin!
"HELL'S HALF ACRE"
WENDELL COREY · EVELYN KEYES
ELSA LANCHESTER
plus "HELL FIRE"
Starring Wild "Bill" Elliott Forrest Tucker

GORDON NOW PLAYING PLAZA
ACADEMY AWARD - BEST PICTURE OF THE YEAR!
COLUMBIA PICTURES presents
FROM HERE TO ETERNITY
starring BURT LANCASTER · MONTGOMERY CLIFT DEBORAH KERR · FRANK SINATRA · DONNA REED
NO ADVANCE IN PRICES!

Now! The Fabulous FOX
EXTRA ADDED! IN CINEMASCOPE "VESUVIUS EXPRESS"
A Journey on World's Fastest Train!
World Wide News — Stan Malotte

HILAN RHODES EAST POINT
NO ADVANCE IN PRICES! NOW

EXECUTIVE SUITE

MEET FREDRIC MARCH...
He plays the role of THE SCHEMER pitted against the Man in the Shadows, in "EXECUTIVE SUITE"...
co-starring Academy Award Winner WILLIAM HOLDEN, JUNE ALLYSON, BARBARA STANWYCK, WALTER PIDGEON, SHELLEY WINTERS, PAUL DOUGLAS, LOUIS CALHERN, DEAN JAGGER, NINA FOCH.
From M-G-M!... LOEW'S—FRIDAY

RIALTO—STARTS THURSDAY

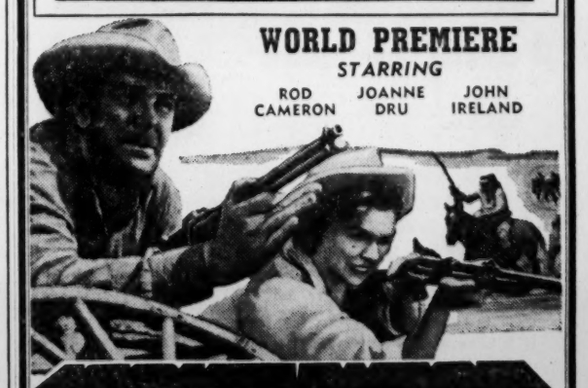

"SOUTHWEST PASSAGE"
A Thousand Miles Of Roaring EXCITEMENT!
IN COLOR BY PATHECOLOR

Lander Motors Offers Sensational 10,000 Mile Guarantee

DISTINCTIVE AND MODERN—Whether your home is old or new, give it that "fresh look" this year with attractive awnings and glass jalousies, manufactured, sold, installed and guaranteed by Georgia Tent & Awning Co., 228 Margaret St., SE. Above, top photo shows how new Vent-a-Lume aluminum awnings beautify home. Bottom left, glass jalousies add more living area, comfort and value to home. At right, the distinctive Beautex awnings. Georgia Tent also features all-aluminum window screens. Call CY. 7551.

Georgia Tent & Awning Co. Offers 'Fresh Look' for Home

Style and design keyed to the more attractive aspects of the great outdoors are given special emphasis in the handsome new awnings, glass jalousies and all-aluminum window screens now being featured by the Georgia Tent & Awning Co.

With more than a quarter century of experience and service to Georgians, this well-known firm, located at 228 Margaret St., SE, has helped thousands of property owners to make their homes and business establishments more attractive and durable through the years.

For instance, Georgia Tent's Vent-A-Lume aluminum awnings lend the "soft touch" to your home. Properly ventilated for summer comfort, the Vent-A-Lume is available in a wide variety of color combinations, with "baked on" porcelainized enamel finishes. Vent-A-Lume awnings add real value to any home.

If your preference lies in canvas awnings, treat your home to vivid Beautex awnings, styled in modern colors, both in solids and stripes. Beautex awnings are weather-treated against sun and rain, and you can have them installed for your windows, porch or terrace.

The Georgia Tent & Awning Co. also features Weather-King glass jalousies. Already installed in many homes throughout the state, Weather King glass jalousies add more living area, comfort and value to any home. Ideally suited for kitchens, breakfast rooms, dens and playrooms, Weather King glass jalousies come with either clear or obscure panes. Solid-extruded, with structural aluminum frames for permanency, Weather King glass jalousies can be installed in your home without extensive remodeling and are a wonderful way to get more living space without actually making an addition to your present house.

In addition to awnings and glass jalousies, Georgia Tent offers Georgia-Lume all-aluminum window screens. Made of all-aluminum wire, they never need painting. You can leave them up the year 'round for all-season protection. Your screens are custom-fitted to your windows.

All of these products for better and more comfortable living — Vent-A-Lume aluminum awnings, Weather-King glass jalousies, Beautex canvas awnings and Georgia-Lume all-aluminum window screens—are manufactured, sold, installed and guaranteed by Georgia Tent & Awning Co. For a courteous representative to call, day or evening, telephone CY. 7551, or write Georgia Tent & Awning Co., 228 Margaret St., SE, Atlanta. No obligation, of course.

This Applies to New '54 Dodges And Plymouths

Every new Dodge or Plymouth sold by Lander Motors now carries a sensational new-car guarantee good for a full year or for 10,000 miles, according to an announcement by John Lander, president.

This special Lander Motors warranty, good for four times as long as the standard factory warranty, is an expression of Mr. Lander's confidence in the 1954 model Dodge and Plymouth cars. Purchasers receive the one - year, 10,000-mile guarantee in writing, signed by Mr. Lander, and attached to the regular factory warranty.

"We have serviced enough of these cars to know where we stand," Mr. Lander said, "and knowing them as we do, we have no hesitancy in giving such a guarantee. It simply gives every customer written assurance of a year's trouble-free driving when they buy a Dodge or Plymouth from us."

As in the past, Lander Motors will continue to offer free lubrication as long as a customer owns any new car purchased from them. The free lubrication will be in addition to the 10,000-mile, new-car guarantee, and has no expiration date.

"We will still make the top trade-in offer for your old car, too," Mr. Lander said. "Our used car department is in great need of late-model cars right now, and as long as this situation continues we can promise you a good deal."

The new 1954 Dodge is longer and lower than in the past, with a trim, stream - lined beauty unmatched by any other 1954 car. The new Red Ram V-8 offers 150 horsepower, with features that include a fully automatic transmission with no clutch pedal, Full Time Power Steering, and genuine Air Temp Air Conditioning.

Both the new Dodge and Plymouth are luxuriously appointed, with unusual color harmony throughout. They offer power, beauty, luxury, comfort, safety and all the other features the American public wants in an automobile, plus a fresh new design that is proving extremely popular.

Before you buy any car, Lander Motors invites you to drive a new Dodge or Plymouth. There is no obligation and demonstrators are always available at Lander Motors, 25 North Ave, between the Peachtrees. For your convenience, they're open every night until 9 p.m.

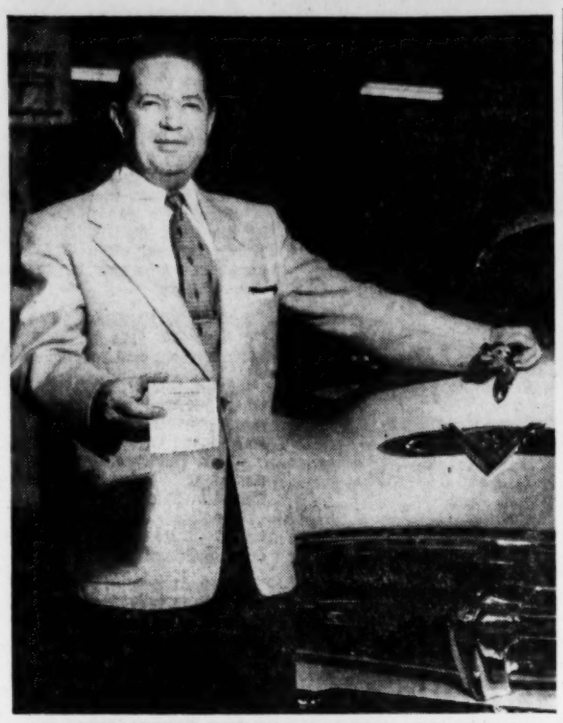

"MAGNIFICENT PERFORMANCE"—John Lander, President of Lander Motors, is proud of the trim beauty and magnificient performance record of the new Dodge Red Ram V-8. As an expression of confidence, he now guarantees any new car bought from Lander Motors for a full year, four times as long as the standard factory warranty, or for 10,000 miles, whichever occurs first.

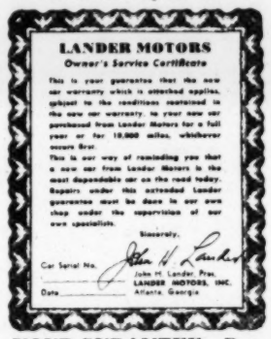

LANDER MOTORS
Owner's Service Certificate

This is your guarantee that the new car warranty which is attached applies, subject to the conditions contained in the new car warranty, to your new car purchased from Lander Motors for a full year or for 10,000 miles, whichever occurs first.

This is our way of reminding you that a new car from Lander Motors is the most dependable on the road today. Repairs under this extended Lander guarantee must be done in our own shop under the supervision of our own specialists.

Sincerely,

Car Serial No. _____ John H. Lander
John H. Lander, Pres.
LANDER MOTORS, INC.
Date _____ Atlanta, Georgia

YOUR GURANTEE—Personally signed by John H. Lander, president of Lander Motors, Inc., this is the sensational Lander Motors 10,000-mile guarantee—four times as long as the standard factory warranty. See story.

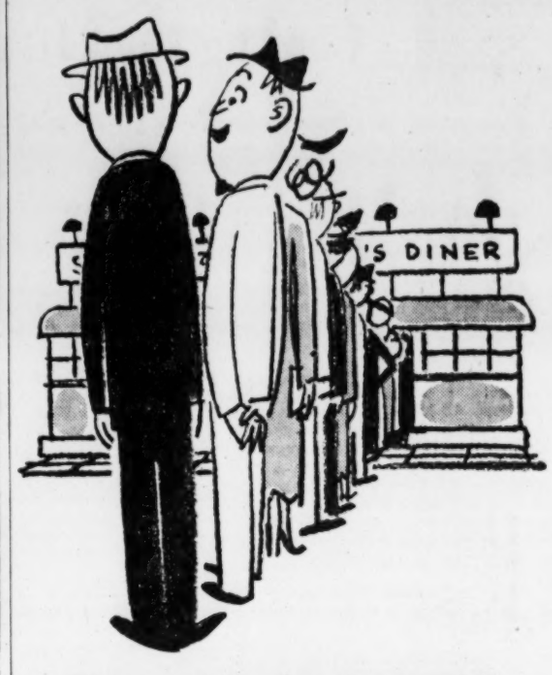

"It's been this way ever since he put in Carrier Air Conditioning"

That's right. In restaurants and taverns, more people drop in when Carrier Weathermakers are installed. Many of them become steady customers. And bring their friends! They stay longer, checks get larger. And that's just a sample of what Carrier Weathermaker Air Conditioning can do for your business.

But be sure it's Carrier! Carrier is whisper-quiet — won't interfere with conversation. Carrier is economical — efficient design uses less electricity and water. Carrier is compact—needs little of your valuable floor space. And it's easily installed! A call to us now can do wonders for your business!

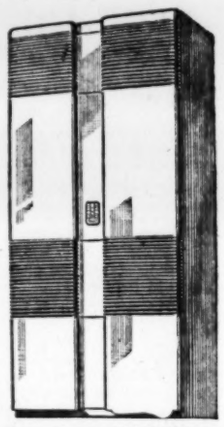

The new Carrier Weathermaker Air Conditioner

Carrier

CARRIER ATLANTA CORP.
419 PEACHTREE, N. E. • ELgin 3701
Residential and Commercial Air Conditioning

NERVOUS TENSION?

Most of us are so busy these days we don't relax as we should. Nervous Tension may often be the forerunner and the direct cause of many body ailments, if allowed to go unheeded.

Dr. Daniel B. Leigh, Atlanta Chiropractor, is continuing his popular Clinic, specializing in relief of Nervous Tension. Make your appointment today; plan to start back on the Road to Health!

Consultation Without Obligation

Dr. Daniel B. Leigh
40 Peachtree Place, NW
ATLANTA, GEORGIA
Phone AT. 4411

TERMITES SWARMING?
CALL
"OTTO" THE ORKIN MAN
FREE INSPECTION
ORKIN
CALL EM-4541

NAME CHANGED!

But the same dependable service at reasonable rates. Let Flanigan the Moving Man move you. 12 trucks to serve you. Expert supervision. 10,000 sq. ft. of fireproof storage space.

FLANIGAN THE MOVING MAN, Inc.
Formerly Clark's Transfer Service
262 Garnett St. LA. 7576

Coleman
FLOOR FURNACES
FOR GAS OR OIL

EASY TERMS—UP TO 36 MONTHS TO PAY
Installation charges can be included in budget plan. For name of your dealer, call or write
501 Stewart Ave., S. W.—CY. 1781
APPLIANCES, Inc.

FOR PROMPT SERVICE ON
PARTS BINS, STEEL SHELVING, SHOP EQUIPMENT, PALLET RACKS, LOCKERS and FULL LINE OF STORAGE ITEMS
Manufactured by Such Nationally Known Makers as
BORROUGHS, LYON, WARREN, INTERIOR and GENERAL FIREPROOFING
For Expert Layouts and Free Estimates Call
BINS & EQUIPMENT CO., INC.
"OVER 25 YEARS' EXPERIENCE"
VE. 3576 1918 Buford Highway

SOIL-CEMENT
Ideal for Paving Parking Areas

Used successfully since 1935 for paving parking lots, drive-ins, service stations, tourist court parking, residential driveways, and many other off-street business parking facilities in every section of the country. Endorsed and promoted by the Portland Cement Association. Soil-Cement requires from 10 to 12% moisture content. At this season of the year, when the ground is wet, we can pave your parking area quickly and economically.

For Details and Estimates Call
GEORGE C. BLOUNT & SON
72 Eleventh St., N. E. AT. 2932

Service FOR ALL MAKES
Gas FURNACES
Repairs or Local Factory Service on All Burners and Thermostats.
MONCRIEF FURNACE COMPANY
ELGIN 3611
676 HEMPHILL AVENUE, N.W.

Pour Concrete Floors and Roofs Without Formwork
Light weight, simple concrete beams for 35-ft. span.
Lightweight channel slabs
Splash blocks and stepping stones.
Lintels.
Curbing for cemetery lots.
Concrete specialties.
FOR DETAILS DIAL 47-2567
Builders Concrete Products, Inc.
CHAMBLEE GA.

ALUMINUM AWNINGS . . . BY SUPERIOR
100% Aluminum Baked Enamel Finish
36 Months to Pay No Down Payment

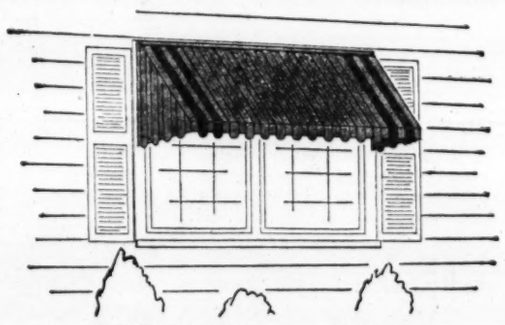

Call MAin 2303 for Free Estimates
SUPERIOR
ALUMINUM AWNING COMPANY
1184 PRYOR STREET, S. W.
ATLANTA, GEORGIA

Be Sure YOUR NEW AWNINGS ARE Fiberglass
BE Doubly SURE THEY'RE
RAY-O-LITE
THE ORIGINAL TRANSLUCENT
AWNINGS

All year 'round your home can be "Spring Bright" . . . with Ray-O-Lite
Shade and protection . . . yet with all the pastel tints of Spring to add colorful beauty to your home, inside and out . . . that's Ray-O-Lite, the original *fiberglass* awning. Custom built to your own requirements, Ray-O-Lite awnings come in eleven lustrous colors that blend and harmonize with *all* modern building materials. They are strong; durable and practically indestructible from wind or weather. Ray-O-Lite awnings will last a "House-Time" and keep their bright beauty for life!

RAY-O-LITE

Ray-O-Lite awnings are patented . . . don't be misled by imitations!

mail coupon today or call EM. 6451
RAY-O-LITE Southeast Inc.
696 Greenwood Ave. NE, Atlanta, Ga.
Gentlemen: I am interested in Ray-O-Lite awnings, please ☐ send your colorful brochure ☐ send representative to give me an estimate without obligation to me
Name _____
Address _____
Telephone _____ City _____

WRECKER AND ROAD SERVICE
ALL TYPES OF REPAIRS ON AUTOMOBILES and TRUCKS BY EXPERTS
Body & Fender Work
ROBINSON & STEPHENS
AUTO STORAGE
94 Pryor St., S. W. LA. 2891
GARAGE
363 WHITEHALL ST.
LAmar 4321

Whatever you need . . .
get it faster . . . for less . . . with a BUTLER steel building

You can get floor space fast, for factory, warehouse or store, with a Butler steel building! Adaptable Butler design is easily suited to large or small, simple or complex building layouts. Low-cost erection, and mass-production savings give you up to 47 percent more usable floor space for the same money.

Fire-safe Butler buildings with galvanized or aluminum covering require little upkeep. You can get clear-span widths up to 70 feet, in many lengths.

See us before you build. Our service includes everything from foundation to insulation. Call or write us today!

BUTLER
A. G. PENUEL, INC.
174 14th St., N W. EL. 4438-9

MUTUAL OF OMAHA
World's Largest Exclusive Health and Accident Co.
Roy F. Morgan's Georgia Agency Paid Georgians in 1953 Benefits Totaling $1,557,039.97
Roy F. Morgan Agency
6th Floor Wm.-Oliver Bldg.
Atlanta, Ga.

SEND COUPON NOW
JUST PASTE ON POSTCARD IF YOU LIKE
Gentlemen:
I would like full information, without cost or obligation, on Mutual of Omaha Insurance plan.
Name ..... Age.....
Address .....
City ..... State.....
6th Floor William-Oliver Bldg.
ATLANTA, GA.
ROY F. MORGAN AGENCY

Before You Buy a Chain Saw see TITAN

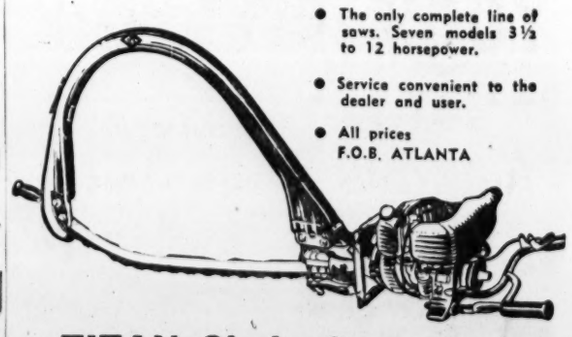

- The only complete line of saws. Seven models 3½ to 12 horsepower.
- Service convenient to the dealer and user.
- All prices F.O.B. ATLANTA

TITAN Chain Saws, Inc.
1500 Mariette Road
Atlanta—BE. 1576
Other Locations:
GAINESVILLE — Atlanta Highway South. Phone LEnox 2-1284
LAGRANGE—934 Greenville St. Phone 2-2315
MACON—3025 South Broadway Phone 5-7525
DUBLIN—Dell D. Gledhill, 206 Troup St., Phone 2024
SOPERTON—Brown's General Store, Phone 1421

TITAN CHAIN SAWS

FOR TRAVEL *Anywhere*... IT'S TRAILWAYS NEW BUS DEPOT.... 212 SPRING ST. N.W...

Waterproofs Tunnels 90 Feet Under New York Harbor

New Formula!
New Texture!
New TASTE!
try it

Don't Throw Away Old Furs; Let Ruben Remodel Them

Transforming your present furs into a handsome cape, stole or jacket for the new spring and summer seasons—and at special low prices—is now being featured by Ruben's, 222 Grand Theater Building, widely known local furrier and designer.

The firm now has in stock the latest capes, stoles and jacket styles for spring and summer. Also, Max Ruben, manager, will restyle your old coat into a new-style cape or jacket.

Ruben's Fur Shop also offers excellent storage service for your winter furs. They have an enlarged storage plant which enables them to give better storage service to their many patrons.

Mr. Ruben, owner and manager, states that capes and jackets will be the style for spring and summer. He says that "now is the time to come in and get fitted in a new cape or jacket of the latest style."

Mr. Ruben offers the further advice that it is foolish to throw away your old coat. He can remodel you coat or make whatever changes are necessary to bring it to the current fashion. In remodeling he first makes a fitting of cloth material so that a perfect fit of the remodeled coat is assured.

This firm now has special prices for the remaking of an old coat into a new-style cape or jacket.

Mr. Ruben has been engaged in the fur business for many years—practically all his life—and he extends a most cordial invitation to the women of Atlanta to visit his shop in the Loew's Grand Theater Building and select their cape or jacket for spring and summer. Call him at WA. 8751 and make an appointment to be shown his attractive line of furs—or just drop in.

Remodeling and repairing of furs is done by experts and the fur shop guarantees the finest workmanship that can be obtained in the City of Atlanta. They also feature cleaning and glazing of furs that bring out their natural luster and beauty.

In regard to restyling and remodeling of old coats, Mr. Ruben says:

"Folks have learned that when they want furs remodeled, cleaned, reconditioned or repaired, it pays to go to a skilled and trained fur man—just as they would go to a highly skilled doctor for some physical remedy. If they want a jam-up stylish suit of clothes, they go to a practical tailor—a man who knows—not merely just to the man who sells clothes. They have learned of my long and practical experience in handling furs—in repairing, remodeling, reconditioning them, to say nothing of the expert workmanship that I guarantee—and as a consequence I am much gratified at the reception I have received from fur owners and fur wearers."

"IT'S BEAUTIFUL"—Latest styles in smart furs and fur accessories are featured by Ruben's Fur Shop, 221-222 Loew's Grand Theater Building. Max Ruben, above, specializes in remodeling old fur coats into current styles, such as cloche capes, stoles, short coats, etc. Above, he gives full approval to the handsome fur coat modeled by a customer. See story.

'Thoro' System Does Same for Your Basement

Many claims have been made in regard to sealing basement leaks from the inside, and quite a few people have suffered bitter disappointment trying various products without success.

Experiment no more. The Atlanta Aggregate Co., distributor of Thoro System products, can show you [illegible] basement sealing in [illegible] successful applications.

[illegible]ly Tested

According to representatives of the Atlanta Aggregate Co., Thoro System products have been used for 42 years on some of the nation's toughest waterproofing jobs. No matter where they've been used—90 feet below New York Harbor, or in the tunnel 200 feet under Niagara Falls, or in factories, homes, and construction projects — the application of Thoro System products has been successful. That's why they are regularly specified by local architects, engineers, and contractors.

Three Basic Materials

Years of experience proves that a combination of materials is necessary to dry up the various water problems encountered by the home-owner, contractor and industrial firm. The Thoro System of water control comprises three basic materials — Waterplug, Thoroseal, and Quickseal.

A fast-setting hydraulic cement, Waterplug is used to stop running streams of water, fill and seal cracks, form-wire holes or the angle formed at the junction of walls and floor. It is also valuable around the home, factory or office building, as a maintenance material, in setting ornamental iron, anchor bolts, dowels, as well as many other uses in emergency repairs.

"Thoroseal" Is Sealer

A slow-setting, mortar-type material, Thoroseal is applied by brush or trowel over wall surfaces for complete sealing of all wall area. Over porous masonry surfaces, it is more easily applied than paint, and its high structural strength assures results against extreme pressures. It also provides pleasing decoration, being available in white and a number of attractive colors.

A finer-ground material, Quickseal is for fine decorative finishes over Thoroseal, where a smoother surface is desired. Produced in many pastel shades, it provides the ideal finish for your home, church, factory of office building.

Qualified Men

For assistance in solving your water problems, consult a representative of the Atlanta Aggregate Co., ALpine 8671. He represents an organization that has been producing and selling aggregates, concrete blocks, and ready-mixed concrete to Atlanta builders for many years.

Lane Bros. Photo

THOROSEAL APPLICATION—Beautiful Lakemooré Apartments made more attractive and completely water repellent with white Thoroseal. The Atlanta Aggregate Co. is distributor in this area for Thoro System products. See story.

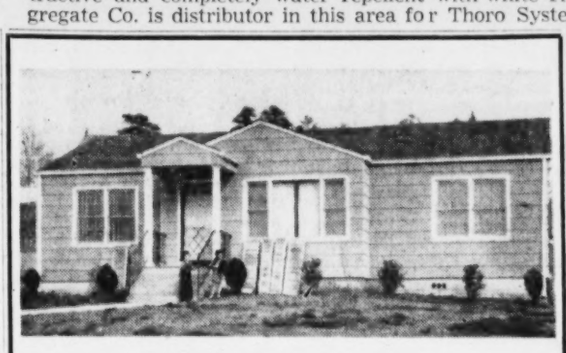

1359 Shepherd Lane, NE

Mr. and Mrs. Wm. H. Loudermilk are delighted with application of LUMASIDE, "the siding with the silver lining," purchased by them from our Mr. R. D. Ingram. This wonderful material can do wonders for the appearance and permanence of YOUR home.

A call from you will bring our representative to discuss our good work, reasonable cost and convenient terms. No obligation, of course.

ATLANTA ROOFING SUPPLY CO.
66 Fifth St., N. W. AT. 9727

Drive In Cool Comfort with the
WRIGHT IDLER AUTO AIR CONDITIONER
$79.50
No Motor To Burn Out
No Wear On Battery
Ask Your Dealer or Garageman for Demonstration, or Call
Wright Air Conditioning Corp.
DISTRIBUTOR
383½ Whitehall St., S. W.
Atlanta, Ga. Phone AL. 7471

3 MILLION BENDIX automatic washers
FACTORY AUTHORIZED SERVICE AND PARTS ON
BENDIX
WASHERS—IRONERS—DRYERS
CALL OUR FACTORY TRAINED TECHNICIANS AT ALpine 4658
CROSLEY DISTRIBUTING DIVISION
251 SPRING ST., S. W.

CALL LAmar 3471
For Your Cleaning Supplies
SANITARY SUPPLY CO., INC.
"Everything to Clean With"
RHODES BUILDING ANNEX ATLANTA, GEORGIA
OUR 41ST YEAR

Gaston's PHOTO SERVICE
Exclusive Producers of
Memory-Pak
Prints and Albums
See Inside Back Cover of the Phone Book for Nearest Dealer

VISIT OUR SHOWROOMS
BOX SPRINGS AND MATTRESSES CUSTOM BUILT—ANY SIZE
ALSO HOLLYWOOD BEDS
OLD MATTRESSES MADE NEW—ONE DAY SERVICE
Your Old Mattress Converted Into Innerspring Mattress
BOX SPRINGS REBUILT—Renovaters of Cotton, Felt, Feather and Innerspring Pillows and Day Beds
Atlanta's Leading Renovator—27 Years Same Owner
McDANIEL MATTRESS CO.
H. M. WEIR Proprietor CY. 8526 500 Stewart Ave., S. W.

AUTO LIFE FIRE ALL THREE
With State Farm Insurance
Call
L. G. Massey
417 101 Marietta St. Bldg.
LA. 8641

■ Propellair "CS" Fans are rugged, heavy-duty units for duct installation. The cast aluminum alloy airfoil propeller is housed in a welded heavy-gauge steel duct section and belt guard with internal bearing assembly.

Robbins & Myers All-Weather Motor located outside airstream. Sizes 20" to 60", with certified air deliveries of 3750 to 85,000 c.f.m. Available with corrosion and abrasion-resisting finishes and with ventilated bearings suitable for operation in high temperatures.

Simplified Installation
Propellair "CS" Fans are built to fit standard duct sizes without the need of elbows. The fan drum has front and rear flanges drilled for easy mounting into duct system.
Our engineers are at your service for fan selection and application advice.

Max Cooler Direct Drive Sky-Blast Vaneaxial Extended Shaft

FACTORY REPRESENTATIVE—LICENSED ENGINEERS
JOHN L. UNDERWOOD CO., Inc.
555 WHITEHALL ST., S. W.—ATLANTA 3
MAin 7878

Ernest G. Beaudry, Inc.
Ford
Atlanta's Oldest Ford Dealer
SALES and SERVICE
143 Cone St., N. W.
USED CAR LOT
360 WILLIAMS ST.
On Expressway
TRUCK DIVISION
365 Luckie St., N. W.

FLEXCELL
EXPANSION JOINT FILLER
Where concrete meets concrete

Efficient . . . non-extruding . . . resilient! Those are the qualities that have made Flexcell Expansion Joint the choice of engineers and construction men on every type of concrete job from highways, airport runways, bridges, and viaducts to houses.

The Celotex Cane Fibreboard from which Flexcell is made is impregnated with a selected asphalt. It will not bulge to make an unsightly, annoying bump. It WILL permit proper and uniform compression, returning to its original thickness as compression lessens. Ask about this smooth efficient expansion joint.

Construction Equipment and Supplies
SALES—SERVICE—RENTAL
W. C. CAYE & CO.
787 WINDSOR STREET, S. W.
ATLANTA, GEORGIA

George Pierce Inc.
MEN'S DEPT. STORE

HANES
Summer Style Unions
$2.50
48-54—$2.95
56-58—$3.50
Lite Wt. Knit
$2.75
HANES
Shirts, Shorts, Fig Leaf Briefs Tee Shirts
Suede Knit Sport Shirts
George Pierce INC.
18-20 Pryor St., S. W.
Atlanta, Ga.
Mail Orders Filled

TIME-Defying Concrete Block
ATLANTA AGGREGATE
ATLANTA AGGREGATE CO.
ALSO: SPECIALISTS IN: READY-MIXED CONCRETE • CEMENT • SAND • STONE
PHONE ALpine 8671

Atlanta's Oldest . . Since 1888
Getz Exterminators
STOPS TERMITE DAMAGE STOPS
WA. 7784

SAVE MORE of YOUR HAY CROP
Less Leaf Loss with a
MASSEY-HARRIS
Automatic Slicer Baler

Enclosed design . . . gentle handling . . . less separation and leaf-shattering packs more nutrition and value into every bale with a Massey-Harris. Get all of the details. See your Massey-Harris dealer listed below. Engine-driven or power-take-off models.

Make It a Massey Harris
Beck Tractor & Appliance Co. Commerce, Georgia
H. I. Lewis Steel Works Wrens, Georgia
Farm Supply Company Cartersville, Georgia
Bethea Tractor & Implement Co. Shellman, Georgia
Sumerford Implement Company Atlanta, Georgia
Carter Truck & Tractor Company Jackson, Georgia
Old Milton Motors Alpharetta, Georgia
Perry Tractor Company Perry, Georgia
Almand Implement Company Atlanta, Georgia
Paulk & McCauley Tractor and Implement Co. Tifton, Ga.

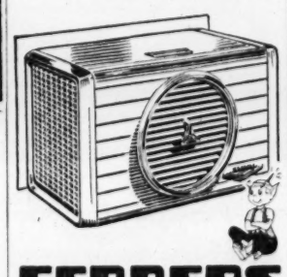

FEDDERS
ROOM AIR CONDITIONERS

WITH THE BUILT-IN WEATHER BUREAU

Enjoy cool, dry, healthful mountain air . . . free from dust, dirt and pollen . . . right in your own home. Every Fedders Room Air Conditioner is factory-warranted for 5 full years. Budget terms make it easy to own . . . for a lifetime of weather comfort!

for dependable electric appliances
GEORGIA POWER

MAIL COUPON TODAY!
GEORGIA POWER
Box 1719, Atlanta, Ga.
I'd like to choose my own weather. Please send me your FREE, interesting, 20-page booklet on Fedders Room Air Conditioners.
Name
Address
City

LOOK AHEAD TO SIZZLING SUMMER
PLAN NOW TO CHOOSE YOUR OWN WEATHER
AT FINGER'S TOUCH

PACIFIC MUTUAL LIFE
INSURANCE COMPANY
Now in New Quarters at
91 14th St., N. E.
Emory L. Jenks, General Agent AT. 3824

Prince Line
For Asbestos Shingles, Masonry or Concrete Blocks
PRINCE LINE Exterior Rubber Base Paint
At Better Paint Stores
DECATUR CHEMICAL CO.
DECATUR DE. 4451

NEW AND USED AUTO PARTS
AUTO GLASS INSTALLED WHILE YOU WAIT
We Buy Burned and Wrecked Cars
NATHAN'S AUTO PARTS CO.
830 MARIETTA ST. VE. 6624

Hearing Value of A LIFETIME
10-DAY Money-Back Guarantee

$100 Trade-In Toward Purchase of ALL-PURPOSE Hearing Power 3 Transistor
Come In—Phone—Write
ACOUSTICON of ATLANTA
26 Cain St., N. W.
208 Henry Grady Office Bldg.

For REALLY trouble-free washdays, for clothes that are REALLY clean!

Whirlpool
ALL-FABRICS WASHER AND DRYER

They'll do the job easier! Faster! Better! Because of their exclusive combination of the greatest features in automatic laundering, no other compares with Whirlpool. In the washer: *Suds-Miser* and the *Seven Rinses* for biggest savings and most thorough rinsing known. Freshening *Sun-A-Tizer Lamp*—Exclusive *Guide-Lite Control*—*5-Year Warranty* on transmission. In the Dryer: Selective temperature, Controlled Circulation, Force-Flo Venting of lint, moisture. See Whirlpool before buying any other.

For name of your Dealer write or call
Chas. S. Martin Distributing Co.
1000 Marietta St., N. W. — EL. 3392

IT'S ALWAYS SPRING WEATHER WITH "WEATHER KING" JALOUSIES

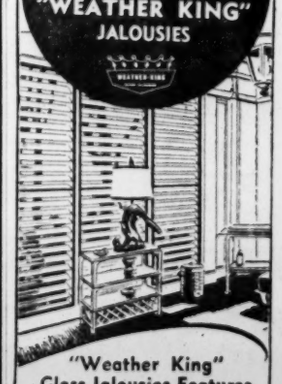

"Weather King" Glass Jalousies Features
- Heavy Extruded Aluminum Frames
- Clear or Obscure Louvers
- Built-in Insect-proof Aluminum Screens
- Easily Operating Inside Controls
- Water and Weather-tight Construction

UP TO 36 MONTHS TO PAY
Mfgd., Installed and Guaranteed by
GEORGIA TENT & AWNING CO.
"Serving Atlanta Folks for Over 25 Years"
228 MARGARET ST.
ATLANTA, GA. CY. 7551

Civic Leader J. E. Targett's Rites Today

Funeral services for James E. Targett, 61, form Atlanta church and civic leader, will be held at 2 p.m. Monday in the Episcopal Church of the Epiphany, which he had served as senior warden.

Mr. Targett died of coronary thrombosis Saturday afternoon while playing golf on the Druid Hills course here.

Mr. Targett was with the Gerlinger Co. here before joining the M. H. Equipment Co. of Birmingham, Ala., last December. He recently became sales manager of the Birmingham firm.

He was a member of the Druid Hills Golf Club, the Greenfield Lodge, F&AM, and the Yaarab Shrine Temple.

Mr. Targett was a native of Canada, and had lived here 38 years before moving to Birmingham.

Surviving are his wife; two daughters, Mrs. J. W. Coffee, Tokyo, Japan, and Mrs. Ted Miller, Greenville, S.C.; five sisters and a brother, all of Canada, and four grandchildren.

Mr. Targett had come to Atlanta with his wife to attend the funeral of Orme Miller.

Officiating at the funeral will be Dr. Norman Gore. Graveside rites will be conducted in Decatur cemetery by his Masonic lodge.

Pallbearers will be Henry Hope, James Lofton, C. B. Jones, Dr. R. F. Free, Milton Haney and Ralph Huie.

Chiefs To Greet Elizabeth, Duke

KANDY, Ceylon, April 18 (AP)—Queen Elizabeth and the Duke of Edinburgh arrived in this ancient hill capital of the Sinhalese kings today.

The royal couple had spent the past few days resting from the strenuous round of ceremonies during a tour of the British Commonwealth. They stayed in Nuwara Eliya, 48 miles from Kandy.

Tomorrow the Kandyan chiefs in full regalia will meet the royal couple. The Queen and Duke will take off their shoes when they enter the shrine room at Dalada Maligawa, where a sacred tooth is exhibited.

Boys Reds Freed Worship Again

NEW YORK, April 18 (AP)—The Georgescu Brothers, until recently hostages of the Communists in Romania, attended their first church service in three years on this Holy Sunday.

The pair, 19-year-old Constantin and 15-year-old Peter, went to St. Dumitru Romanian Orthodox Church with their parents.

Valeriu Georgescu, the boys' father, said the lads were not permitted to attend church since 1951.

The Rev. Vasile Itategan, rector, told the boys that America offered them "not only such things as chewing gum, but also great spiritual and moral values."

10 in Navy Plane Lost on Ice Patrol

ST. JOHN'S, Nfld., April 18. (AP)—A U. S. Navy plane believed to be carrying 10 persons was reported missing today on an ice patrol flight to a weather station within the Artic Circle.

The Privateer aircraft was last heard from about noon yesterday 100 miles from Thule Airbase in Greenland en route to alert a weather station on the northern tip of Ellsmere Island.

The U. S. Northeast Air Command headquarters here said the missing plane had been based at Argentia Naval Station in Newfoundland.

LEGAL NOTICE

INVITATION TO BID

Sealed proposals from general contractors will be received by the State School Building Authority, Owner, at Room 311, State Capitol, Atlanta, Georgia, as follows:

Until 3:00 p.m., Eastern Standard Time, May 27, 1954, for the construction of LYNWOOD ELEMENTARY AND HIGH SCHOOL, Chamblee, Georgia. LYNWOOD PARK ELEMENTARY AND HIGH SCHOOL REMODELING, Chamblee, Georgia. SEXTON ROAD ELEMENTARY SCHOOL, Chamlee, Georgia, for which bidding documents may be obtained at the office of the architects, GREGSON AND ELLIS, 622 Mortgage Guarantee Building, Atlanta, Georgia; AVONDALE ELEMENTARY SCHOOL, DeKalb County, Georgia, for which bidding documents may be obtained at the office of the architects, BOTHWELL AND NASH, 208 Roswell Street, Marietta, Georgia; BRIAR VISTA ELEMENTARY SCHOOL, DeKalb County, Georgia, for which bidding documents may be obtained at the office of the architects, DAVID S. CUTTINO JR. AND ASSOCIATES, 1022 Mortgage Guarantee Building, Atlanta, Georgia.

At the time and place noted above, the proposals for each project will be publicly opened and read. A combined bid on the above projects is also permissible. No extension of the bidding period will be made.

Applications for documents together with deposit of $50.00 per set per improvement should be filed promptly with the architects. Bidding material will be forwarded, shipping charges collect, as soon as possible. The full amount of deposit for one set will be refunded to each general contractor who submits a bona fide bid upon return of such set in good condition within 30 days after date of opening of bids. All other deposits will be refunded with deductions approximating cost of reproduction of documents upon return of same in good condition within 30 days after date of opening of bids.

Contract, if awarded, will be on a lump sum basis. No bid may be withdrawn for a period of 35 days after time has been called on the date of opening. Bids must be acompanied by a bid bond in an amount not less than 5% of the base bid. Both a performance and a payment bond will be required in an amount equal to 100% of the contract price.

The Owner reserves the right to reject any or all bids and to waive technicalities and informalities.

STATE SCHOOL BUILDING AUTHORITY
By Fred Hand, Chairman

I have made application to the City Council for a retail beer license at 553 Old Bolton Rd. Hearing to be held at next meeting.

GEORGE WILLIAMS

Mrs. Little Dies; Leader At Eventide

Mrs. George W. Little, 76, well-known churchwoman and wife of George William Little, president of the Dougherty-Little-Redwine wholesale drygoods firm, died Sunday morning in a private hospital after an illness of several weeks. She lived at 728 Myrtle St., NE.

Funeral services will be held at 4 p.m. Monday at Spring Hill. The Rev. John L. Ryberg and the Rev. Charles Howard Allen will officiate. Burial will be in Westview Cemetery.

Mrs. Little was a director of the Eventide home for aged women, and a longtime member of the First Baptist Church and its Good Samaritan Sunday School Class.

The former Janie May Clements, she was a native of Walker County and the daughter of the late John Adams Clements, pioneer Walker Countian who fought with the Confederacy and Louisa Jackson Suttle Clements. She attended seminary at LaFayette, Ga., and after marriage lived for 17 years at Baltimore, Md., where her husband was Eastern manager of the Coca-Cola Co.

Surviving besides her husband are two daughters, Mrs. Neal Morgan, Heflin, Ala., and Mrs. Neal Owens, New Orleans, La.; a son, Dr. Samuel C. Little, Birmingham, Ala.; a sister, Miss Martha Clements, Atlanta; six grandchildren and a number of nieces and nephews.

George Cole Rites Today

Funeral services for George A. Cole, 55, of 1090 Oakdale Rd., NE, former secretary to Mayor Hartsfield, will be held at 3 p.m. Monday in Turner's Trinity Chapel. Dr. James B. Wesberry and the Rev. Paul Aiken will officiate. Burial will be in Greenwood Cemetery.

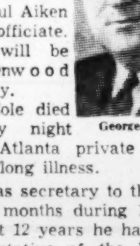

George A. Cole

Mr. Cole died Saturday night in an Atlanta private hospital after a long illness.

He was secretary to the mayor for six months during 1940. For the past 12 years he had been a representative of the Universal Atlas Cement Co.

Mr. Cole was a past president of the Atlanta Credit Men's Assn., a past worshipful master of Grant Park Lodge No. 604, F&AM, and a member of the American Legion, the Decatur lodge, BPOE, and the Kirkwood Baptist Church. He was a veteran of World War I.

Pallbearers will be W. S. Skeller, R. H. Bonds, Keyes Mitts, Herman Watson, Robert L. MacDougald, Virgil D. Skipper, Fred Jobson and James C. Davis.

Physical Therapists To Convene Saturday

The quarterly meeting of the Georgia Chapter of Physical Therapists will be held at the U.S. Army Hospital, Ft. McPherson, Saturday, April 24, to honor the seventh anniversary of the Women's Medical Specialist Corps.

Members of the WMSC from various installations in the Third Army area and civilian physical therapists will attend. A film, "World Confederation of Physical Therapy," will be shown. A banquet at the Ft. McPherson Officers' Open Mess will follow the meeting.

STATE DEATHS

Frankie Parker, Lyons. Funeral held Friday.

Ralph Grant, Barnesville. Funeral held Sunday at Meansville.

Stephen A. Youmans, Tifton. Funeral held Saturday.

Mrs. Minnie Echols, Carrollton. Funeral held Thursday.

LODGE NOTICES

Regular convocation of Mt. Olive Chapter 161, R.A.M., will be held at 631 Seminole Ave., NE, Monday evening, April 19, at 7:30 o'clock. Refreshments.
D. C. HOLLAND, H. P.
W. L. ALDEN, Sec'y.

The 84th Reunion, A.&A.S.R., will open with 4th degree this April 19th in Room 100, Kimball House, 4:00 p.m. Candidates report promptly at 2:00 p.m. Qualifeid brethren cordially invited.
L. H. WILLIAMS, Gn. Sec'y.

Called communication of College Park Lodge No. 454, F. & A.M., will be held this (Monday) evening beginning at 7:30 o'clock. The Entered Apprentice degree will be conferred. All members urged to be present and visitors cordially invited to meet with us. By order of
G. L. BURNETT, W. M.
JOE FAULKNER, Sec'y.

Pythagoras Lodge No. 41, F.&A.M., called communication tonight at 7 o'clock in the Masonic Temple, Decatur, Ga. Master's degree. All qualified brethren cordially invited.
A. H. ERWIN, W. M.
DONALD DONALDSON, Sec'y.

Atlanta Commandery No. 9, KT. Stated Conclave, 525 Moreland Ave., SE, 7:30 p.m. Monday, April 19. Order of Red Cross. Visitors welcome.
GEO. E. TISINGER, Com.
HUGH A. HANCOCK, C. G.
JOHN P. WEISIGER, Rec.

OBITUARIES

Silas W. Paris

Silas W. Paris, 87, of 804 E. Rock Springs Rd., NE, retired shoe and tobacco salesman, died Sunday afternoon at the residence after a two-month illness. He had been in declining health for five years.

Private funeral services will be held at the graveside in Westview Cemetery. Dr. Harvey Holland will officiate.

Prior to his retirement a number of years ago Mr. Paris represented the R. J. Reynolds Tobacco Co. and the Lynchburg and Decker Mills shoe manufacturing concerns.

Surviving are his wife, the former Fannie Bryan, a native of Augusta; a daughter, Mrs. Lorenzo F. Jones, with whom he lived; two brothers, John T. Paris, Nashville, Tenn., and Joseph Paris, Hamptonville, N. C.; a grandson, Edwin M. Pollard Jr., Savannah, and two great-grandchildren.

Mrs. Lula Smith

Mrs. Lula W. Smith, 71, of 712 Dill Ave., SW, died Sunday morning in a private hospital after an illness of five weeks. She had been in declining health for some time.

Funeral services will be held at 2 p.m. Tuesday in the Capitol View Baptist Church, of which she was a member for 44 years. Dr. W. Lee Cutts will officiate. Burial will be in Westview Cemetery.

Mrs. Smith was a native of McDonough. She had lived here since 1894.

Surviving are her husband, Ernest F. Smith, retired trunk and luggage company executive; a daughter, Mrs. Louise Watson; three sisters, Mrs. Hattie Phillips, Mrs. H. D. Gill and Mrs. R. G. Richards, all of Atlanta; several nieces and nephews.

Mrs. Mary Hogan

Mrs. Mary Frances (Granny) Hogan, 79, of 36 Memorial Dr., S. E., died Sunday afternoon at the residence after an illness of two weeks. She had been in declining health for some time.

Funeral services will be held at 3 p.m. Tuesday in the Calvary Temple Interdenominational Holiness Church, of which she was a member. The Rev. Watson Sorrow and the Rev. C. F. Gates will officiate. Burial will be in Crest Lawn Memorial Park.

Surviving are a son, Chester C. Hogan; four daughters, Mrs. H. H. Horton, Mrs. D. E. Lewis, Mrs. Dora James and Mrs. T. W. Graham, all of Atlanta; a sister, Mrs. W. M. Pollard, Temple; 16 grandchildren and 29 great-grandchildren.

Ford Lamar Smith

Graveside services for Ford Lamar Smith, 82, of 3156 Pine View Dr., Decatur, retired Commerce merchant, who died Saturday at his home after an illness of one week, will be held at 11 a.m. Monday, in the Smith family cemetery at Nicholson.

Mr. Smith had lived in Decatur with a daughter, Mrs. Charles Castleberry, for the past three years. He was a native of Nicholson and a member of the Baptist church.

Also surviving are a son, T. Ford Smith, Augusta; another daughter, Mrs. T. H. Montgomery, Athens; two sisters, Mrs. Genie Johnson and Miss Daisy Smith, both of Nicholson, and five grandchildren.

William Newell, Shipbuilder, Dies

BATH, Maine, April 18 (AP)—Shipbuilder William S. Newell, 76, chairman of the board of the Bath Iron Works, died today.

During World War II, Newell's yard here turned out 74 destroyers for the U. S. Navy. His South Portland shipyard also produced during the war 274 cargo ships for the United States and Britain.

OTHER DEATHS

New York Times News Service
Special to The Atlanta Constitution

PRINCETON, N. J.—Mrs. Felix Morris, actress and widow of the character actor. As Florence Wood she made her debut in the Augustine Daly stock Company.

NEW YORK—Albert Blumenstiel, 69, a member of the law firm of Jacobs and Blumenstiel.

NEW YORK—Isidor Berger, 85, president of the Greater New York Taxpayers Mutual Insurance Assn., which he helped establish in 1914.

ATLANTIC CITY—John McPike Kersey, 60, insurance executive with the New York firm of Johnson and Higgins. He and his wife had come here for the Easter holiday.

MADISON, N. J.—Harold Hugh Johnston, 77, of Brooklyn, an editor for 53 years at Alfred M. Best Co., insurance report publishers.

NEW YORK—Harry J. Dixon, 65, editor and publisher of a weekly, The Brooklyn Record, for 17 years. He served as assistant editor of The Brooklyn section of the Old New York American and as a reporter for the New York Journal.

EVANSTON, Ill.—Mrs. Bina West Miller, 86, of Port Huron, Mich., first woman vice chairman of the Republican State Committee of Michigan.

GALESBURG, Ill.—W. W. Whipple, 74, retired associate editor of the Galesburg Register-Mail.

WESTWOOD, Mass.—John J. Mahoney, 48, former Boston building commissioner.

MORTUARY

SETH MABRY

Funeral services for Seth Mabry, 32, of a Daleview Dr., SE, address, auto glass firm employe, who died Friday night in a private hospital, will be held at 3 p.m. Monday in the chapel of J. Austin Dillon. The Rev. W. Bertram King will officiate. Place of burial to be announced.

EUGENE S. DUVAL

Funeral services for Eugene S. Duval, 82, pioneer Tallahassee, Fla., merchant and uncle of Mrs. Joel Knight of 1437 Pollard Dr., SW, will be held at 5 p.m. Monday at Spring Hill. The Rev. Joseph L. Griggs will officiate. Burial will be at Tallahassee. Mr. Duval died Saturday in an Atlanta private hospital following an illness of several months.

OPAL LOUDERMILK

Funeral services for Opal Loudermilk, infant daughter of Mr. and Mrs. G. P. Loudermilk of 317 Williams St., NW, will be held at 3 p.m. Monday at the graveside in Magnolia Cemetery. The child died Sunday morning in a private hospital. Also surviving are grandfathers, Lewis Loudermilk and T. E. Woods, both of Atlanta.

Henry M. Kilgo

Funeral services for Henry M. Kilgo, 67, of 419 Windsor St., SW, carpenter, who died unexpectedly Friday night at the residence, will be held at 11 a.m. Monday at Rome in the Twelfth Street Congregational Methodist Church, of which he was a member and former steward. The Rev. Ollie Barnett and the Rev. Henry Tate will officiate. Burial will be in the Livingston, Ga., Baptist churchyard.

Mr. Kilgo had been employed with the Harwell Roofing Co. for the past two years.

Surviving are his wife, the former Martha (Lizzie) Pearson, a native of Shelby County, Alabama; four sons, Gordon L., Robert and Charles Kilgo, Atlanta, and Cothran Kilgo, Los Angeles, Calif.; two daughters, Mrs. Nathan Kimbro, Atlanta, and Mrs. Albert Whal, Los Angeles; two stepsons, E. R. and I. W. Higgins, Atlanta; three stepdaughters, Mrs. H. B. Barnes and Mrs. W. M. Sysock, Atlanta, and Mrs. L. E. Gingrich, Tampa, Fla.; two brothers, Homer Kilgo, Lindale, and Dee Kilgo, Rome; two sisters, Mrs. Virginia May and Mrs. Belle Richardson, Rome; several grandchildren, nieces and nephews.

Stephen Z. Smith

Stephen Zackery Smith, one-year-old son of Mr. and Mrs. Charles B. Smith of 1327 Roberts Dr., SE, died Sunday morning in a private hospital after a three-week illness.

Funeral services will be held at 3 p.m. Wednesday in the Purvis, Miss., First Baptist Church. Burial will be in Purvis Cemetery.

Surviving besides the parents are a sister, Barbara Ann; three brothers, Charles B. Smith Jr., Jack and Allen Smith, all of Atlanta; and grandparents, Mrs. W. D. Smith, Purvis, and Mrs. Jennie B. Denson, Canton, Miss.

FUNERAL NOTICES

HARKNESS — The friends and relatives of Mrs. Fanny Harkness, Mr. and Mrs. Hugh Harkness, Mr. and Mrs. George Harkness of Atlanta; Mr. and Mrs. William Harkness of Seattle, Wash.; Mr. and Mrs. Steve Harkness of Ellenwood; Mr. and Mrs. C. C. Fargason, Mrs. Minnie Wilson of McDonough, 12 grandchildren, nieces and nephews are invited to attend the funeral of **Mrs. Fanny Harkness** Monday afternoon, April 19, at 4 o'clock from the South East Christian Church, Whitefoord Avenue. Rev. J. E. Roberts will officiate. Interment, McDonough Cemetery. Pallbearers selected please meet at the church at 3:45. Remains will lie in state from 3:30 until funeral hour. D. T. Carmichael and Sons, McDonough, Ga.

MABRY—The friends and relatives of Mr. Seth Mabry, Masters Stephens, Seth, Thomas and Jimmy Mabry, Mr. and Mrs. James W. Meeks, of Inman, S. C.; Mr. and Mrs. Jim Johnson, Mr. and Mrs. Ephraim Mabry, Mr. and Mrs. Earnest Mabry, of Pacolet Mills, S. C., are invited to attend the funeral of **Mr. Seth Mabry** Monday April 19, 1954, at 3 p.m. from Dillon's Chapel, Rev. W. Bertram King will officiate. Interment, Crest Lawn Memorial Park. Employees of the Auto Glass Co. will serve as pallbearers and will meet at the chapel at 2:45 p.m. J. Austin Dillon Co.

HOGAN — Funeral services for **Mrs. Mary Fannie (Granny) Hogan** will be held Tuesday afternoon, April 20, 1954, at 3 o'clock at Calvary Temple Interdenominational Holiness Church, 1061 Memorial Drive, SE. Rev. Watson Sorrow and Rev C. E. Cates will officiate. Interment, Crest Lawn Memorial Park. Pallbearers selected will please meet at the residence, 36 Memorial Drive, SE, at 2:15 o'clock. The remains are at the residence. Henry M. Blanchard & Son.

FUNERAL NOTICES

Cole, Mr. George A.
Darby, Mr. Charlie R.
Duncan, Mr. Zeb Franklin
Duval, Mr. Eugene S.
Fortner, Mr. Loring A.
Fouts, Mr. Jasper A.
Henderson, Mrs. George O.
Hogan, Mrs. Mary Fannie (Granny)
Harkness, Mrs. Fanny
Jones, Mr. George Carpenter Sr.
Kilgo, Mr. Henry Mark
Little, Mrs. George William (Janie Mae Clements)
Mabry, Mr. Seth
Mendel, Mr. Hyman
Paris, Mr. Silas W.
Shaw, Mr. Columbus T.
Shoemake, Mr. E. Hoke
Smith, Master Stephen Zackery
Smith, Mr. Gardie J.
Smith, Mr. Walter E.
Smith, Mrs. E. F.
Targett, Mr. James E.
Williams, Pamel Jean

SMITH—The friends and relatives of Mr. Gardie J. Smith, Mr. and Mrs. E. C. Smith, Mr. and Mrs. Wallace Kennemore of Cumming, Ga.; Mr. J. W. Smith, Mr. and Mrs. Frank Willard, Mr. and Mrs. Leland Sosebee, Atlanta, Ga.; Mr. Forrest Smith, Macon; Mr. and Mrs. Clay Smith, Chester, Ga.; Mr. and Mrs. Joffrey Smith, Smyrna; Mr. Hoke Smith, Miami, Fla., are invited to attend the funeral of **Mr. Gardie J. Smith** Tuesday at 2 o'clock at the First Baptist Church, Cumming, Rev. Harold Zwald, Rev. Henry Warren, Rev. Charlie Gazaway officiating. The Masonic Lodge will hold graveside services in Cumming Cemetery. Ingram Funeral Home.

COLE—The friends and relatives of Mr. and Mrs. George A. Cole, Miss Annette Cole, Mr. and Mrs. Calvin Cole, Mr. and Mrs. Clarence Cole, Mr. and Mrs. Hershel Cole and Mr. and Mrs. Raymond Cole, are invited to attend the funeral services of **Mr. George A. Cole** Monday afternoon at 3 o'clock at Trinity Chapel, Rev. James P. Wesberry and Rev. Paul Aiken will officiate. Interment in Greenwood Cemetery. The pallbearers will be Mr. W. S. Shelfer, Mr. R. H. Bonds, Mr. Keyes Mitts, Mr. Herman Watson, Mr. Robert L. MacDougald, Mr. Virgil D. Sipper, Mr. Fred Jobson and Mr. James C. Davis. A. S. Turner and Sons.

SMITH—Master Stephen Zackery Smith, age one, died at a private hospital. He is survived by his parents, Mr. and Mrs. Charles B. Smith Sr.; sister, Miss Barbara Ann Smith; brothers, Masters Charles B. Smith Jr., Jack Smith and Allen Smith. Grandparents, Mrs. Ida Estelle Smith of Purvis, Miss.; Mr. A. Z. Holt, of Oakland, Calif., and Mrs. Jennie B. Denson, of Canton, Miss. The remains will be taken Monday to Purvis, Miss., where funeral will be conducted Wednesday at the First Baptist Church, with interment in Purvis cemetery. J. Austin Dillon Co.

FOUTS—The friends and relatives of Mr. and Mrs. Jasper A. Fouts, Mr. and Mrs. Homer L. Hopkins, Mr. and Mrs. D. C. Lackey, Mr. and Mrs. W. H. Bowen of Roswell, Mrs. J. D. Fouts and family of Decatur are invited to attend the funeral of **Mr. Jasper A Fouts** Monday afternoon at 2 o'clock from the First Baptist Church, Rev. R. M. Donehoo and Rev. Brantley Seymoure officiating. The nephews will serve as pallbearers. Interment, Methodist Cemetery. Roswell Store Funeral Home, Roswell, Ga.

HENDERSON — The friends and relatives of Mr. and Mrs. George O. Henderson, Mr. and Mrs. John Peacock, Mr. and Mrs. L. R. Stone, Mr. and Mrs. John W. Fincher, Mr. and Mrs. H. D. Fincher are invited to attend the funeral of **Mrs. George O. Henderson** Monday afternoon, 3 o'clock, at the chapel of Howard L. Carmichael and Sons. Rev. N. A. Skelton and Dr. W. A. Duncan will officiate. Interment, Greenwood Cemetery. Nephews will act as pallbearers.

FUNERAL NOTICES

SHOEMAKE—Friends and relatives of Mr. and Mrs. E. Hoke Shoemake, Miss Vickie Shoemake, Master Gene Shoemake, Newnan; Mr. and Mrs. S. M. Shoemake, Carrollton, Ga.; Mr. and Mrs. Clarence Hanson, Mr. and Mrs. Ray Yarbrough, Newnan; Mr. and Mrs. A. B. Brumbelow, Phenix City, Ala.; Mr. and Mrs. New Gann, Carrollton, Ga.; Mr. and Mrs. William Gaddy, Mr. and Mrs. Leon Shoemake, Newnan; Mr. and Mrs. Elton Shoemake, Mr. and Mrs. Dillars Shoemake, Carrollton, Ga.; Mr. and Mrs. Grover Shoemake, LaGrange, Ga.; Mr. and Mrs. Harvey Shoemake, Newnan, are invited to attend the funeral of **Mr. E. Hoke Shoemake** Monday, April 19, 1954, at Arnco Baptist Church, Newnan, at 4 p.m. The Rev. Irvin Phillips will officiate and interment in Oakhill Cemetery, Newnan. J. U. McKoon & Son.

DUNCAN—Funeral services for **Mr. Zeb Franklin Duncan** of Monroe, Ga., Rte. 2, will be held Tuesday afternoon, April 20, at 2 o'clock at Zion Baptist Church near Braselton, Ga. He is survived by his wife; children, Mrs. Olin Hall, Mrs. Homer Anglin, Mrs. J. D. Shumate, Mrs. Erastus Jones, Mrs. Joe Harper, Mrs. Billy Jones, Messrs. Calvin, Paul and Trammel Duncan, all of Monroe, Ga., Rte. 2; Mrs. Bobby Jackson, Monroe, Ga.; Mr. Jim Duncan, Jersey, Ga.; brothers and sisters, Mr. Cleve Duncan, Misses Ellen, Pallie and Dallie Duncan of Buena Vista, Ga.; Mrs. Oscar Smith, Preston, Ga.; Mrs. Zeke Duncan, Oxford, Ga.; Mrs. Cicero Martin, Monroe, Ga., Rte. 3; 38 grandchildren and seven great-grandchildren. The Rev. Henry James will officiate. Interment, churchyard. The E. L. Almand Co., Funeral Directors, Monroe, Ga.

SMITH—Friends and relatives of Mr. Walter E. Smith, Mr. and Mrs. Otis Smith, Macon; Mr. and Mrs. William B. Smith, Birmingham, Ala.; Mr. and Mrs. Frank Hamrick, Canton; Mr. and Mrs. Lester Mills, Macon; Mr. and Mrs. O. H. Wood, Birmingham, Ala.; Mr. and Mrs. Tom Seay, Holly Springs; Mr. and Mrs. Byrd Smith, Ellijay; Mr. and Mrs. James Smith, Milledgeville; Mrs. Rebecca Rackley, Ellijay; Mr. and Mrs. Poley Rackley, Jasper, are invited to attend the funeral of **Mr. Walter E. Smith** today (Monday) at 2 p.m. from Riverdale Baptist Church, Rev. Sam Allred and Rev. Dewey Tucker officiating. Interment, South View Cemetery. The remains will lie in state at the church from 1 p.m. until funeral hour. Baker Funeral Home, Canton, Ga.

DARBY—Mr. Charlie R. Darby of Austell, Route 3, died Sunday. He is survived by his wife and two sons, Messrs. Charles Jr. and Clark R. Darby, of Austell; three grandchildren; four sisters, Mrs. R. T. Peardon, Mrs. Emma Mann, of Canton; Mrs. Mary Johnson, Mrs. Essie Voiles Nelson; two brothers, Messrs. Cicero and Truman Darby, of Jasper. Funeral services will be held Tuesday, at 2 p.m. from Davis Chapel Baptist Church, Rev. I. M. Conn and the Rev. Gene Landers will officiate. Interment churchyard and pallbearers please meet at the residence at 1 o'clock. Roy Davis Funeral Home, Austell, Ga.

TARGETT—The friends and relatives of Mr. and Mrs. James E. Targett, M. Sgt. and Mrs. J. W. Coffey, Mr. and Mrs. Ted T. Miller, two brothers, five sisters and four grandchildren are invited to attend the funeral services of **Mr. James E. Targett** Monday afternoon at 2 o'clock at the church of the Epiphany. Dr. Norman Gore will officiate. Interment, Decatur Cemetery. The pallbearers will be Mr. Henry Hope, Mr. James Lofton, Mr. C. B. Jones, Dr. R. F. Free, Mr. Milton Haney and Mr. Ralph Huie. Joseph C. Greenfield Lodge, F.&A.M., will have charge of graveside services. A. S. Turner and Sons.

FUNERAL NOTICES

FORTNER — Friends and relatives of Mr. and Mrs. Loring A. Fortner, Mr. and Mrs. B. V. Myer, Mr. and Mrs. Tom Lokey and Mr. and Mrs. Clem Fortner are invited to attend the funeral of **Mr. Loring A. Fortner,** Tuesday, April 20, at 2:30, from the chapel. The Rev. E. E. Cooper will officiate. Interment, Hollywood Cemetery. J. Allen Couch and Son.

SPRING HILL
H. M. Patterson & Sons

JONES—The friends and relatives of Mr. and Mrs. George Carpenter Jones Sr., Dr. Mallory C. Jones, Blue Ridge, Ga.; Mr. and Mrs. Roger B. Jones, New York; Dr. and Mrs. Ben F. Jones, Mr. and Mrs. G. C. Jones Jr., Mr. and Mrs. Ben A. Jones, Mr. and Mrs. E. M. Jones, McDonough; Mr. H. L. Jones, Norfolk; the grandchildren, great grandchildren, nieces and nephews are invited to attend the funeral of **Mr. George Carpenter Jones Sr.** Monday, April 19, 1954, at 11:30 o'clock at Spring Hill. Dr. Monroe F. Swilley Jr., officiating. Interment, Westview. The pallbearers will be Mr. Robert Porter, Mr. J. E. Collier, Mr. Russell Bridges, Mr. G. N. Hunter, Mr. Harry N. Bloch, Mr. Homer George, Mr. George Brannon, Mr. Clark Layton.

LITTLE — The friends and relatives of Mr. and Mrs. George William Little, Mr. and Mrs. Neal Morgan, Heflin, Ala.; Dr. and Mrs. Neal Owens, New Orleans, Dr. and Mrs. Samuel C. Little, Birmingham, Miss M. L. Clements, are invited to attend the funeral of **Mrs. George William (Janie Mae Clements) Little** Monday, April 19, 1954, at 4 o'clock at Spring Hill, Rev. John L. Ryberg, Rev. Charles Allen, officiating. Interment, Westview. The pallbearers will be Mr. E. E. Williams, Mr. J. D. Dobson, Mr. J. M. Taylor, Mr. Paul Young, Mr. J. M. McKibben, Mr. Ed Wright, Mr. E. M. Price, Col. C. Q. Lifsey. Please omit flowers, the family requests that contributions be sent to Eventide Home, 891 West End Ave., SW.

SHAW—The friends and relatives of Mr. and Mrs. Columbus T. Shaw, Mrs. Lillie Jordan, Lawton, Okla.; Mr. and Mrs. Leon Hicks, Mr. and Mrs. Hoyt Reeves, all of Stone Mountain; Mr. and Mrs. Grady Shaw, Milstead, Ga.; Mr. and Mrs. Lewis Shaw, Mr. James C. Shaw, Mr. Alvin Shaw, Mr. Alton Shaw, the grandchildren and great-grandchildren are invited to attend the funeral of **Mr. Columbus T. Shaw** Monday, April 19, 1954, at 2 o'clock at Spring Hill. Rev. Weyman Fields officiating. Interment, Stone Mountain. The pallbearers will be Mr. James Edward Shaw, Mr. Charles C. Shaw, Mr. Robert T. Shaw, Mr. Grady C. Shaw Jr., Mr. Billy J. Shaw, Mr. Horace Reeves.

PARIS—Mr. Silas W. Paris of 894 E. Rock Springs Rd., NE, died April 18, 1954. Surviving are his wife; daughter, Mrs. Lorenzo F. Jones; brothers, Mr. John T. Paris, Nashville; Mr. Joseph Paris, Hamptonville, N. C.; grandson, Mr. Edwin M. Pollard Jr., Savannah, and two great-grandchildren. Funeral services will be private. Dr. Harvey Holland, officiating. Interment, Westview. The pallbearers will be: Mr. J. P. Swann, Mr. John W. Collins Jr., Mr. Frank Erwin, Mr. W. R. Massengale Jr., Mr. Billy Patterson. Please omit flowers.

DUVAL—The friends and relatives of Mr. Eugene S. Duval, Atlanta, formerly of Tallahassee, Mrs. Joseph W. Duval, Mr. and Mrs. F. R. Connell, Mrs. Marie Duval Bailey, Mr. and Mrs. Joel Knight, the grandnieces and nephews are invited to attend the funeral of **Mr. Eugene S. Duval** Monday, April 19, 1954, at 5 o'clock at Spring Hill, Rev. Joseph L. Griggs, officiating. The remains will be taken to Tallahassee for interment.

FUNERAL NOTICES

MENDEL—The friends and relatives of Mr. and Mrs. Hyman Mendel, Mrs. Henry Koplin, Macon, Ga.; Mr. and Mrs. Sol Romm, Dr. and Mrs. Irving H. Goldstein, Dr. and Mrs. Harry Parks, Mrs. Dorothy Posner, Mr. and Mrs. Harry Katz, Mr. and Mrs. Semon I. Mendel, Mr. and Mrs. Harry Mendel, all of Atlanta; the grandchildren, great-grandchildren, nieces and nephews are invited to attend the funeral of **Mr. Hyman Mendel** Tuesday morning, April 20, 1954, at 11 o'clock at Ahavath Achim Synagogue, 346 Washington St., SW. Rabbi Dr. Harry H. Epstein, Cantor Joseph Schwartzman will officiate. Interment, Greenwood. The following grandsons will serve as pallbearers: Mr. Alvin M. Koplin, Mr. Myron Koplin, Mr. Milton Romm, Mr. Jerome M. Mendel, Mr. Donald M. Mendel and Mr. Ronald Goldstein. Past presidents, officers and trustees of the Ahavath Achim congregation will act as honorary escorts and will please meet at the synagogue at 10:30 o'clock. The remains will be placed in state at the synagogue at 9 o'clock Tuesday morning. Henry M. Blanchard & Son.

KILGO—The friends and relatives of Mr. and Mrs. Henry Mark Kilgo, Mr. and Mrs. Gordon L. Kilgo, Mr. and Mrs. Robert Kilgo, Mr. and Mrs. Cothran Kilgo of Los Angeles, Calif.; Mr. Charles Kilgo, Mr. and Mrs. Albert Whal of Los Angeles, Calif.; Mr. and Mrs. Nathan Kimbro, Mr. and Mrs. E. R. Higgins, Mr. and Mrs. I. W. Higgins, Mr. and Mrs. L. E. Gingrich of Tampa, Fla.; Mr. and Mrs. W. M. Sysock, Mr. and Mrs. H. B. Barnes, Mr. and Mrs. Homer Kilgo of Lindale, Ga.; Mr. and Mrs. Dell Kilgo of Rome, Ga.; Mrs. Virginia May, Mrs. Belle Richardson of Rome, Ga.; several grandchildren, several nieces and nephews are invited to attend the funeral of **Mr. Henry Mark Kilgo** Monday, April 19, 1954, at 11 a.m. from the 12th Street C. Methodist Church, Rome, Ga. Rev. Ollie Barnett will officiate. Interment, Livingston Baptist Churchyard. J. Austin Dillon Co.

WILLIAMS—Pamel Jean Williams, 5½-year-old daughter of Mr. and Mrs. J. W. Williams, Lawrenceville, Ga., Route No. 3, died April 18, 1954. Besides her parents she is survived by a brother, Philip Williams; a sister, Phyllis Williams; grandparents, Rev. and Mrs. J. Troy Buice, Lawrenceville. Funeral services will be held Monday at 3:00 p.m. at Bethesda Methodist Church, Rev. Eugene Atkins, Rev. Richard Wiggins, Rev. DeWitt Fowler officiating. The body will lie in state at the church from 2:30 until 3:00 o'clock. F. Q. Sammon Funeral Home, Lawrenceville, Ga.

SMITH—Mrs. E. F. Smith of 712 Dill Ave., SW., died Sunday morning. Survived by husband; daughter, Mrs. Louise Watson; sisters, Mrs. Hallie Phillips, Mrs. A. D. Gill, Mrs. R. G. Richards; several nieces and nephews. Funeral services will be held Tuesday afternoon at 2 o'clock from the Capital View Baptist Church, with remains placed in state at 1 o'clock. Dr. W. Lee Cutts, Rev. J. L. Black will officiate. Interment, Westview. Pallbearers selected will assemble at the church at 1:45. Howard L. Carmichael and Sons.

AWTRY & LOWNDES
FUNERAL DIRECTORS
Free Parking Ambulance WA. 7066-67

Professional Ethics
Transformed Into
Professional Services
Ambulance
J. Austin Dillon Co.
FUNERAL DIRECTORS
498-502-508 Pryor St., S. W.
MAIN 4680-81-82

(COLORED)

ELLISON—Mr. John Felton Ellison of 655 Bona Road, Buford, Ga., the husband of Mrs. Lula B. Ellison passed April 17. The relatives and friends of Mrs. Lula B. Ellison, Mr. and Mrs. Jame Griffin, Mrs. Daisy Moon, Mr. and Mrs. Estes Carithers, Mr. and Mrs. Solomon Donds, Mr. and Mrs. Charlie B. Thomas and family, Mr. and Mrs. Edward Merritt and family, all of Buford, Ga.; Mr. Romaine Ellison of Chattanooga, Tenn., are invited to attend the funeral of **Mr. John Felton Ellison** Tuesday, April 20, at 2:30 p.m. from the Poplar Hill Baptist Church, Buford, Ga. The Rev. F. J. Hunter will officiate. Interment, Buford Cemetery. The body will lie in state at the church from 11 a.m. Tuesday until the hour of funeral. All members of Chattahoochee Lodge No. 31, F.&A.M., are requested to meet at the lodge hall Tuesday at 1:30 p.m. Greenlee Funeral Home, Gainesville, Ga.

MOSLEY—Mr. Eddie Lee Mosley of 300 Sampson St., NE, Apt. 9, husband of Mrs. Annie Sue Mosley and father of Mr. George Mosley III, and Miss Ada Ruth Mosley passed April 18, 1954. Funeral announced later. Haugabrooks.

(COLORED)

MORROW—The friends and relatives of Mrs. Elsie Lee Morrow, 358 Georgia Ave., SW; Mr. James W. (Pint) Morrow, Mr. and Mrs. Lewis Sullivan, Mr. and Mrs. William H. Turner, Mrs. Alice Ray, Mr. and Mrs. John Thomas, Mrs. Willie Belle Ray Overton, Mrs. Eddie Mae Johnson, Little Allen William, and Elsie Lee Sullivan, and Mr. and Mrs. Walter Anderson are invited to attend the funeral of **Mrs. Elsie Lee Morrow** Tuesday, April 20, 1954, at 1 p.m. from our chapel. Rev. L. M. Terrell officiating. Interment, South View Cemetery. Ivey Bros., Morticians.

COSPY—Mr. Ray Cospy, of Carrollton, Ga. Friends and relatives are invited to attend his funeral today (Monday) at 2 o'clock at Mt. Zion Baptist Church, Carrollton. Interment, Piney Grove Cemetery. The body will lie in state at the church from 11 o'clock Monday until funeral hour. Royal Funeral Home, Carrollton, Ga.

HAMPTON—Mr. George Hampton of 432 East Broad St., Griffin, Ga., died suddenly at his residence April 17. Funeral will be announced later. Spalding Undertaking Co. in charge, Griffin, Ga.

(COLORED)

GRIFFIN—Mrs. Rosa Griffin of 748 Kennedy St., NW. The friends and relatives of Mrs. Lizzie Dexter, mother; Mr. and Mrs. Eddie Poole and family, Mr. and Mrs. Andrew Butcher and Mr. Walter Neal, a friend, are invited to attend the funeral of **Mrs. Rosa Griffin** Tuesday, April 20, 1954, at 1 p.m. from the Auburn Ave. Chapel, Rev. C. H. Perkins officiating. Interment, South View. Haugabrooks.

JEFFERSON—Mr. Fred Jefferson, the husband of Mrs. Jessie Mae Jefferson of 398 Forest Ave., passed suddenly April 17, 1954. Funeral announced later. Sellers Bros., Newnan, Ga.

SHEFFIELD—Mr. Julius H. Sheffield, the husband of Mrs. Pauline Sheffield of 1641 Johnson Road, SW, passed suddenly April 18, 1954. Funeral announced later. Sellers Bros.

MOSLEY—Mr. George Mosley Jr., son of Mr. and Mrs. George Mosley Sr. of 1581 Hardee St., NE, passed April 18, 1954. Funeral announced later. Haugabrooks.

RANSOM — Mr. Robert Ransom of 105 Clark St., SE, passed away at a local hospital April 17, 1954. Funeral announced later. Pollard.

(COLORED)

PARTEE—Deacon G. W. Partee of 269 Harris St., NE. Friends and relatives of Mr. G. W. Partee, son, of Minneapolis, Minn., and Mr. and Mrs. Woodrow Wilson Steed are invited to attend the funeral of **Deacon G. W. Partee** tomorrow (Tuesday) at 11 a.m. from Mt. Olive Baptist Church, Harris and Butler Sts. Rev. W. W. Weatherspool officiating. Interment, Lincoln Cemetery. Hanley's Bell St. Funeral Home.

JOHNSON—Mr. Arthur Johnson, the husband of Mrs. Mary Johnson of 188 Walnut St., NW, passed suddenly April 17, 1954. Funeral announced later. Sellers Bros.

HEARD—Mr. Bennie Lee Heard of 360 Decatur St., SE, Apt. 369, husband of Mrs. Mary Heard, passed April 18, 1954. Funeral announced later. Haugabrooks.

ISIAM—Mr. Fred Isiam passed suddenly April 18, 1954. Funeral announced later by Andrews Funeral Home, 116 Ashby St., NW.

WOODARD — Mrs. Alma Woodward of 171 Mildred St., SW, passed at a local hospital April 17, 1954. Her funeral will be announced by Ivey Bros., Morticians.

(COLORED)

BARSH—The friends and relatives of Rev. and Mrs. Elias Barsh, Misses Carolyn and Carole Barsh, little Minnie Lee Barsh, Master Elias Barsh Jr., Mrs. Minnie Harrington, Mrs. Louise Harwell, and Mr. Arthur Arnold, Fayetteville, Ga., are invited to attend the funeral of **Rev. Elias Barsh** Tuesday, April 20, 1954, at 1 p.m. from Providence Baptist Church, Rev. L. M. Tobin officiating. Interment, National Cemetery, Marietta, Ga. Ivey Bros., Morticians.

BENNETT — Mrs. Viola Bennett passed away suddenly April 18, 1954. Funeral announced later. Walker's Funeral Home.

JOHNSON—Mr. Arthur Johnson of 188 Walnut street passed April 17, 1954. Funeral announced later. Thornton Funeral Home.

(COLORED)

IN MEMORIAM

In loving memory of our loving husband, father and grandfather, Mr. John Simmons Sr., who departed this life 8 years ago today, April 19, 1946. No one knows of the sadness, only those who lost can tell.

MRS. LOUGENIA SIMMONS, Wife
MRS. WILLIE MAE MOODY
MRS. LOUISE HAYNES
MISS ALICE SIMMONS
MISS RUBY SIMMONS
MISS VIVIAN SIMMONS
MRS. JUANITA WILSON
MISS CHARLIE MAE SIMMONS
Daughters
MR. HARRY SIMMONS
MR. JOHN SIMMONS JR.
PFC. WATHER L. SIMMONS
MR. MERRELL SIMMONS
MR. RUDOLPH SIMMONS
Sons
AND 12 GRANDCHILDREN

TO PLACE YOUR WANT ADS Just Spell "W-A-N-T A-D" (WA. 6823) on Your Dial

ANNOUNCEMENTS

Cemetery Lots and Crypts 6

WANTED—4 crypts in Westview Abbey, or 4-grave lot in Westview. M. T., 18, Journal-Constitution.
WESTVIEW—4-grave lot. Sell half price or trade for anything can use. FAirfax 6722.
WEST VIEW—Two, 4-grave lots. Sell one or both. Make offer. AM. 9772.

Lost and Found 11

LOST, vicinity of North Decatur, cocker spaniel. Answers to name of Sandy. Reward. DEarborn 6839.
LOST — Cameo pin. Little fence design with daisies. Vicinity Northeast or shoppers. Reward. ELgin 5091.
LOST—Lady's small 21-jewel Bulova watch, Friday, Decatur shopping section. Reward. DEarborn 7724.
LOST — Woman's handbag. Yellow gold diamond watch. Liberal reward. FRanklin 2616; VErnon 7462.
LOST — Between 7th and 8th St. on Peachtree, grey and pink sweater. Reward. VErnon 2198.
LOST — Black and white English setter named "Bill," Sheridan Road vicinity. CHerokee 6561.
LOST—Works from man's Hamilton wrist watch, vicinity Glenwood Plaza. Reward, CRescent 5074.
LOST—Pair of lady's glasses in light brown case. Reward. DIxie 5051.

Nurseries and Baby Sitters 12

LAD 'N' LASSIE
KINDERGARTEN NURSERY
Movies Rhythms Crafts
Balanced Menus Transportation
53 15th St., NE EL. 3239
HEALTH inspected. All ages. Large playroom with TV. Reasonable rates, reduction for two. Transportation. East Point, Hapeville and Blair Village. FAirfax 6268.
BABIES BOARDED, day and night. Best of care. CYpress 1170.

Personals 13

Dr. W. W. Allen's Dental Laboratory
NEW, FULL, OR PARTIAL PLATES, repairs, or duplicates. Quick service, mail or call. MA. 8810. 117½ Broad Street, Southwest.
MATURE university professor and wife will be in Atlanta for summer. Would like to take care of house in return for occupancy. E. D., 165, Journal-Constitution.
LEARN the art of making beautiful cake decorations. Private instructions, day and evening. FRanklin 2750, Gus Anderson.
TWO 5x7 enlargements from your favorite snapshot or negative (returned) $1.00. Dixie Art Photos. Box 8, Thomaston, Ga.
PERSONABLE man will tutor child or children in History for nice room, two meals. E. D., 73, Journal-Constitution.
FRANKLIN C. WILSON Optometrist 222 Candler Bldg. CY. 1883
VACANCY for invalid or convalescent, in home of trained nurse. Pleasant surroundings. FAirfax 1995.
"DIXIE FLOWER PATCH" Perfume HUSSEY'S 115 S. Broad St.
LEARN to dance. The Arthur Murray Way. Studio, 101 Carnegie Way.

Business Personals 14

MOVE YOURSELF SAVE MONEY RENT A TRUCK
Appliance Dollies—Furniture Pads Available
DIXIE DRIVE-IT-YOURSELF SYSTEM 74 Courtland St. NE MA. 0371 LA. 5916
WANTED—Custom sawing and saw logs. Contact C. H. Raulerson, General delivery, Bolton, Ga., or BElmont 8966.
PARTY TRICK that nobody can figure out. Never gets old. Guaranteed to amaze your friends. Details. Dial 47-9766.
BOOKKEEPING COMPLETE RECEIVABLE, payable, payroll, taxes. Cecil B. Morgan, AL. 4815. 700 PARKWAY DR.
Reducing, 10 a.m.-10 p.m., VE. 3441.
CURTAINS expertly laundered and stretched. Pick up. CY. 2087.

Slipcovers, Drapes, Curtains 18

SLIP COVERS cut in your home. Expert work. Sofa and 2 chairs, $18 (labor cost). Reupholstered sofa and chair (labor), $37.50; Fine selection fabrics. Drapes made. $1. unlined; $1.50 pr. lined. Excel savings. Fabric Shop, 141 Ala. St. SW MA. 0712.
DRAPES made. 50c panel, unlined, 75c panel lined. Slip covers, sofa and 2 chairs, $18 labor charge. Upholstering at lowest labor prices. Expert work. Save money on our beautiful selection of fabrics. Mill End Store, 106 Hunter St., S. W. LA. 7221.
12 MOS. TO PAY
Slip covers. Upholstering. Drapes and Cornices. Ritchie. VE. 4138.
DRAPERIES, upholstery, slip covers, cornice boards, nice selection of material. CR. 6444. Mrs. Evans.
DRAPERIES, cornices, slip covers. Int. Shop. Gill. RA. 6522. AM. 3852.
DRAPES, cornice boards, slip covers. Peggy Smith, DE. 5055. AL. 9748.
CUSTOM drapes, cornice boards. Hearn's Drapery Shop. VE. 3033.
SLIP COVERS, 2 pieces, $15. Mrs. Shermer. ELgin 4093.

BUSINESS DIRECTORY—

Building—General Repairs

Free Warranty Bond That Guarantees Our Work Radius 50 Miles of Atlanta
NO DOWN PAYMENT
Roofing, Siding, Painting, Garage, Plumbing, Plastering, Terrace Apts., Remodeling, Underpinning, Attic Rooms, Rooms Added, Modern Baths, Modern Kitchens, Electrical Work, Septic Tanks, Porch Enclosures, Termite Control, Permastone
We Build Houses On Your Lot
FREE ESTIMATES
ALLIED CONSTRUCTION CO.
Days, MA. 1688
Nites, DE. 8473

ACE WILL GIVE YOU THE BEST WORK AT THE LOWEST PRICES FOR ROOMS ADDED - PLUMBING, PORCH ENCLOSURES - PAINTING - SIDING - NEW ROOFS DRIVEWAYS - CARPORTS - GARAGES.
WE FINANCE FOR YOU AT NO EXTRA COST
FREE ESTIMATES
100% GUARANTEED WORK
ACE HOME IMPR. CO.
CY. 7733—ANY TIME

HOME REMODELING BY A BONDED General Contractor WE FINANCE FOR YOU No Down Payment Abbott Construction Co. ELgin 6741 25-HOUR PHONE SERVICE

NO MONEY DOWN COMPLETE HOME REPAIRS ROOFING—SIDING—PAINTING ROOMS ADDED—UNDERPINNING GA. HOME IMPROV. CO. 110 HURT ST., N. E. AL. 2880 ANY HOUR

All Types Repairs and Remodeling AT REASONABLE prices. No false claims. Just good work. Get our estimate before you buy. Free estimates. No obligation. Up to 15 years to pay. FHA financing. You have tried the rest, now try the best. THAT'S FOREST CONST. CO. FA. 9758 ANY TIME

USE ONE CONTRACTOR FOR ALL HOME REPAIRS ROOFING—SIDING No down payment. Easy terms. Free estimates made anywhere. Lee Home Improvement Co. Call AL. 4585 Any Time

NO DOWN PAYMENT 1 TO 15 YEARS TO PAY FIRST PAYMENT IN JUNE FREE ESTIMATES AM. 1642
Roofing, Painting, Siding, Papering, Plumbing, Underpinning, Rooms Added, Aluminum Screens, Porches Repaired, Concrete Work, Enclosed Porches, Asphalt Tile
Bradbury Roofing & Siding Co. 1197 Lucile Ave., S. W., Atlanta Nights and Holidays, RA. 6553

CONTACT CUSTOMERS QUICKLY through For Sale ads in The Journal-Constitution classified section. Just spell "Want Ad" (WA. 6823) on your dial.

Building—General Repairs

HOME IMPROVEMENTS
ALL TYPES of repairs, rooms and porches built, concrete drives, basements, underpinning and block walls, painting, papering and floor sanding. Small monthly payments. Gullatte Contracting Co., RA. 6489.
HOME NEED REPAIRS? CALL AN EXPERT RA. 5904 AM. 7878
ALL TYPE of repairs—Painting, interior decorating, cement and plaster work, porches enclosed, floor sanding and new work built onto house. R. W. Cox, FA. 4143.
CALL ANDERSON-McGRIFF for carpenters, painters, roofers, lumber, building materials 36 months to pay. ELgin 4426.
EXPERT BLDG. and REPAIRS at moderate cost, 36 months to pay. FRED PICKELSIMER. BE. 8133.
SPRING SPECIAL—Home repairs, painting, new const., termite proofing. Free est. WA. 9106 day or night.
GENERAL REPAIRS, remodeling and new homes. Best workmanship. DIxie 1555.
CARPENTRY WORK — Porches, roofs, sills, painting. Call McDaniels. AL. 8198.
PAINTING, screening, gen. repairs. Guar. satisfactory. Free est. Capes, WA. 6662.
BLDG., repairs, plumbing, awnings. Budget prices. FHA terms. AM. 7778.
PAINTING, decorating and general repairs. Prices reasonable. BE. 7986.
KITCHENS remodeled, cabinets installed. KITCHENCRAFT, EL. 7801.
CLEAN-UP and Paint-up now — For low prices, call Gem. MA. 7337.
CARPENTRY, roof, cement, block, brick, screen, gutter. FA. 3559.

Air-Conditioning

GENERAL ELECTRIC units installed and serviced. Newberry Heating Co. FRanklin 2624.
CARRIER WEATHERMAKERS Sales and Service AL. 0726

Awnings

Life-Long Aluminum Awnings AMherst 1369

Bed Renovating

SUPERIOR MATTRESS—High-grade renovating. Also living room suites upholstered. ELgin 9424.
ATLANTA'S LEADING RENOVATORS. 1-DAY SERV. McDANIEL MATTRESS CO. CY. 8526.

Carpenter Work

FIRST-CLASS CARPENTER — No job too large or too small. AL. 2865.
BUILD A HOUSE, ADD A ROOM. GENERAL REP. WORK. CR. 9254.
ROOMS, porches, sills replaced, screening, painting. Turman, ALpine 6734.
REPAIR work, all kinds. Work guaranteed. Free estimates. BE. 9647.
LOOK! Carpenter needs large, small jobs. Repairs, remodeling. AL. 9925.
ROOMS added, porches enclosed or screened, steps. Call EV. 5617.
WORK GUARANTEED. BUILD OR REPAIR. CH. 4993.

Cement Work—Waterproofing

DRIVEWAYS BASEMENTS PATIOS AND WALKS
FHA TERMS — No down payment. Free est. J. A. Beecham, EV. 7796.
DRIVEWAYS ASPHALT, CONCRETE
PARKING areas. Old drives resurfaced like new. Free est. No down payment. $8 mo. Acme Driveway Co. EV. 1414; night, MA. 9505.
DRIVEWAYS, flagstone patios, barbecue pits, steps, retaining walls, craborchard work, basement work, landscaping. All a specialty. Flagstone for sale. CH. 6954; EX. 4536.
JOE HUNT—47-3456
DRIVEWAYS, basements dug, waterproofed. Porches, flagstones, blocks.
DRIVEWAYS, basements, porches, walks, underpinnings. Small monthly payments. RA. 6489 days; AM. 4629 nights.
CONCRETE DRIVES
BASEMENT floors, porches. CR. 8534.
WET BASEMENTS MADE DRY PIONEER WATERPROOFING CO. EXchange 6655
BRICK and cement block work. Reasonable price. DIxie 7758 6 a.m. to 7 a.m.; 6 p.m. to 11 p.m.
DRIVEWAYS, basements, foundations, etc. Free est. B. F. Sears, DI. 3439.
CONCRETE block, brick and cement work. Call DI. 7651.

Chimney—Furnace Repairs

CHIMNEYS REPAIRED. VACUUM CLEANED. ATLANTA CONST. CO. 716 EDGEWOOD. CY. 7317.

Electrical Work

IS YOUR wiring system safe? Avoid accidents. We re-wire old houses. No money down, 1-10 yrs. to pay. 8:30 to 4, AL. 4815; night, AT. 5165.
DON'T be half safe. Let us rewire your house. AT. 5454.

Floor Finishing

FLOOR SANDING AND FINISHING, RUBBER AND ASPHALT TILE. CLEMENTS BROTHERS, DI. 2868.
FLOOR sanding and finishing, asphalt, rubber, plastic tiles, linoleum. Call Callaway, DI. 6131; or AL. 3071.
FLOOR SANDING—Expert mechanics. Reas. J. C. Callaway. EV. 8211.

Grading—Excavating

GRADING—ALL KINDS. TREES AND STUMPS REMOVED. SPECIALIZING IN YARD JOBS. FREE ESTIMATES. CALL MILTON MAYESKE GRADING CO. FA. 6624. DAY OR NIGHT.
BULLDOZER WORK — GRADING SMALL jobs a specialty. New mach. Work guar. Edwin Wallace. EV. 9183.
BULLDOZER, front end loaders, dump trucks. Fill dirt, top soil. AM. 1270.

Hauling

TOP SOIL, cow manure, rotted sawdust, cotton mote, flagstone, crushed stone, field rock, fill dirt, landscaping, rock walls. We guarantee grass. BE. 5264.
DRIVEWAY ROCK RUBBLE, field rock, topsoil, woods dirt. Fred Parker. Rainbow Dr., EVergreen 3197.
FILL DIRT—5 yards, $4. Black rich top soil 5 yds. $10. Around Decatur. 43-7522.
RUBBLE, fieldstone, sawdust, sand, topsoil, cr. stone, fill dirt. DI. 7131.
FILL dirt, gravel and hauling, truck by hour. DI. 2897; DI. 1892.
MOVING, public hauling. Reasonalbe rates. J. T. Smith, MA. 8336.

Landscaping—Tree Service

COW MANURE ROTTED, PULVERIZED BROWNLEE & LIVELY EXCHANGE 1568
AJAX tree experts, tree surgery and removing. We also buy pines and poplar. Free estimates. All work guaranteed. Call AT. 0435.
RICH top-soil, grading, yard work, grassing, shrubbery, flagstone, rock work, rock gardens. EX. 2122.
ALL KINDS of rock work, grading and planting lawns; flagstone in 3 colors. References. DI. 1617.
SAWAN LAWN, top soil, flagstone, cut lawns, tree work, landscaping. Cheap. Call CH. 0796.
LANDSCAPING, plowing yards, gardens, grading, rock work, topsoil, fill dirt. MAin 2740.
BOXWOODS, top soil, rock walls, plowing, sowing yards, centipede grass. MA. 5444.
LANDSCAPING, grading and plowing. Reasonable prices, free estimates. AMherst 4978.
WOODS topsoil, gravel, rocks, flagstone and grading yards. CH. 3017.
LANDSCAPING, grading, hauling motes, topsoil. FHA terms. FA. 2989.
YARD leveling, grading. SW sec. New tractor. 7 a.m.-7 p.m. FR. 9182.
EXPERT TREE removal. Fully insured. Taylor Tree Serv. FR. 1706.
GOOD cow manure, $10 load, delivered. AT. 8283. Marietta 8-3905.

Painting and Papering

PAINTING, papering, old paper removed, 25 years' experience. Work satisfactory. White labor. J. M. Chambers, DI. 5062.
PAPER HANGING, EXPERT WORKMANSHIP, IMMEDIATE SERVICE. CALL J. J. REAL, AMHERST 3428.
INTERIOR-EXTERIOR painting, papering, decorating. FHA terms. Free estimates. Work guaranteed. Mr. Dupree. AT. 2181.
OUTSIDE-INSIDE PAINTING Small monthly payments, white labor AM. 1642 days; RA. 6553 evenings.
SUPER KEM-TONE, paint or papering. $16 rm., up. Material furnished. Plastering. Robt. Webb. RA. 9076.
WALLPAPERING, painting. Guaranteed work, white labor, 28 yrs.' exp. Do own work. Hanson, FA. 1406.
SHERWIN-WILLIAMS CO. WILL recommend a reliable painter, paper hanger or contractor.
EXPERIENCED painting and decorating. Minor repairs. Reasonable. CRescent 7440.
RMS. PAPERED, $10 up. Painting, Kem-tone. Work guar. Harvey Lee. FR. 5691.
PAPERING, painting, floor sanding. Lowest prices, white labor. CYpress 3243.
PAINTING, papering, floor sanding. Small monthly payments. RA. 6489.
EXPERT painting, papering, metal screens and metal awnings. DI. 8758.
RMS. papered $10; Kem-Toned $5. Ptg., plast. Elijah Webb, RA. 5090.
QUALITY decorating. Wood finishes specialty. Doyal L. Couch. BE. 4916.
WHITE reliable painters (non-drinkers.) Free estimate. Call DE. 7022.
PAINTING, papering, decorating. South Side Decorators, CA. 4655.
IF YOU want a good paint job or papering, call AM. 1260.

Plastering

PLASTERING, stucco, cement, carpentering, papering, painting. Work guaranteed. ROBERT GASTON, RA. 2406.

Plumbing

J. L. DRIGGERS Plumbing Co. New and repair work. Guaran. WA. 6659.
WE specialize in modernizing bathrooms, complete plumbing. AT. 5454.
PLBG. repairs. Water heaters 24-hr. serv. Stone Plbg., AM. 5073.

Roofing and Guttering

SPECIAL
30 DAYS ONLY—Gutters repaired and renewed. Coleman Bros. Sheet Metal Works. BE. 5732; BE. 1991.
ROOF repaired; reroofing; siding; gutters cleaned, painted, repaired; gutters, chimneys cleaned and repaired. J. H. KINARD ROOFING CO., RA. 8243, day or night.
ALL STATE CONST. CO.—Roofs of all types a speciality. Painting, carpentry, cement, floor work. No job too large or small. Free est. EL. 0488.
PROMPT, RELIABLE REROOFING. ROOF REPAIRS. CARL STROUD. 505 Holderness St., SW. RA. 2081.
CALL DI. 4779 for roof repair and all kinds of carpentry work. Prompt and reliable service, day or night.
ROOF LEAKS STOPPED. $3. John Rawlins, day or night. AT. 3000.
GUARANTEED roof repairs. Quick service day or night. VErnon 9978.

Septic Tanks

Septic Tanks Cleaned INSTALLED and lines repaired. FA. 7360; CA. 1168.
HERRING'S SEPTIC TANK SERVICE
Septic Tanks Cleaned $15 AND UP. Repaired and installed. Chas. W. Seagrave Jr., CH. 6663. BE. 6991.
SEPTIC TANKS cleaned, installed, repaired. J. C. Rary, EL. 3533.

Services for the Home

TERMITE PEST control, painting, FHA loan. Sepco Exterminating Co. of Smyrna, BE. 2962, 45-4702.

EDUCATIONAL

Schools and Colleges 46

HIGH SCHOOL AT HOME AMERICAN SCHOOL CHARTERED 1897 58 YEARS SUCCESSFUL OPERATION
OUR graduates have entered over 500 colleges. Write for free booklet. Dept. "A," Box 1998, Atlanta, Georgia.
FOR STEADY employment LEARN BEAUTY CULTURE. Full-time or part-time day class for shift workers. Call or write MOLER COLLEGE. 34¼ Marietta St. ALpine 8209.

EMPLOYMENT

Help Wanted—Male 47

YOUR CAREER MAY BE HERE!
ARE you a college graduate with previous business experience or do you have night school with some equivalent broadening business experience? Are you between 24 and 32 years old?
IF YOU meet the above qualifications and are interested in a career of selling (salary and bonus) with excellent opportunities for advancement and would like to live in (no traveling) Atlanta, New Orleans, Charlotte, Nashville or Cincinnati—Call W. S. Trueheart, EM. 4511.

MAN WANTED
WE ARE looking for a man between the ages of 25-40 to begin training for a sales supervisory position. This man must be neat in appearance, honest, not afraid of work, have some responsibilities, possess some mechanical aptitude and have a car. This man must be willing to see and talk to people where they live and must not have any false pride. He must be able to get along on $90 to $100 per week the first 6 weeks while training. Opportunities for advancement to supervision of others will come fast and his income will be increased considerably after a short training period.
THIS IS an international company that has developed a new idea and a new division and can be a lifetime career for the man who qualifies. The position is local in your community and is to be filled immediately.
FOR A personal and confidential interview, write general letter of application giving phone number to E. D., 74, Journal-Constitution.

FOR QUALIFIED YOUNG MEN
OPPORTUNITY awaits you with the SOUTHERN GAS CORP. Our operations are expanding in this area. If you have a good employment record and are only idle due to layoffs, we can use you. We need men in all categories. Our personnel director, Mr. P. E. Mitchell, will be in town interviewing men at 11:30 a.m. tomorrow morning.
SOUTHERN GAS CORP. EMPLOYMENT OFFICE 2140 P'TREE RD.

Supervisor and Manager Trainees
A NATIONWIDE sales organization is organizing a supervisors and managers training school here in Atlanta for men with the following qualifications:
1. Age between 21 and 50
2. Must own a car.
3. Neat and have a pleasing personality
4. Want to train other men
5. Ambitious and want to advance
NO SALES experience necessary. The men chosen will be thoroughly trained in our advanced scientific methods and earn from $100 to $150 per week while training. For a personal interview contact John R. Anderson, Peachtree on Peachtree Hotel. Monday or Tuesday, between 2 p.m. and 8 p.m.

Blue and Gray Cab Co. Has Openings for TAXICAB DRIVERS
AGE 25-50 (no drunkards). Permanent excellent earnings. $40 to $75 for 6-day week, day or night shifts. Apply in person only.
371 Central Ave., SW

SENIOR ACCOUNTANT
EXPERIENCED public accountant wanted by established local certified public accounting firm. No travel. Starting salary commensurate with experience and ability. All replies confidential. O. E., 176, Journal-Constitution.

DISTRICT MANAGER SOUTHEAST TERRITORY HEADQUARTERS ATLANTA
MUST be experienced in household sewing machine field. Age 30-40. Car necessary. Free to travel. Salary plus Bonus. Expenses. GIVE complete details of experience, references and availability in first letter. C. A. 493, Journal-Constitution.

PART-TIME WORK
QUALIFICATION: High school education, permanent resident of Atlanta, good employment record. Phone EL. 1075 today for appointment.

MACHINISTS
WANTED—Several machinists for general machine shop work. Must be able to set up and run lathes, shaper, milling machine. Apply Southern Wire & Iron Works, 441 Memorial Dr., SE.

Multilith Operator
HIGH school graduates, age 18-24, experience not necessary, will train. Can consider high school senior who could work half day now and full day after graduation. Call Miss Johnson, EL. 8854.
American Mutual Liab. Ins. Co. 1105 W. Peachtree

MEN, READ CAREFULLY $54 PER WEEK
WE NEED 12 MEN WHO CAN work 6 to 9:30 p.m. weekdays, 4 hours on Saturday. Car and phone necessary. Unusual opportunity. Interviews, 291 Techwood Dr., N. W., April 20 7 p.m. sharp, ask for Mr. Lovett.

SERVICE STATION ATTENDANTS
EXPERIENCED service station attendants with good references. No drunks. May register without charge for work with members of the Ga. Association Petroleum Retailers, Box 765, Decatur, Georgia. CR. 3536.

TOYS OR NOVELTIES
EXPERIENCED salesmen—To work exclusively for leading No. 1 oil paint sets manufacturer, covering Southeast territory. Draw $10,000 yearly. Contact Mr. H. Tytel, Dinkler Plaza Hotel, from Monday April 19, after 1 p.m. and balance of week all day.

MAIL CLERK
YOUNG MAN, high school graduate to work in mail department. Must have driver's license. Opportunity for advancement. 5-day week, free group insurance, pension plan, paid vacation. Apply Sherwin-Williams Co., 320 Peachtree, or phone LA. 8891.
WANTED — First class combination welder, with job shop experience. Must be able to do neat burning and practical experience in blue print. Job permanent for right man. Time and half for overtime. $1.83 hr. Only experienced need apply. G. W. Hudgins Welding Co., 104 Goss St., Marietta, Georgia.

PART-TIME MEN
CAN you work 15 hours weekly for $50 until May 1? Call today for an appointment. AT. 7283.
TRAINEE investigator, age 27 to 30. Good salary while training. List age, give description, education and past business experience. Must be free to go out of town one to thirty days at a time. Out-of-town expenses paid. Reply own handwriting. P. D., 109, Journal-Constitution.

STOP RIGHT HERE
A NATIONWIDE sales organization has openings in Fulton and DeKalb Counties for two licensed A & H insurance men. Write to D. G., 26, Journal-Constitution for further details.
MEDICAL TECHNICIAN — Qualified medical technician needed immediately. Remuneration commensurate with ability. Modern laboratory, pleasant environment. Permanent position. Leigh Memorial Hospital, Inc., Norfolk, Virginia.
PRINTER—Ad or floor man. Prefer man with some lino experience, but not absolutely necessary. 6-day work, afternoon daily. Good pay and working conditions. Lee E. Kelly, Gen. Mgr., Thomasville (Ga.) Times-Enterprise.
ASSISTANT WINDOW TRIMMER—Limited travel, expenses paid. Experienced preferred. Salary depending upon ability. Wonderful opportunity for advancement. See Mr. Howard, National Shirt Shops, No. 1, Whitehall St., SW.
2 YOUNG MEN to assist manager in order department. No experience. Will train. Apply 801 Bona Allen Bldg., 9 a. m.
WAREHOUSE SUPERINTENDENT-SHIPPING CLERK for building materials firm. Requires experience. State education, personal background, salary expected. O. E., 28, Journal-Constitution.
EXPERIENCED dry cleaning superintendent, must be qualified to handle help and produce quality work. Give experience, references and habits. Confidential. O. E., 25, Journal-Constitution.
SHIPPING and packing clerk wanted. Must be high school graduate. Clean, light work. 40-hour week. Hourly rate. Apply Robertson Factories Inc., 38½ Decatur St., SE., 3rd floor.
DYER—Experienced on cotton fabrics, develops direct and bleached capable of working on your own. WONDERKNIT CORPORATION Galax, Virginia
COMBINATION stock man and window trimmer. Experienced in 5 & 10c store work. Give complete details as to experience. E. Y., 32, Journal-Constitution.

REG. OPTOMETRIST
FOR Augusta area, partnership available, volume potential. R. L., 514, Journal-Constitution.
EXPERIENCED casualty claim adjuster wanted. This means exactly what it says. If experienced and interested, call Mr. Brewer, CY. 7171.
ROUTE man needed. Comm., or if will guar. salary. Apply: L. Bird, Fuller Brush Co., 407 Walton Bldg., corner Walton and Cone Sts.
WANTED Grill man, short hours, good pay. Must be sober, dependable. See F. C. Collins. Afternoon at Morrison, 40 Forsyth St., NW.
EXPERIENCED DRIVER—Must be neat. Sales experience helpful. Call from 10 'til 12 a. m. 898 Rosedale Road, Northeast.
IN ANSWERING help wanted ads with box numbers do not send originals of valuable papers. Copies will do as well.
WANTED—EXPERIENCED MARKER AND PATTERN MAN. G. M., 519, JOURNAL-CONSTITUTION.
PART-TIME, 7 to 10 p.m. $20 per week. See Mr. Saxon Tuesday 8 p.m. 363 Boulevard, N.E.
MAN TO WORK in funeral home in small town. Single. E. Y., 81, Journal-Constitution.
WANTED—Experienced parking lot checker. Apply Peachtree at North Ave. Mr. Grey.
YOUNG man, 18-25, to learn off-set printing. Apply 419 Highland Ave., Northeast.
EXPERIENCED design engineers. Lockheed Aircraft Corp., Marietta, Ga.
TRAINING WITH INCOME. Vets and non-vets. See ad under No. 53.
MAN WITH CAR. NO SELLING. ATwood 7283.

Employment Agency—Male 48

ALTON HICKS "15 Years"
FACTORY REPRESENTATIVES
BRANCH Sales Manager—Successful sales and managerial experience in the office equipment field. Native Georgian preferred. Salary, commission and override of branch profits.
S. E. Sales—Broad experience in the Southern states calling on grocery jobbers and chain stores. Must be capable of directing field men. Straight salary and traveling expenses.
S. E. Food Market Merchandiser—Call on wholesalers and food market chains. Must reside in the Atlanta area and be willing to travel. Late model car required. Salary to $450, incentive bonus, automobile expenses and personal expenses.
AND OTHER GOOD JOBS
The Private Employment Service (Conscientious—Confidential) 33 North Pryor C. of C. Bldg. (Apply 9-1)
ATKINS PERSONNEL SERVICE 404-12 Atlanta National Bldg.
Atlanta's Only Exclusive Male Agency MUTUAL PERSONNEL Mezz. Floor P'mont Hotel MA. 1763
BLACKWELL PERSONNEL 1515 Candler Bldg. MA. 7020
A. & A. EMPLOYMENT 14 Grand Theatre LA. 8041
AGGRESSIVE EMPLOYMENT 1001 Healey Bldg. CY. 7601
SALES PERSONNEL SERVICE 534 Forsyth Bldg. LA. 6423

Salesmen 49

Opportunity Knocks
IF YOU ARE between 25-35 years old and if you are interested in a sales career with Atlanta's volume Ford dealer, see me today. No experience necessary as we prefer to train you.
SEE TOMMY THOMPSON HUB MOTOR CO. 450 Peachtree St.

SALESMAN
SALESMAN to call on the banks in four southeastern states. Good opportunity to earn $10,000 per year in commissions for right man. We want to increase present volume of quality merchandise in the area, and will consider a man now calling on banks with non-competing line. Age, not over 45. Reply in own handwriting and state:
1. Age.
2. Height.
3. Weight.
4. Marital status.
5. Past experience.
6. Present lines carried.
7. Approximate average earnings.
8. References.
All replies confidential. S. T., 503, Journal-Constitution

SALESMEN WANTED
SALARY and commissions plus monthly bonus, transportation furnished. Sales experience desirable but will train right man. Offers good future. Group Insurance plan and paid vacations. Apply after 10 a. m. Singer Sewing Machine Co., 205 P'tree St., WA. 4085.
IF YOU CAN SELL or think you can or would like to, call CY. 2234 for appointment.

EXPERIENCED SALESMEN
who are ambitious, energetic and desire earnings that enable them to be classified as top outside and inside salesmen. Economy Auto Stores, Southeast's most progressive chain, have well-known brands of appliances, television and numerous allied items. Liberal pay plan and employe benefits. Call Mr. Stephens, evenings and Sundays. FR. 2342; Monday through Friday, AT. 1672.
ECONOMY AUTO STORES 1130 Bankhead Ave., N.W.

DISTRICT SALES REPRESENTATIVE
A LEADING pump manufacturer, rated AAA-1, needs District Sales Representative for Northern Alabama, Northern Georgia, and South Carolina. Duties include sales and training work with present wholesalers, establishing additional wholesalers and contracting major oil companies. Previous experience in contacting plumbing, heating and hardware wholesalers desirable. This position should appeal to a young man 25 to 35 who already has sales experience but wishes to join a well-financed company with young ideas. College training desirable. A genuine opportunity for advancement exists. Salary, commission plus incentive, expenses, new Pontiac furnished. Write fully, enclosing recent photo to Mr. Vernon R. Chesteen, District Sales Manager, the Dayton Pump & Manufacturing Company, 501 Green Street, Starkville, Mississippi.

CONTACT MAN
WE HAVE opening for young married man. The man we seek is now employed and probably is doing routine work, with limited chance for advancement. If you are married, own a car and really want a high paying position with an unlimited future, it will cost you nothing to listen and it may be the opportunity of your lifetime. Guaranteed salary while training. Phone Mr. McCallum, RA. 2044 for interview. Western Auto Store, 833 Gordon St., S. W.
A NATIONAL manufacturer with local branch requires experienced sales man with successful record in selling hospitals. Our products consist of medical equipment, supplies, and compressed gases.
PREFER man under 35. We furnish car, pay expenses, and straight salary. State age and past experience in reply. O. E., 174, Journal-Constitution.

1. FLORIDA, GEORGIA AND ALABAMA
2. NO. AND SO. CAROLINA, VIRGINIA
NATIONALLY advertised popular misses' dresses and sportswear. Man should be acquainted with good dept. stores and specialty shops and carry non-conflicting line. Excellent opportunity. Give full particulars first letter. F. T., 512, Journal-Constitution.

YOUNG MEN
NEED 6 young men, 20 to 35, for routes averaging $125 weekly. Neat appearance, high school education necessary. Apply at our personnel office, 9 a.m. sharp.
Ga. Food Distributors 530 Luckie St., NW.

ASSISTANT MANAGER
NATIONAL company, leaders in its field for over 100 years, needs man immediately for position leading to sales manager in direct sales field. High earnings immediately, full field training, car necessary. Home every night, excellent commission arrangement. Call FA. 9978 Sunday, 1 to 4 or call VE. 7720, Mr. Etheridge. Monday only, 9 to 12, 2 to 4.
COSMETIC OR DRUG SALESMAN wanted—To represent national company in southeast territory. Must know all wholesales, dept. stores, chains, etc., in territory. Our items will net you minimum $7,500 to $10,000 per year. One or two additional items may be carried by you if earnings are not adequate. Write for personal interview giving all details. L. L., 516, Journal-Constitution.

MEN WANTED
ATLANTA'S newest Lincoln-Mercury dealer has opening on sales force for 10 MEN, ages 22 to 35. Experience helpful but not essential. Must be neat in appearance, willing to follow instructions. Most of all must have desire to earn big money selling America's most popular cars. Apply 241 Spring St., NW. G. E. Humphrey, sales manager.
THIS ad is directed to 3 men aged 25 to 35, who are interested in earning above the average income. The men we are looking for are intelligent, ambitious and of neat appearance. To the men selected, we offer an unparalleled opportunity in the sales profession. Call EL. 5516 between 1 and 5 p. m., Mon., Tues. and Wed. Mr. Smith.

ATTENTION DIRECT SALESMEN
SMALL deal sold on budget plan. Top commission, paid weekly, 3 sales daily—$90 week. Apply 801 Bona Allen Bldg., 8:30-9 a. m.
SALESMAN wanted to sell to general contractors. We handle a complete line of brand-name appliances, cabinets, weatherstripping, tension screens, ceramic tile, and floor coverings. You are at liberty to sell all lines or specialize in one line. Car necessary. Experienced men only. Apply at 233 Buckhead Ave. before 9 a. m.

SERVICE SALESMAN
AGGRESSIVE man to call on established service accounts. Sales privileges, protected territory, user list furnished. Earn $50 while training. Must be neat, married, have good car. Apply 735 Spring St., NW., for interview appointment, 1:30 to 4 p.m. only.

MEN
IF YOU are between the ages of 23 and 43 and willing to work hard to earn $79 per wk. to start (I don't have a man making less than $100 per wk.). Neat appearance and car necessary. Apply 9 to 10 a.m., 1369 Spring St., NW.
PAINT salesman with following among painters, maintenance departments etc., in Atlanta and adjacent territory, accustomed to earning a substantial salary, to represent the manufacturer of Moleta paints. Stocks in Atlanta for prompt delivery. Phone Mr. Amos, ATwood 4468 for appointment.

INSURANCE SALESMAN
WONDERFUL opportunity for high caliber, experienced, weekly industrial agent to build debits on part-time basis. Standard and substandard. AM. 7615, 8 a. m. to 9 a. m. After 9 a. m., CY. 2163 for full information.
EXCELLENT opportunity, good salary and commission for salesman. Pressroom or printing supplies sales experience necessary. To call on graphic arts industry selling printing rollers and lithographic blankets. State experience and qualifications in letter to P. O. Box 69, Atlanta, Ga.

SALES TRAINEE
COLLEGE graduate, age 23 to 30, for sales training program, major oil company. Requires traveling, territory, 9 southern states. Write Arkansas Fuel Oil Corp. 1106 Candler Bldg., Atlanta, Ga.

BOOK SALESMEN
SMALL, timely Encyclopedia deal, territory unlimited, nothing in the red, no verifications. A money maker! Apply 412 Rhodes Bldg., 10-11 a.m.
NEEDED at once, 2 part-time appliance salesmen. Make extra money in your spare time selling GE appliances, GE and Admiral TV. Top commission. Apply to R. H. King, Goodyear Service Stores, 134 E. Ponce de Leon Ave., Decatur.
IF YOU are too old to get job easily and too young to draw old-age pension, able to walk and talk, free to travel anywhere (transportation furnished) like to earn $10 day and up, call Mr. Cook, Chamblee, Georgia. Dial 47-9766.
ONE MAN in Atlanta, Buckhead, East Point, College Park and Decatur will have the opportunity of earning $85 per week to start. Apply 52 North Ave., NE. MORNINGS. Your wife's presence will be helpful.

Roofing and Siding
EXPERIENCED men only. We will handle your jobs for 10% of gross sale. Jett Roofing and Siding Co., 1490 Lucile Ave., SW.
WANTED — Assistant sales director and manager, plus 2 sales representatives. New bronze-type cemetery. Good conditions. Oaklawn Memorial Gardens, Winston-Salem, N.C.

Encyclopaedia Britannica
PERMANENT. Dignified appt. selling. Top earnings. Mr. Hill, EM. 5255.
SALESMAN—We have a deal that can't miss. You can earn more with us. Apply Saturday a. m. 506 Atlanta Federal Savings Building.
THE smallest ad and the biggest opportunity in this paper. MA. 4911.

Agents and Salespeople 50

LEADING housecoat manufacturer desires permanent contact with southern contractor. Write Box 1181, Wilson, North Carolina.

Instructions—Male 51

WELDING: BIG PAY TRADE; LEARN arc, acetylene welding in spare time. Easy, practical training covers metallurgy, latest techniques, short cuts, metal repairs, etc. High school not needed. Facts free! Write Utilities Inst., G. J., 498, Journal-Constitution.

Instructions—Male, Fm. 52

AIRLINE or television training, qualify now. Mr. Gielow, WA. 8021.

Trade Schools—Male 53

TRAINING WITH INCOME. Earn $10 day while learning, diesel auto refrign., machinist, body work. 410 Ga. Sav. Bank, 11 to 4 except Sat.

Help Wanted—Female 55

SOUTHERN BELL TELEPHONE AND TELEGRAPH CO. HAS PERMANENT CLERICAL POSITIONS
AVAILABLE for a limited number of qualified young ladies. Attractive starting pay with scheduled increases. Good typing ability desired (though not required on all positions).
APPLY Employment Office 51 IVY ST., N. E.

CLERK-TYPIST
ATRACTIVE position for a young woman with a high school education and knowledge of typing who feels she has better than average ability. Some experience while helpful, is not essential since we are glad to train you until you get started. Pleasant working environment — salary comparable with qualifications plus regular merit increases — planned program with advancement — vacations with pay — worth while employe benefits.
COMMERCIAL CREDIT CORPORATION 661 Spring St., NW (Near Ponce de Leon Ave.) Atlanta, Ga.

CLERKS Also COMPTOMETER OPERATORS
HIGH SCHOOL GRADUATES OR SOME COLLEGE TRAINING AGE 17-30
Starting Rate Based On Education and Experience
5-Day Week—Downtown
Excellent Work Conditions Scheduled Increases
AMERICAN TEL. & TEL. CO. OF. 8600 EXT. 8176 OR 538

HIGH SCHOOL GRAD
LIBERTY Mutual Insurance Co. will employ ambitious, energetic young lady with good typing speed. Previous business experience not required. Prefer some bookkeeping training in high school. Excellent opportunity for advancement. 5-day week. Benefit plans. Modern clinic with doctor and nurse available to employes.
828 West Peachtree St., NW

BEAUTY CONSULTANT
NEEDED at Davison's for cosmetic sales. Must be licensed beauty operator. Excellent earning opportunity, congenial working conditions, 40-hr., 5-day week. All employe benefits including liberal discounts.
APPLY EMPLOYMENT OFFICE DAVISON-PAXON CO.

EXCELLENT opportunity for alert young lady, 20-32, who can assume responsibility. Applicant must be interested in permanent employment. Duties of a secretarial nature but no shorthand. Good typing speed required. Preference will be given to college-trained person with major in Science or will consider someone with knowledge medical terms. No previous business experience necessary.
Liberty Mutual Insurance Co. 828 WEST PEACHTREE ST.

Billing Machine Opr. Also Comptometer Operator
ELECTROMATIC billing machine operator. Accurate and neat typist. Also comptometer operator skilled in all phases of this work. Air-conditioned office, alternating Sat. mornings off, liberal employe benefits, pleasant working conditions. These jobs offer good opportunities for advancement and job security with established local firm. See Mr. Priest, Campbell Coal Co., 250 Marietta St., Northwest.

HOUSEWIVES
EARN spending money by working as salesladies on an "on call" contingent basis. Openings in STORE FOR HOMES, READY-TO-WEAR and ACCESSORIES Divisions.
EXPERIENCE PREFERRED.
RICH'S Employment Office 7th Floor
SECRETARY needed at once. National concern. 1-girl sales office. Buckhead area. Age 22-35. EXchange 1985.

USE JOURNAL - CONSTITUTION WANT ADS FOR RESULTS

OUTSTANDING OPPORTUNITY ASSISTANT MANAGER
NEEDED for department store beauty salon. Technical beauty knowledge necessary. Must be able to work under pressure and enjoy dealing with the public. IN REPLY state age, experience and personal data. Write:
M. T., 89, Journal-Constitution

HOSTESS
THOROUGHLY experienced in the supervision of waitresses and service in the attractive and busy "Town and Country." Report in person to: M. J. Burke.
Dinkler Plaza Hotel

STENO-SECRETARY
CAPABLE, alert young lady, 20 to 32, for varied and interesting work, shorthand necessary. 5½-day week. Many employe benefits. For appointment call EX. 1551, Burke Motor Co.

CLERK-TYPIST
OPPORTUNITY for young lady 18-30, H.S. grad, with nationally known insurance co. Many employee benefits including 5-day wk., paid vacations, air-cond. office. Apply:
Service Fire Ins. Co. 1306½ Spring St., N. W.

PERMANENT JOBS
FOR LAUNDRY work, age 25 to 40, claims clerk, ticket figurer, payroll and deposits, counter clerks. Experience preferred but will train if capable of learning. Do not apply unless you want to work. Must have local references. Medium pay and hours, good advancement after training. Apply between 11 a.m. and 1 pm. 572 Edgewood Ave., NE.

STENOGRAPHER
IMMEDIATE OPENING, AIRLINE BEGINNER stenographer-secretary trainee for interesting job at airport with airline. 5-day week. Reasonable starting salary, opportunity for advancement, many employee benefits including pass privileges. Apply in person, 9 to 5. Personnel Dept., Southern Airways Inc., Municipal Airport.

STEWARDESSES
IMMEDIATE opening for airline stewardesses, single, between ages 21 and 28. Heights 5-1 to 5-8, minimum 2 years college, or business experience in public relations, must be neat and attractive. Apply in person, 10 to 3. Personnel Dept., Southern Airways, Inc., Municipal Airport, Atlanta.

Secretary-Stenographer
OPENING for responsible Christian young lady, single, under 30. Small, modern, air-conditioned downtown office. State religious affiliation, education, experience, age, height, weight, when available. POST OFFICE BOX 2141 ATLANTA 1, GEORGIA

Credit Investigator
LOCAL office of national organization desires to train young girl as credit investigator. No experience necessary. High school graduate, age 18-30. Ability type 55 w.p.m. Good starting salary, excellent working conditions. See Mr. McTeer, 608 W. Peachtree, N. W.

Excellent Opportunity
CLERK-TYPIST, 18-26, permanent, no experience required. Congenial, air-conditioned office. 5-day, 40-hour week. Paid vacations, group insurance. See Mrs. Voyles, Coca-Cola Bottlers Association, 18 Rhodes Center, NW.

COMPTOMETER OPERATOR
EXPERIENCED operator to train in merchandise control. 5-day, 40-hour week. Excellent salary with many employe benefits. CALL AT. 3833

TRANSCRIBER
HIGH school graduate to transcribe dictation from a Soundscriber. Experience helpful but we will train a good typist for this job. 5-day week. Call Miss Johnson, EL. 8854. American Mutual Liability Ins. Co. 1105 WEST PEACHTREE ST.

CLERK-TYPIST
MARIETTA OFFICE — Interesting and varied work with small staff. 5-day week, 9:00 to 5:30. $160 to start. Single girl, able to meet people as well as perform other work. Write S. P., 518, Journal-Constitution.

CLERK-TYPIST
EDITORIAL background desirable, age 18-30. Permanent position for ambitious high school graduate. Chance for advancement. Paid vacations. Employe benefits. LAmar 6858 for appointment.

SUMMER SALES
FAST-MOVING plastic toy and swimming pool line. Take charge of Ponce de Leon showroom, handle telephone and direct mail. Salary and commission. Real money-maker for alert person. Phone Chamblee 47-2581 for appointment.

STENO-CLERK
AGE 20 to 30, downtown location, air-conditioned office. 5-day week. American Bakeries Co. 520 10 PRYOR ST. BLDG.
INTELLIGENT, healthy, unencumbered Christian woman, 50-60, thorough knowledge of buying, serving food, to take charge institutional cafeteria. Salary and maintenance right party. Must be available immediately. For interview phone CY. 5909.

I NEED AN ASSISTANT
HIGH-TYPE lady who can meet the public and qualify for a managerial position after thorough training. Earnings above average. Call AMherst 0633.
SECRETARY, 1-girl office, good working conditions, 5-day week. Large corporation. Write giving full qualifications, experience, age, salary expected. Prompt interview can be arranged. E. D., 134, Journal-Constitution.

Steno-Clerk—Experienced
GENERAL office work, 5-day week, free life and hospitalization insurance. Paid vacation and other employee benefits. Salary open. Apply in person. Kay Jewelers, 3 Peachtree St.

SECRETARY
YOUNG, neat and attractive for temporary position. Give qualifications. W. D., 47, Journal-Constitution

PART TIME WORK FOR HOUSEWIVES
FROM your own home. $75 month. Phone Mr. Cook, VE. 2466.

SHOE SALESLADY
EXPERIENCE children's shoes preferred. Full time. Guaranteed salary and commission. Apply Mrs. Kessler, The Bootery, 20 Broad St.
BEGINNER COMPTOMETER OPERATOR LIGHT TYPING, age 20-30. Chance for advancement. Apply Echols Grocery Co., 593 Virginia Ave., Northeast.
WANTED—Young lady for billing department wholesale phonograph records distributor. Knowledge of typing essential. Southland Distributing Co., 441 Edgewood Ave., SE.

Wanted—Curb Girls
OVER 21, neat and reliable. Apply in person: Chicken Haven, 2608 Stewart Ave.
TYPIST with knowledge of comptometer for general office work, accounting department. Theater Co. Previous experience necessary. 5-day week. Call EL. 2637.
NURSE, gen. duty, 3-11. Good personnel policies. Top rate salary. Hospital on beach. Dr. Luther T. Pennington, Melbourne Hosp., Melbourne, Florida.
A WELL ADVERTISED national cosmetic company needs local manager. Good income, pleasant work. Write N. H., 123, Journal-Constitution.
LAB TECHNICIAN for clinic. Must be registered or well-trained. Call Miss Carter, VE. 2251 or apply 768 Juniper St., N. E.
HOUSEWORKER—General, assist care two young children. Small country house. Write Box 124, Kiamesha Lake, New York.
ATTRACTIVE young girl to do counter work in modern dry cleaning plant. Apply One Hour Valet, 99 Pryor St., N. E.
YOUNG LADY — Mend bed linen, spare time. Exp. with elec. machines. State age. A. K., 95, Journal-Constitution.
NEAT, attractive girl for counter work in dry cleaning plant. Zip 60 Minit Cleaners, 2 Broad St. at viaduct.
CASHIER—Hours 2:30 to 9 p.m., 6 days week (off weekday). Little Italy Restaurant, 201 Carnegie Way.
YOUNG registered nurse for physician's office. Must be unencumbered. EXchange 4127.

EXPERIENCED bookkeeper. Apply in person, Helms Motor Co., 405 S. Main St., East Point.
2 WAITRESSES—Charlie's Drive-in, Stone Mountain. Call Stone Mountain 9125 after 7 p. m.
EXPERIENCED laundry checker. Apply A. & A. Laundry, 987 McMillan St., NW.
EXPERIENCED beauty operator. East Atlanta, MA. 7151; or DI. 1260.
GIRL for meat wrapping, 2 yrs. or more experience. EM. 5608, Hawkes.
Interested in Employment? Apply RICH'S EMPLOYMENT OFFICE

Salesladies 55-A

AVON COSMETICS ARE IN DEMAND everywhere. Profitable territories available in Forest Park, Fairburn, Monticello and Senoia. Earn while you learn. Write Mrs. Willie Boles, c-o Henry Grady Hotel, Atlanta, Ga.
IF YOU ARE interested in earning $30 to $100 a week selling Tupperware, a soft plastic with patented seals, call EXchange 2214, or write E. D., 132, Journal-Constitution.
2 LADIES to do telephone sales work. Willing worker can earn up to $50 per week. Apply to Mr. Bone, room 205, 30½ Broad St., SW.
WOMEN everywhere, sell dresses, lingerie. Call VErnon 6039 or EXchange 7651.
AVON PRODUCTS, needs 5 women. Top income. Call VE. 4810.

Employment Ag'cy—F'm'le 56

STENOS—SECTYS.
Spring St., NW $225
Peachtree, NE. Beginner $190
Girl Friday $250
W. Peachtree $242
One-Girl office $225
Memorial Drive $200
Secty. for young exec. $225
3 Beginners .... $175-$190
One-Girl office—NW $250
One-Girl off.—P'tree $250
Downtown $240
Age to 40—SE Sect. $250
Downtown $200
Beginner—Downtown $200
Receptionist-Dictaphone $175
Dictaphone—NW $200

OTHERS
FILE CLERK, young $170
CLERK-TYPIST $200
BILLING, IBM $200
TYPIST, single $185
2 TYPISTS $175
FILE CLERK, lt. typing $160
CORRESPONDENT $260
PEN and INK BKKPR. $200-$225
IBM PROOF OPERATOR $200
COMP. OPERATORS ....
COMPTROLLER OPRS. $210-$250
CAPITAL PERSONNEL 310 FORSYTH BLDG. LA. 8086

DECATUR STEFAN EMP. AGENCY "ON THE SQUARE"
Sec'ty., 25-40, 5 da., legal $225
Sect'y., 25-37, 5 da., 1-girl off.. 200
Steno., gen. off., 22-35, 1-girl off. 200
Gen. off., figs., 5 da., mature.. 200
File Clk., 18-25, HSG., 5 da.. 190
139½ SYCAMORE ST. EV. 5267

BEST OFFICE JOBS IN ATLANTA A-1 Employment Service 401 P'tree Arcade AL. 2081
PAIR PERSONNEL SERVICE 515 Forsyth Bldg. AL. 5533 274 Buckhead Ave. CH. 1139
Excellent Positions Available Register Executive Service Corp Rm. 1717, 22 Marietta St. WA 5430
WEST END EMPLOYMENT SERV. 847½ Gordon St. FR. 3928
C. & S. EMPLOYMENT 75½ Hunter St., SW LA. 0973
M & S EMPLOYMENT 986 W. Peachtree AT. 3887-8
HOOD EMP. SERV., CA. 8837-8 129 Thompson, East Pt., V. Hood
ACCREDITED PERSONNEL SER. 205 Henry Grady Bldg. LA. 2056
HELEN BAILEY 820-22 Forsyth Bldg. CY. 1711
ROBERT JARRELL PERSONNEL 16 P'tree Arcade AL. 4533
SOUTHERN EMPLOYMENT One P'tree Bldg., across from Arcade
LELAND DEAN PERSONNEL 516 RED ROCK BLDG. AL. 3456
MEDICAL PLACEMENT SERV. 15 Peachtree Pl., NW. AT. 6380
SARAH DARK PERSONNEL 608 Grand Theatre Bldg. LA. 1541
HAYS PERSONNEL SERVICE 1101 Ga. Savngs Bnk. Bldg. CY. 6454
NATIONAL EMPLOYMENT SERV. 304 Volunteer Bldg. AL. 0461
ACME EMPLOY SERVICE 427 Candler Bldg. MA. 7521
PLAXICO PERSONNEL AT. 7591
NATION WIDE WA 6112

Instructions—Female 58

Shorthand in 6 Weeks
WITH Speedwriting, the easy ABC shorthand. More pay and a better job for you as a secretary in business or Civil Service. Learn Speedwriting Shorthand in just 6 short weeks. Speedwriting is the famous ABC shorthand taught from coast to coast. Don't be satisfied with a low-paying job when you can be a secretary in 6 weeks and command a top salary.
Free Employment Service
Top Jobs Waiting
Day and Night Classes
New Classes Each Week
MASSEY BUSINESS COLLEGE OF ATLANTA Atlanta Owned and Operated 170 Peachtree Street
For Free Catalog write or Call ALpine 7876, Now

THE COMPTOMETER SCHOOL
OFFERS one of the quickest and surest ways to a good-paying office position.
*COMPTOMETER school graduates are in constant demand.
*COURSE is short, practical and interesting.
*INDIVIDUAL instruction by qualified instructors.
*NEW day and evening classes start each week.
*FREE lifetime placement service to graduates.
*TUITION reasonable.
The Comptometer School 208 Mortgage Guarantee Bl. CY. 8266 M. H. Braswell, Mgr.

TOP SALARY A SECURE FUTURE
Secretarial, 12 wks., day $204
Clerk-Typist, 12 wks., day $156
College Prep., 10 wks., day $140
Shorthand, 16 wks., night $72
Typing, 16 wks., nights $72
Machines, 10 wks., night $48
As low as $10 month. H.S. not required. Free placement. Begin Monday. Phone for free bulletin today.
The Greenleaf School 71½ Forsyth, Opp. Rialto Theatre MA. 7800

Want to be a DENTAL RECEPTIONIST?
HIGH wages, big need, interesting work. Lessons come to you by mail. Includes Glamour and Personality Development. Write for FREE information. Wayne School, Inc., R. B., 497, Journal-Constitution.

Help Wanted—Male, F'm'le 60

FOR WORK with an advertising agency—young man or woman experienced in advertising layout, copy writing and production for newspaper, radio and television. Write giving full details of your experience and present employment. Applications will be treated confidentially. Lowe & Hall Advertising Agency, 600 News Building, Greenville, S.C.
COUNTER and grill personnel for small short order food shop. Ideal working conditions. Good salary for those who qualify. Apply in person, 9 A.M. to 1 P.M. weekdays, 734 Ponce de Leon Ave., NE.
WANTED—An experienced checker for retail grocery store, furnish reference. Salary, $50 weekly. J. S. Broyles Grocery, 1586 Piedmont Ave.
APPLY SEARS RETAIL STORES For Spare-Time Employment

Teachers Wanted 61

ELEM. PRIN. (Fla.)—Band, librarian, soc. science, coach, home ec. commercial (Fla.), P.S. music, math., col. openings, 1954-55. Openings all subjects and grades. Southern School Bureau, Masonic Bldg., Decatur. DE. 7826; nights, DE. 6224.
ELEMENTARY (all grades), girls' phy. ed. coach (Fla.), history, math and home making ed. Georgia Teachers Placement Agency, Box 303, Brookhaven, Ga.

Situations Wanted—Male 62

MARRIED MAN, 36, desires to make connections that offers security, incentive and opportunity for advancement. Have extensive experience in working with public, managing personnel, purchasing, and estimating. Interview at your convenience. Not interested in insurance work. RAymond 9871.
THOROUGHLY experienced secretary-bookkeeper desires responsible position. $275 to $300. VErnon 3021.
TECH GRADUATE, Atlanta resident, age 30, married, varied experience, top producer with manufacturer's agency contacting Southeastern executives, engineers, desires change to local position of high potential. Replies confidential. J. W., 163, Journal-Constitution.
YOUNG MAN, 25, wants part-time night work in liquor or package store. EVergreen 9933 after 5 p.m.
EXP. STENO-SECY.—Cost estimating, collections. General office. EM. 3378.
RETIRED accountant wants part-time work. AT. 5549.

Sit. Wtd., Male, E. Agcy. 62-A

NOW available, high-type gentleman, married, settled and sober. Experienced in selling, buying and office management. Salary open. West End Employment, FR. 3928.

Situations Wanted—Female 63

SECRETARY, available immediately, desires varied and detail work, preferably with figures, 3 years' experience, 3 years' college. Minimum $250. ATwood 5623.
EXECUTIVE SECRETARY desires interesting change. College graduate, 15 years experience, rapid shorthand and typing accurate, neat. After 6 EVergreen 4037.
GENERAL OFFICE, capable of handling all office detail and selling, 20 years' experience. ATwood 8564.
EXPERIENCED TYPIST, general office, light bookkeeping. Available immediately. DIxie 5840.
SECRETARY—Age 43, desires permanent position. Best references. $275 RAymond 4295.
PRACTICAL nurse, long experience. Day or night duty. Salary reasonable. CYpress 1038.

Sit. Wtd., F'm'le, E. Agcy. 63-A

ALL types nurses and domestic help. Call Mrs. Smith. EL. 3622.

Help Wanted—Male (Col.) 64

LABORERS NOT AFRAID OF WORK TO LEARN SEMISKILLED AND SKILLED JOBS. INSIDE WORK. CHANCE FOR ADVANCEMENT. SOUTHERN WIRE & IRON WORKS, 441 Memorial Dr., S. E.
MAN with experience in dry cleaning, delivery work preferably or in general delivery work. This is an excellent permanent job for a man who can be bonded and who is willing to work. Call WA. 8918.
EXPERIENCED service station porters, no drunks. Register for work with members of Ga. Asso. of Petroleum Retailers. We will place you without cost to you. CR. 3536.
PORTER HAVE opening for porter, good salary. No Sunday work. Must have driver's license. Apply to the Reed Drug Co., 119 Alabama St., SW.
EXPERIENCED parking lot attendent. Apply Peachtree at North Ave. Mr. Grey.
FARM family, house, shares, wages. Mr. Bryson, 266 Woodward, S. E.

Help Wtd.—Female (Col.) 65

LAUNDRY HELP
ALL KINDS—Checkers, markers, press operators. Coolest plant in town. Good pay. Vacations. Advancement if qualified. Parkers Snow-White Laundry, 584 Edgewood Ave.
WANTED — Girl to learn body massage, 24-30 years of age, must have good education and some nursing experience, weight 130-135, nice complexion, good pay while learning. 765 W. Peachtree.
EXPERIENCED shirt operator; also flat work feeder-folder. Good pay and hours. Apply Capitol City Laundry, 650 Glen Iris Dr., NE.
SHIRT bosom press operator. Good pay. 40 hours. Don't call unless you want to work regularly. EX. 3852, Mr. Vandegriff.
WANTED—Experienced shirt machine operators. 40-hour week. Joe May Cleaners, 552 Ponce de Leon, Northeast.
WANTED — Wearing apparel and flat work operators. Chesterfield Laundry, 1863 N. Decatur Rd., CR. 6446.
HOTEL MAID—8 hr. day, 1 day wk. off, good pay. Apply after 10 a.m., Hotel Hampton, 35 Houston St.
EXPERIENCED wool presser. Good salary. See Mr. Powell, 100 6th St. at Peachtree. VE. 0744-EX. 5964.
EXPERIENCED nursemaid, settled woman, good references and health card. CHerokee 4339.
EXPERIENCED SHIRT GIRLS. Apply A&A Laundry, 989 McMillan St., NW.
EXPERIENCED wool presser. Apply A&A Cleaners, 987 McMillan St., NW.
WANT good, clean maid not afraid of work. 2754 Stewart Ave., SW.
DISHWASHER—No Sunday work. Bob's Grill, 14th and N. Peachtree.
SILK FINISHER wanted, apply Clark Laundry, 1107 Peachtree.

Help Wtd.—M. & F. (Col.) 66

WANTED—Reliable couple to live on. Cook-maid, chauffer, yard man. References. CHerokee 2141.
COMBINATION PRESSER, $40, 5-day week. Phone 47-2747.

Help Wtd., M&F, E.Agcy.. 66-A

ATLANTA DOMESTIC SERVICE CALL US FOR DOMESTIC HELP CYPRESS 5571
CALL us for 1st class help, any type work—public, domestic. 231 Auburn Ave. AL. 8176.
CALL US for all your empl. needs. Ace Employment Serv. 30 Butler St., NE, WA. 0194.
PIONEER EMPLOYMENT 214 GRAND THEATER BLDG

Sit. Wanted—Male (Col.) 67

RELIABLE young man desires work of any kind after 3 p.m. LA. 0734.

Sit. Wtd.—Female (Col.) 68

EXPERIENCED maid wants 4 or 5 days. $4 car fare. BElmont 5793.
EXPERIENCED cook wants 5 days. Health Card, ref. AL. 7579.
RELIABLE maid wants permanent job. Call MA. 2514.

Sit. Wtd., M.&F., E. Agcy. 69A

WE HAVE all types colored help for home or business. Mrs. Baird, AL. 8487.
COLORED HELP. All types for home and business. We deliver. EL. 3622.

FINANCIAL

Business Opportunities 70

PARTNER WANTED
EITHER SEX—$3,500 cash. No canvassing or selling. Guaranteed $300 per mo. return. Clean, dignified work. Short hours. Box H. Y., 133, Journal-Constitution.
SER. STA., N. W.
PUMP 11,000 gals. mo. Closed racks. Indep. lease, also good mechanical bus. $4,500. We invite comparison. Siler, AL. 8144, AL. 9978.
NEIGHBORHOOD
SER. STA., nr. Decatur, doing good bus. Rent 1c gal., no worries, from major oil co. $3,750. Siler, AL. 8144; AL. 9978.
LAUNDROMAT
17 MACHINES, 2 dryers, extractor, etc. Rent $75 mo. Full price $5,500. $2,500 cash down. Appointment only. AL. 0718.
LAUNDERETTE, S. W.
1-PERSON operation except on Sat. Nets $500 and up per mo. Books open. New equipt. Terms. Davis, WA. 6603.
WANT to buy or sell a business? USE BUSINESS APPRAISERS SAVE Time! Worry! Money! GEORGIA BUSINESS SALES CY. 5911 EV. 5365
CHOICE—New ultra-modern triple AAA motel on U.S. 41. Lovely owner's res. Tax records prove real tourist appeal. EM. 2758. Wade Browne, Bkr., 2640 Stewart Ave., SW.
GROCERY-MARKET
LIVING quarters, old established, aver. $750 wkly. bus., low overhead. Cash and terms. AM. 8332, RA. 8331.
HIGH PROFIT DINER
$6,000 MO. bus., P'tree loc., all modern. Seats 125. Total price $7,500. $4,500 down. AM. 8332, RA. 8331.
SERVICE STA., S. W.
WILL sell for inventory, agree on equipt., one of the best. Worthy. AL. 8144, RA. 0798.
SERVICE STATION
NEAR West End, mod., good commercial bus. A bargain for $2,250. Siler. AL. 8144; AL. 9978.
SERVICE STATION
BANKHEAD AVE. $2,250 full price. 8,000 gal. per mo. AL. 0718.
Looking for a Good Business? ALL TYPES—ALL LOCATIONS Write for Free Prospectus Chas. Ford 87 Walton, Atlanta
GROCERY STORE—New bldg., also 4 rm. home on cor. lot. Plenty parking space. Easy terms. WA. 9795, AT. 1771. Ridley Rlty, 83 Ivy.
SERVICE STA., S. W.
$1,750 TOTAL price. Nets approx. $500 mo. AM. 8332, RA. 8331.
RESTAURANT—New business, growing fast. Good location, East Point. Cash only. Owner leaving country. Call CAlhoun 9105 Monday.
$250 CASH DOWN
CAFE, 53 Hunter St., SW. Full price $650. AL. 0718.
SERVICE STATION
MODERN, N. S., loc. Indep. lease. WA. 9795, AT. 1771.
MOTOR COURT, on 2 prominent highways, north of Atlanta, 11 units, top room sales, excel. terms. Childs & Co., 1447 P'tree St.
MISSES DRESS SHOP
MUST SELL good potentialities. FR. 5973. AL. 0718.
SMALL privately owned employment agency. Owner moving to Florida. Will sacrifice. M. J., 179, Journal-Constitution.
WE are in need of hotels and motels. BARFIELD BROS. REALTY WA. 5095 1091 Euclid Ave., NE.
WE HAVE a buyer for all types of business. CY. 5836; night, VE. 4863. Allied Realty Co. 1427 Candler Bldg.
LAUNDERETTE, N'side, gross $1,500 per mo. AL. 2210; FA. 6373.
GRILL—$600 mo. net profits. Cash and terms. LA. 6997, Sheppard.

Business Opportunities 70

GROCERY store. $1,200 week business. Mixed trade. $4,500. Terms. VE. 9244. FR. 2978.

LIVE POULTRY-FISH — EXchange 8287, FAirfax 6667. Hapeville.

BARBER SHOP for sale. Call for information. WAlnut 7262.

Business Opp. Wanted 71

TO BUY, sell or trade in paying business quickly, confidentially, call W. M. Kilgore, AM. 8332, RA. 8331.

CASH BUYERS FOR YOUR BUS. SM'L OR LGE. RIDLEY, WA. 9795, AT. 1771.

Money to Loan 72

EXACT FIGURES ON LOW COST LOANS

12-Month Loans		24-Month Loans	
You Receive	Monthly Payments	You Receive	Monthly Payments
$100	$ 9.58	$ 300	$16.25
200	19.17	500	27.09
300	28.75	700	37.19
500	47.92	1,000	54.17

THE figures shown include interest, life insurance, recording fee. Absolutely no other charges. Any amount from $50 to $1,500 on same basis. WE GUARANTEE that, when you come in you will find everything exactly as shown.

LOANS on furniture, autos, diamonds, co-signers, etc.

LIBERAL appraisals; friendly service. 27 years' lending to the people of Atlanta.

CHAS. R. HARTSFIELD, INC.
61 Poplar St., NW. LA. 8048
½ Block From Old Post Office

A Night Loan Service for You

FROM 5 p.m. to 11 p.m. on weekdays. From 1 p.m. to 11 p.m. on weekends. Phone CYpress 4649. Tell us how much cash you can use. Pick up cash tomorrow at the office near you.

NORTH AMERICAN LOAN & THRIFT CO.
3½ EDGEWOOD. CYpress 2571
32 BROAD ST. CYpress 1621
117 E. COURT SQ. CRescent 3884

EMERGENCY LOANS
$50 to $2,500
WE SPECIALIZE IN QUICK SIGNATURE LOANS
Local Loan & Thrift Co.
"To Be Sure See Local"
72 Forsyth St., NW. AL. 7631

Loans Up to $2,000
Mutual Finance & Accept. Corp.
12 Auburn Ave., NE.
Telephone CYpress 0422

PERSONAL LOANS
Community Loan & Invest. Corp.
Conveniently Located Offices
Telephone: WA. 2046

AUTO LOANS
DELTA LOAN .... WA. 0795
TRI-CITY LOAN ...... CA. 7704

LOANS—$50 to $1,500
SIGNATURE LOAN & THRIFT CO.
603 Ashby St., SW. RA. 2161

LOANS $50 TO $1,500 EASY TERMS
SOUTHERN SAVINGS BANK
6 Pryor St., SW. LA. 8681

LOANS $50 TO $2,000
GENERAL ACCEPTANCE CORP.
520 W. Peachtree St. EL. 7501

LOANS $50 TO $2,000
G. A. C. Credit Corp. of Atlanta,
948 Gordon St., SW. AM. 4572

LOANS for every need. United Finance. 414 Williams St., NW. LA. 4751.

UNIVERSAL AUTO FINANCE CO.
197 Spring St LA. 0681

BANCPLAN FINANCE CORP.
108 Spring St., N.W. LA. 0891

QUICK auto loans; front-door parking at Midland Finance. 337 W. P'tree.

COLUMBIA LOAN CO.
23 Auburn Ave. LA. 6655

MONEY TO LOAN
Certified Finance. EM. 1685. EV. 8886

Loans and Real Estate 75

FREE ESTIMATES

REFINANCE, buy, repair, consolidate debts. No brokerage. Quick service. STANDARD FEDERAL Savings and Loan Association. Grant Building, 48 Broad St. NW. Phone MAin 6619.

READY CASH

I WILL BUY YOUR SECOND AND 1ST MORTGAGE REAL ESTATE NOTES. MR. PEEVY. CH. 1225.

FUNDS AVAILABLE
FIRST & SECOND MORTGAGES
EMPIRE RLTY & MORTG. CO.
354 PEACHTREE MA. 6000

READY funds on approved loans. 2nd mortgage notes bought. Geo. A. Campbell. MA. 6938.

LOANS, subacreage lots. Quick action. WA. 0627. Ralph B. Martin Co.

WE BUY, also lend without discount, on 1st or 2nd mortgages. LA. 5486.

LIVESTOCK-POULTRY—

Livestock

ARE YOU LOOKING FOR THE BEST CATTLE MARKET
IF SO, SEE
RAGSDALE-McCLURE COMM. CO.
At Their New Location

SALES — TUES. and THURS. each week. Always have plenty of buyers for all kind of cattle and hogs. IF YOU need pasture stock, be with us at any SALE. We will have all kind.

RAGSDALE-McCLURE COMMISSION CO.
66 BRADY AVE., N. W.
EL. 8858-9
ATLANTA, GA.

IF YOU want to buy or sell see us. We have a big horse and mule sale every Monday, 12 noon. Also cattle sales all kinds every Tuesday and Thursday, 12 noon. We are at your service at any time (with low commission rates). Remember we are centrally located where buyers and sellers from everywhere meet.
Everybody is Welcome!

HASTY'S AUCTION CO.
57 Brady Ave., N. W.
Phone VErnon 1164

DONKEYS WANTED—Six small or medium size. RAymond 2472. 1212 N. Main St., East Point.

AUCTION EVERY WEDNESDAY DAN AUSTIN JR., AUCTION CO. DE. 4976

Poultry

BARGAIN—Chick cockerels 7c. Call now and book high-producing pullet chicks to secure proved strains of popular breeds. Standard Feed Stores. East Point, CA. 4386; 8 Fairlie, NW. MA. 3900; 249 Moreland Ave., SE. WA. 8431; Peachtree Rd., NE. CH. 2036.

Dogs and Puppies

EASTER BUNNIES
Puppies—Guinea Pigs
COLORED CHICKS — AL. 0411
PUPPY TOWN—149 Forsyth St., SW

PERFECTLY marked male Boxer pup. Registered. Pick of litter. 47-3804.

REGISTERED Cocker puppies, all colors, including partis. EVergreen 2209.

PEKINGESE, Chihuahuas, Dachshund, Spitz, Fox Terriers. DEarborn 0392.

RED MALE DACHSHUND—7 weeks old, pure bred. $35. EVergreen 8932.

GERMAN SHEPHERDS. Beautiful. 8 week pups. DIxie 6981, AT. 9521.

REGISTERED Cocker pups, 4 months old, black male. FR. 2475.

10-lb. Kin Dog Food—$1.00
Standard Feed Stores. Atlanta

AKC REGISTERED English Bull puppies. Reasonable. MAin 9451.

PEKINGESE PUPPIES—ELgin 5740. 817 Virginia Ave., NE.

COLLIE PUPPIES, AKC registered. Call EVergreen 7707.

MINIATURE French Poodles, male. CHerokee 8393.

Cats, Kittens, Pets, Game

CHOICE, guaranteed training age parakeets for Easter. Also Virgin breeders. Special values on birds, cages, toys and seeds. Your opportunity to choose from home of over 1,000 birds. Excellent training book and toy given with each Easter sale. A deposit will hold until Easter. AMherst 4902.

FULLY guaranteed baby parakeets. Our high quality banded breeders along with proper care are the reasons we can guarantee our babies to live, make good pets and to talk in short time. EVergreen 2855.

PARAKEETS — Proven breeders. $15.75 pair. Young birds $4.95 each. Phone 5837. Fred Hamby, 900 Second Ave., Columbus, Ga.

PARAKEETS—Babies and breeders. Prices reasonable. Cages, supplies. AMherst 5275.

PARAKEETS for Easter. ABS bonded. cages. BEImont 2282.

Fish

TROPICAL fish and supplies. 111 S. Blount St., E. Point. CA. 4859.

Feed and Supplies

DOG FEED supplies. Hastings Kennel Shops, 93 Forsyth St. SW. 434 Marietta St., NW. WA. 9464.

MISCELLANEOUS

For Sale—Miscellaneous 82

KITCHEN CABINETS
SOUTH'S LARGEST FACTORY
LOWEST PRICES
SINK WALL-BASE CABINETS
Plastic and Linoleum Tops
LOW-PRICE FACTORY SECONDS
LOW-PRICE FACTORY SECONDS
Daily 9-5; Sat. 9-2.
DEL-MAR CABINET CO.
976 W. P'tree St., NE. EM. 2432.

NEW PLUMBING
BATH SETS Comp. $114.85
TOILET COMB. Guarn. $16.96
SINKS & CABINETS with chrome faucet and strainer ..$39.85
KIT. WALL CABS., open. ...$3.95
Shower Cabs. with fittings ..$39.95
BUILDERS HARDWARE, MA. 9814
Across From Atlanta Police Station

FOR SALE

SURPLUS equipment and material from large construction project: hand and machine tools, every equipment, cast-iron soil and cast-iron water pipes and fittings, floor drains, electrical equipment, steel pipes, flanges, fittings, valves, etc. Inquiries and bids invited.

THE H. K. FERGUSON CO.
FOLEY, FLORIDA

PAINT, $1.95 PER GAL.
90-lb. Slate Roofing ...... $2.60 roll
210-lb. T.B. Shingles .....$5.95 sq.
Screen Doors from $4.75.
ASBESTOS SIDING, sinks, window sash, plywood — tile, board — interior and exterior doors—wallboard.
JACOBS SALES CO.
45 Decatur St. WA. 2876

OFFICE FURNITURE, new and used. Low prices, low overhead. No outside salesmen.
BRYAN OFFICE FURNITURE CO.
73-77 Ivy Street, NE.
Same block as Telephone Bldg.
WAlnut 6331-6332

MOSLER safes, vault doors, burglar-resistant chests. Large assortment. Immediate delivery from stock.
HORNE DESK & FIXTURE CO.
57 Pryor St., N. E.

THE ATLANTA, Georgia Post Office will conduct an auction sale of unclaimed articles consisting of 200 lots. Articles on display in the basement of the Federal Annex (New Post Office) Wednesday, April 21, 1954, from 9:30 a.m. until 12 noon. Sale will begin at 1:00 p.m. same day.

New Apt. Size Gas Range....$39.95
New 9x12 Linoleum Rugs....$ 5.95
9x9 Armstrong Asphalt Tile 6c
New 3-Pc. Wal. B'drm. Suites, $69.95
New Aluminum Porch Chairs, $ 6.95
GATE CITY FURN. CO.
163 WHITEHALL ST., SW

NEW WHITE SIDEWALL TIRES WRITTEN guarantee. 600-16, $13.95; 670-15, $15.95 plus tax; and recappable tire; good used tires all sizes, $2 up.
STEVENS TIRE CO. EV. 4548

SALE—New col. bath sets, comp., $127; white, $117; Youngstown cab. specials; 30-gal. gas and elec. heaters, $56. Plbg. bargains, new and used. We buy used plbg. Superior Plbg. Supply, 550 Piedmont. VE. 1689. Terms.

1,000-GALLON cylindrical tank, suitable for septic tank truck, 5-horsepower Briggs-Stratton engine, vacuum pump. These articles removed from brand-new septic tank truck. Only 3 months old. AT. 7378.

SPEED GRAPHIC 4x5. Latest model with 4.5 Rapax lens and shutter, full sync., 3 film holders, roll film back, Heiland shutter trip and flash gun. Original $330. Sacrifice $195. CA. 0693.

RESTAURANT fixtures, office furniture and store fixtures, bought, sold and exchanged. New and used.
ATLANTA FIXTURE & SALES
104-106 Pryor St. MA. 2224

350 SUITS—PRICES SLASHED for quick sale. $8.95, $10.95, $12.95. Values up to $65. Bell Loan Office, 205 Mitchell St., SW. Across from new C. & S. Bank.

USED EQUIPMENT
10-FT. Hill and 10-ft. Hussman white service meat cases. For sale cheap. EL. 0121.

LEICA camera, brand new, latest sync. 2F model, complete with 2.8 Leica lens and carrying case. Original $232.50. Sacrifice $132.50. CA. 0693.

ELECTRIC WATER COOLERS
New Uniflow "Lectrik-Ice," $175
Geo. E. Kinney Bin Co., Inc.
727 Ponce de Leon Pl., NE., AT. 3891

STEEL FOLDING CHAIRS
FOR sale or rent. Lowest prices.
Geo. E. Kinney Bin Co., Inc.
727 Ponce de Leon Pl., NE., AT. 3891

TURPENTINE, pure .... .85 gal.
LINSEED OIL, pure ... $2.00 gal.
LITTRELL HARDWARE CO.
274 Decatur St. AL. 2135

BOAT PLYWOOD—14, 16-ft. lengths.
PLYWOOD—ALL KINDS
WILLINGHAM LUMBER CO.
2114 Piedmont Rd VE. 5357

GOLF CLUBS—4 Spalding Top Flite woods, brand-new, sacrifice, $60. Craftsman 18-inch reel-type mow., 1 year old, $55. CRescent 6868.

TANK vacuum pump gasoline motor, 100 ft. of 3-in. suction hose, suitable for septic tank pumping truck. EL. 3470.

PLYWOOD, easy to work, easy to get, any size, any kind. Plywood Super Market, 2975 P'tree Rd., EX. 9494.

NEW five-foot, built-in, acid-resisting bathtubs. $59.95. Roy W. Reaves Plumbing and Heating Co., CYpress 5449.

CASH registers bought, sold, repaired. Adding machines, new and used. H. B. Nash, Inc., 90 S. Pryor. MA. 1742.

RESTAURANT equipment of all kinds. Fixture Sales Co., New location 321 Edgewood Ave., SE. WA. 2469.

MIXED NAILS 8c LB.
45 DECATUR ST.

BARTELL'S ARMY STORE—Tents, cots, tarpaulins, saddles. 97 S. Pryor. AL. 0377

30-INCH window fan, wood box and blades. Heavy duty motor. $40. EVergreen 8172.

FOR SALE — Kenmore Automatic washing machine. Good condition, $45. FAirfax 9882.

28-INCH girl's bicycle. Excellent condition. 1101 Rosedale Drive, Northeast.

NEW, USED fixtures, Hotel and Rest. Supply Co., 382 W. P'tree. WA. 7451.

NEW water heaters, 30 gal., $54. Railroad Salvage. LA. 9468.

CLEAN CINDERS—612 North Ave., NW. MAin 1107.

Household Goods 83

CLEARANCE SALE
NEW MERCHANDISE
UP TO 50% DISCOUNT

REFRIGERATORS, electric and gas models, washing machines, steel cabinets, sinks 42 in.-54 in.-66 in.-72 in., stove vent hoods, steel kitchen cabinets, plastic cabinet tops.
54-in. steel cab. sinks complete $69.50

30-IN. STEEL-BASE cabinets $15, 18x36-in. wall cabinets $12.95, 18x30 wall cabinets $11.95, some damaged cabinets $2 to $10, step-on garbage cans $1.98 each. Portable collapsible clothes drying rack $2.98, used Launderall washer $35, used Bendix washer $45, Armstrong play rug 7½x9 $4.95, 6x9 $3.95, Armstrong inlaid linoleum $1 per sq. yd., rubber tile ⅛ in. 9x9 15c each, linoleum tile 9x9 7c each, asphalt tile 9x9 5c each.
(PASTE and tools for do-it-yourself job free with $20 purchase.)
HUNDREDS OF OTHER BARGAINS
Okarma's 2293 P'tree Rd. VE. 9697

SAVE UP TO $150 ON NEW 1953 REFRIGERATORS

THE response has been terrific. We have just received another shipment to supply the demand. New 1954 Washers, Ranges, Furn., Rugs and TVs at unbelievably low prices. SPECIAL FACTORY CLOSE-OUT on bedroom suites, foam rubber mattress combinations. "Shop anywhere you want—don't buy until you compare our prices."
OPEN UNTIL 8 P.M.
DOGWOOD FURN. STORES
236 Mitchell St., S.W. AL. 8592

3 Complete Rooms of New Furniture, $299
Living Room, Bedroom, Dinette. INCLUDES 7-pc. living room suite, 6-pc. bedroom suite, 124-pc. dinette outfit.
EASY TERMS
LAWRENCE FURN. CO.
85 WHITEHALL ST. SW

USED GOV. SURPLUS
Cadillac Furniture at Price of Jeep
200 Twin beds, blond, wal., oak $8
200 Mattresses, sterilized $8
70 Oak dinette tables $5
300 Oak dinette chairs $3
40 Twin box sp. with legs $8
BROCK FURNITURE CO.
288-294 Decatur St. AL. 3366

30 TO 40% OFF
4 1953 NEW refrigerators; one electric range; 21-in. console TV; 5 9x12 wool rugs; 10 chrome dinettes; 100 lamps; 10 bedroom suites; 3 gas stoves; desk, platform rockers; bedding; chairs, tables, etc. Pay cash and save. CY. 8651. Modern Storage, 208 Whitehall.

RENT OR BUY A WASHER. CALL LAMAR 1393.

Household Goods 83

DON'T READ THIS

UNLESS you need a good rebuilt washer, all guaranteed with easy terms.

LAUNDERALL, $39.95. 2 Bendix Economats, $89.95 each. ABC auto., $129.95. 2 Thor Automagics, $79.95 each. Frigidaire auto. $149.95. 2 Easy Spindriers, de luxe, $99.95 each. 2 Sears auto., $69.95 each. Many other used washers, refrigerators, ranges, $20 up.
MAYTAG SALES & SERVICE
Atlanta's Largest Washer Dealer
938 Gordon St., SW. RA. 4192

ARE YOU A BARGAIN HUNTER? BE SURE to come to PETRIE FURN. CO. (around the corner from KAY JEWELERS, Peachtree Store). SAVE up to $180 on REFRIGS., up to $200 on TV's. SAVINGS ON QUALITY FURN., RUGS, ETC. WE ARE GREATEST IN TOWN. WE WILL NOT BE UNDERSOLD. Open 'til 8 p.m. 8 Wall St. LA. 4597.

BUNTING metal tables, $5.95; glider, $19.50; chairs, $4.95; kitchen cabinets, $15.00; 5-pc. dinette suite, $29.50; gas range, $14.50. 20 to 50% discount on new furniture. Cash or terms.
ATLANTA FURN. CO.
152 Whitehall St., S. W. WA. [illegible]

Aycock Appliance Co.
MAYTAG gas range. Floor sample, reg. $189.95 now only $[illegible]. Many other gas and electric appliances at prices you would never dream of. Cash or terms. Evenings and Sunday call CA. 6559; days FR. 4573.

REAL BARGAINS
GEORGIA POWER now offering city's best values in used appliances. Reconditioned and fully guaranteed. Ranges, refrigerators, washers at low, low prices. Terms. 2d floor, 72½ Decatur St. Free customer parking on Butler St. side.

AYCOCK APPLI. CO.
OFFERS a complete selection of used TVs, $49.50 up. Every set reconditioned. Terms available. FR. 4573 after 7 o'clock CA. 6559.

FAMILIES HAVE LISTED
EVERYTHING in our service. We tell you who has it. [illegible] Night and Sunday only. [illegible] CR. 5660.

BENDIX auto washer, $35. A-1 condition.

EUBANKS APPLIANCE
112 N.E. Pt. St. E. Pt.—CA. 8824

YORK ¾-ton room air-conditioning unit. Demonstrator, full warranty. $150. Terms if desired. ADVANCED REFRIGERATION, INC., 384 SPRING ST., NW. WA. 4661.

STOP, LOOK, LISTEN—Bendix automatic washer, $75; Bendix automatic dryer, $100; both excellent condition. Prices include delivery. Normal installation, guarantee. EVergreen [illegible].

THE RUG SHOP
EVERY type of floor covering at reasonable prices. Free estimates.
140 MITCHELL ST., SW. MA. 5584

RECONDITIONED WASHERS
MAYTAG, Apex, Thor Automagic, Bendix Dialamatic, Bendix. Many others to select from. 436 Ponce de Leon Ave., Northeast. EL. 7482.

HARDWICK Gas Range, 1950 Frigidaire, Admiral Television Combination, Other Miscellaneous Furniture. All good condition. CAlhoun 8958.

AUTOMATIC and wringer-type washing machines serviced and repaired. Machines for rent. Acme Appliance Co., 1554 Piedmont Ave., NE. VE. 2537.

$129 SIMMONS sofa bed....$49.95
USED Apt. Elec stove $79.95
USED 3-pc. poster bedrm. set $39.95
Southern Furniture 165 Whitehall

Reconditioned Vacuum Cleaners
FULLY GUARANTEED — Hoover, Electrolux, Eureka. 436 Ponce de Leon Avenue, N. E. EL. 7432.

Rent a Washer $1 Wk. Up
MAYTAG SALES AND SERVICE
938 GORDON ST., S. W. RA. 4192

New Furniture—½ Off
RUGS, PODHOUSER CO., AT. 1074

GOOD USED FURNITURE
FELT BASE RUG—$1 DELIVERS
Mather Annex, 85 Broad. CY. 5801

7-FT. PHILCO elec. refrig..$159.95
NEW Apt. size gas stove .. $39.95
Southern Furniture 165 Whitehall

USED REFRIGERATORS
$5 DOWN—$5 MONTHLY
Bob Shelley, 273 P'tree. CY. 6311

FOR SALE—Current model Kenmore electric dryer, approximately 6 months old. $125. Phone CR. 0619.

WE have used bargains in our bargain basement. Cochran-Lee Furniture Co., 85 Alabama St., S. W.

ONE 11-cu. ft. Philco advanced design with 50-lb. freezer unit in top. Late model. Telephone CR. 8152.

HOUSEHOLD furniture for sale. Bunk beds, rollaway with mattresses, dressers. Call CAlhoun 9105 Monday.

MUST leave town. Dinette suite with 3-corner cabinet, living room suite. MA. 9427 between 5:30 and 7.

ONE JENNY LIND mahogany bed; one large oak chest of drawers; one oak vanity. LAmar 1964.

YEAR-OLD Kirby upright cleaner, with attachments and floor polisher. $50. DEarborn 4158.

SERVEL gas refrig., apt. size. Bargain. Fite Appliance Co., 259 Ponce de Leon. EL. 8245.

MOVING—Mahogany Duncan Phyfe dining table, 8 shield back chairs. ELgin 1996.

MOVING—Bedroom, living room furniture, also few antiques. EV. 1037; CR. 5806.

STUDIO BED, cover, bolsters, metal frame, like new. VErnon 3976 after 5 p.m.

¾ METAL BED with Simmons mattress and coil springs. $22.50. ELgin 4560.

WE BUY, sell and exchange furniture. Comfort Furniture, WA. 7789.

10 NEW dining rm. suites, rug. (Big discounts for cash.) Agt. AT. 1074.

DUNCAN Phyfe drop-leaf table, chairs, $30. P'tree Furn., VE. 2537.

NEW Hotpoint auto. washing ma. $199.94. Alexander Appl., VE. 7105

35 NEW bedrm. suites, lamps. (Big discounts for cash.) Agt. AT. 1074.

USED refrigerators. $45 up. Prior Tire Co., 458 P'tree. WA. 8866.

FLOOR samples, 30% to 50% off. CARROLL'S, 122 WHITEHALL.

VACUUM CLEANER RENTAL
FILTER QUEEN — EL. 8726

SEE your Western Auto Stores for top quality Wizard appliances.

SINGER treadle sewing machine. BARGAIN EX. 3250. Dealer.

FINE FURNITURE CHEAP. CASH. LA. 2606. BOSTWICK. 47-4389.

METAL rails for wood beds. Cooper Furn., 171 W'h'l. MA. 0440.

MAPLE dinette set. Excellent condition. $35. ATwood 4240.

SEE OUR antique sale under class 86. J. H. Elliott in chg.

NEW GAS STOVES, $149.95; sale, $99.95. EL. 7276. Dir.

WE buy, sell used furniture. Mitchell Furn. Co., AL. 6433.

Diamonds and Jewelry 84

B6626—ANTIQUE 4-LEAF CLOVER PIN. Blue-white AAA quality center diamond surrounded by 111 genuine cultured pearls in delicate handmade 14K gold setting. Would cost $500 to duplicate. Special $295.

TO OUT-OF-TOWN BUYERS
WE WILL send any diamond to your banker or express office for inspection. Send for free illustrated catalogue.
CITIZENS JEWELRY CO.
195 MITCHELL ST., S. W.
CYPRESS 8261

MAN'S 107-pt. diamond ring. Appraised $875. Will sell $475. New 6-diamond lady's Gruen watch, $175. Sell for $79.50.
JAMES D. SHUMATE
ALpine 5097

1-CT. DIAMOND ring. Handsome white gold mounting with blazing extra fine quality diamond. Orig. cost $700. Foreclosure, $360.
JEFFERSON'S
8 AUBURN AVE. WA. 4786

BARGAIN for quick sale, lady's diamond ring, platinum, Princess ring mounting, contains 18 round diamonds and 2 baguettes. Center diamond, one carat and 15 points. All perfect diamonds and flawless. CHerokee 8429.

Antiques 86

MUST SELL—Fine collections, rare pcs. for collector. China, figurines, lamps, vases of Crown Derby, Chelsea, Lowestoft, Worcester, Staf., Wedgwood, pr. chip. arm chairs, sofa, 2 chair back settee, and tables, Napoleon desk, fine Queen Anne wing chair, 8 Oriental rugs, 7 oil paintings, 3 sect. Hepplewhite din. table, inlaid Sep. chest, mirror, sil. service, candelabras, epergne, glass, bronzes, brass, etc. U really be surprised. Sale April 20-21. 13 Baltimore Pl., NW. J. H. Elliott in charge.

PUBLIC AUCTION
MONDAY, 7:30
FRENCH bedroom suite, French dining room suite, Chippendale mahogany china cabinet. Chairs, tables, bureaus, and bric-a-brac.
Atlanta Auction Gallery
898 W. PEACHTREE

MOVING—Must sell entire stock of gifts, antiques, milk glass, copper containers, clocks, cut glass. Can be seen Mon., Tues. and Wed. 19-20-21. Horton's Gift Shop, Roosevelt Highway, 7 miles south College Park.

FANNY REVSON. Handsome English brass fireplace equipment, special prices. 573 Peachtree, NE. VE. 0122.

ANTIQUE walnut platform rocker in red velvet. $85. VErnon 8193.

Articles for Rent 87

PAINT sprays, ladders, wallpaper steamers, floor sanders, etc. A&K Paint and Hdw., AL. 2386.

Radio, TV Sales & Service 88

TV SERVICE CALLS
$1.50
RPAIRS FULLY GUARANTEED
ANY TIME — ANYWHERE
DE. 5154 EV. 6613

Aycock Appliance Co.
21-IN. ADMIRAL MAHOGANY CONSOLE. NEW. List price $359.95, now $249.95. Evenings and Sunday call CA. 6559; days FR. 4573. Easy terms.

Radio, TV Sales & Service 88

TV CALLS—$1.50
Any Time, Day or Night
FACTORY-TRAINED and supervised servicemen. All work and parts guaranteed 3 months.
BE. 6331

REPAIR UR OWN TV
WE SELL tubes, parts, antennas or save SERVICE CALL. Bring UR TV, radio, phono to drive-in service, rear of store. Repairs while you wait. 9 to 9. Buckhead TV.
3181 Peachtree Rd. EX. 6471

DAY-NITE TV SERVICE
NIGHTS and Sunday our Specialty. Guaranteed Service. RA. 0342.

BONDED TV SERVICE
RENT A TV. AL. 5127, nights; holidays, LA. 0463, DI. 6264.

TV SERVICE, SYLVAN HILLS, East Point, West End, Cascade, College Park, Grant Park. Service charge $1.50. RA. 6616 any time.

USED TV
$10 DOWN—$8 MONTH
Bob Shelley, 273 P'tree. CY. 6311

RENT OR BUY A TV SET. CALL LAMAR 1393.

Musical Merchandise 90

Better, More Convenient Location
TWO ENTRANCES
83 Alabama Street, S. W.
78 Plaza Way, S. W.
LARGEST stock of new pianos in the Southeast. Special prices, very easy terms.
BASKETTE PIANO CO.
Telephone: CYpress 7746

3 BEAUTIFUL SPINETS
Returned from Rental
New Guarantee
SPECIAL DISCOUNT
LANIER PIANO CO.
[illegible] WA. 6868

[illegible] Practically New KUASE CONSOLE [illegible] $395 [illegible] CABLE NELSON—$495

DAVISON'S
PIANO DEPT.
THIRD FLOOR
Terms arranged—Open Fri. 'til 9.

Just Received
NEW SUPER VALUE SPINET PIANOS. Latest models—Below Regular Prices—Test in Your Home—Arrange Terms Later.
CABLE PIANO CO.
235 Peachtree St., N. E. WA. 1041

BEST cash prices paid for saxophones, clarinets and all other band and orchestra instruments. Call WA [illegible] 145 Mitchell St. SW

MOVING—Sacrificing beautiful spinet Story & Clark piano. ATwood 5501 or VErnon 7804.

$5 DOWN delivers guaranteed piano. Dunsten's, 166 Whitehall. MA. 3100.

SACRIFICE Spinet piano, like new. 391 Marietta St. CY. 5383.

USED pianos, $50 up. Chafee Piano Co., 140 Marietta, N. W.

Machinery and Tools 91

"HELIARC" WELDING
OF ALUMINUM, stainless steel and magnesium. No job too small or too large.
AAA WELDING CO.
EL. 2641 496 Courtland Street

SMALL passenger elevator, serving 3 landings, 1,500 lbs. capacity. Automatic push button. Can be seen in operation. R. E. Richardson, ALpine 2755, 328 Whitehall St., S.W.

FOR SALE—15" Multiple Spindle Gridley automatic screw machine. Call 282-J, Toccoa, Ga. Toccoa Metal Products Co.

FOR SALE—Dutton 35 hp. oil fired boiler, complete with return system. A-1 condition. DI. 1939. 635 Mead St., SE.

AIR COMPRESSOR — One used 1½-hp. and 1½-hp. repossess. Both like new. BE. 2155, EX. 4906 nights, Sunday.

RENT—Chain saws, all types power tools. Shop space and use of tools for your project. WA. 6966, CH. 3728.

300-AMP Lincoln welding machine, self starting. On 2-wheel trailer. FRanklin 5752.

Building Materials 92

WRECKING
COMMERCIAL BUILDING AT SPRING AND WALTON STS.
10 BUILT UP ROOF TRUSSES
STRUCTURAL STEEL
2x12 LONG LENGTHS
HUDGINS WRECKING YARD
CY. 2791—642 North Ave., N. W.

LARGE SASH $1 each; doors $2 each; 2x4, 2x6, 2x10, not over 10-ft. long, $40 thousand; soil pipe and fittings and all kinds of pipes for sale. Ceiling, $40 thousand. Come to Piedmont Hospital, turn left on Crumley St. to 64 Southeast. These are yard prices. LA. 5236.

BARGAINS—USED & NEW PIPE—STRUCTURAL STEEL
Baron Iron & Equipment Co.
722 Oliver St., NW. Atlanta
Phone: ATwood 9721-2

WRECKING 1600 Peachtree St. Closing out odds and ends of building materials. This week only. Continental Wrecking Corp., 2745 Bankhead Hwy., BE. 4966.

DRY LUMBER
Costs No More At
WILLINGHAM LUMBER CO.
2114 Piedmont Rd., NE. VE. 5357

BUILDING materials, new and used; plumbing fixtures, new and used. 465 Glenn St., SW. LA. 9948.

WRECKING 691 West Peachtree. Used brick, plumbing fixtures, pipe, lumber. Cheap. See Mr. Hall.

FLAGSTONE wholesale at quarry or delivered. Ph. 2964, Box 382, Jasper, Georgia.

WINDOWS—Clothes Line Posts. Atlanta Steel Supply. MA. 7050.

Farm Equipment, Supplies 93

TRACTOR SALE
We Are Not Squealers
Who Talk About Other Dealers
But We Are Not Teasing
Our Trades Are Most Pleasing.

John Deere "B." Tried and Proven. W/powerlift. A steal for.....$495
John Deere "A." Powertrol. New guar. Best buy in Ga..........$895
John Deere "40," 3-pt. lift, 1954 model. Don't miss this—Very Special
Quality Farm Supply Co.
100 Hunter St., S.E. CY. 5005

USED TRACTORS
Special—1 A-C Mod. "G" w/plow, harrow, planter, cult., hyd. lift.
1 A-C Mod. "B" hyd., new tires.
1 A-C Mod. "C," Rebuilt.
1 A-C Mod. "W.C." Hyd. lift.
2 Farmall Mod. "A's" w/planters, cult., mower.
Several good Fergusons and Fords, $550 up.
HILL & YANCEY, INC.
1304 Bankhead Ave. BE. 4457
ALLIS-CHALMERS-FERGUSON

PRICE alone does not make a bargain. Let us show you why. Authorized FORD Tractor Sales and Service. New and used tractors. Convenient terms.
Chandler Tractor and Equip. Corp.
3434 E. Ponce de Leon Ave. DE. 8767

WE have Good used equipment for Ford tractors. Genuine Ford parts. Factory-trained servicemen.
USED TRACTORS—ALL PRICES
Atlanta Tractor Corp.
990 Marietta St., N. W. EL. 4431

Seeds, Plants, Nrsy. Stock 94

WOODWARD FLOWER GARDENS. White candytuft, bright red, purple verbena, red, blue thrift, tomato, petunia, salvia plants. 741 Woodward Ave., S. E., Atlanta, Ga.

Fishing Eqpt.—Bait—Lures 95

ALL SIZES bait, minnows goldfish and fancies. Wholesale to dealers. Rockmill Fisheries. Convers. Ga. Phone 7054.

PENNY winkles for sale, retail only. BEImont 4012.

Off. Eqpt., Typewrits., Supls. 97

ADDING MACHINES
REBUILT to give lasting service, guaranteed, $39.50 up while they last. Ask about our trial offer on the new "Select-O-Matic Victor Machine."
DURRETT TYPEWRITER EXCH.
"The House That Service Built"
Peachtree at North Ave., AT. 3846

NEW typewriter for rent, $4 and $5 per month. Also new adding machines for rent, regular prices. R. C. Allen Business Machines, Inc., 686 Spring St., NW. EL. 4449.

ELECTRONIC dictating machines—7 dictators, 3 transcribers. Sell all or part. P. D., 132, Journal-Constitution.

TYPEWRITERS repaired and rented. Luke Typewriter Co., 120 Forsyth St., SW. LA. 1396.

USED dictating equipment. All makes and models. Reasonably priced. AL. 3689.

A. B. DICK MIMEOGRAPH, NEW & REBUILT. 318 P'TREE. WA 1608

Wanted to Buy 101

WE PAY the highest cash prices for used restaurant equipment. Office furniture and store fixtures.
ATLANTA FIXTURE & SALES
104 Pryor St., SW. MA. 2224

WE PAY highest cash prices in town for good, clean, used furniture, late model electric refrigerators and gas ranges. No amount too large. BASS FURNITURE CO. MA. 5123.

HIGHEST prices for used store, office, restaurant equipment. Murry Fixture Co., 62 Ala. St., SW. LA. 7280

HIGH prices for good furniture. Ranges, ref., tools, etc. Payne's. AL. 1680.

NEED good furn., TV's, ref., pianos, ranges, etc. Bank'd. Furn. EL. 8510

TOP PRICES for GOOD used furniture. SEIDEL Furn. Co., WA. 3929

WE Buy used furniture. We pay highest prices. Cater Furn. Co. WA. 6254

SELL us your discarded furniture, radios, appliances, etc. WA. 4342.

COUPLE NEEDS SMALL PIANO GAS STOVE. AGT. AT. 1074.

PAY good price for used pianos, organs, furniture. WA. 3974.

CASH for spinet, grand or small upright. Dir. CY. 5383.

Moving and Storage 102

HOUSEHOLD moving. W. M. Douglas, AM. 9238; RA. 2207.

FLANIGAN — The Moving Man Inc., (Formerly Clark's Transfer Service, Inc.) Complete fleet of moving vans, experienced workmen. First-class warehouse facilities for storing furniture. Long-distance moving to all points. Free estimates. LAmar 7576.

DO NOT be deceived. Our rates are lower. Want loads to and from N.Y., Penn., D.C., Va., N.C., Fla., La., Ala., Mass. Weekly trips. Free estimates.

SUDDATH MOVING & STORAGE CO., 19 Ivy St., NE. WA. 6795

LOADS, part loads to and from Ohio, Mass., R.I., Conn., N.Y., Chicago, Phila., Ky., Indiana, Wash., Ala., Tenn., Florida and Missouri points. April 15 to April 30.
CONSOLIDATED VAN & STORAGE

ROOMS AND BOARD—

Boarders Wanted 103

WANT A HOME
AWAY from home with nice congenial boys and girls? Clean and well furnished, twin bedrooms. Semi-pri. baths. Telev. Excellent food. 4 doors W. P'tree. Rapid trans. 33 11th. EL. 2378 or EL. 5210.

3 CONVENIENT locations. Inman Park—951 Edgewood Ave. Northeast—450 Boulevard, NE. Near Georgia Baptist Hospital; Little Five Points, 1067 Euclid Ave., NE. Attractive rates, delicious home-cooked meals. MAin 7582.

33 MADDOX DR., N.E.
SITUATED in beau. Ansley Pk. trolley at door. 3 meals served on Sat. and Sun. Rooms $12.50 and up per week. VE. 6706.

CRESCENT GUEST HOUSE. Peachtree-Eleventh. Conv. to everything. Delicious home-cooked meals; business people, couple, $19.50 up. Lobby television. Also singles. EM. 3062.

1482 PONCE DE LEON—MODERN rooms, baths; wonderful meals. Young business girls only. Very Reasonable. Refs. DE. 0822

223 PONCE DE LEON, NE. VACANCIES for young men and women. Convenient transp. 3 blocks Fox Theater. AT. 3780; AT. 9272.

1485 PEACHTREE ST.
BUS. PEOPLE. AT. 2080

626 SEMINOLE Avenue, N. E. Nicely furnished room. Private home, two meals. On transportation. Business couple or young man. AT. 1032.

CANDLER PARK SECTION — Vacancy for elderly lady or gentleman, private or semi-private room. DEarborn 3355.

SOUTHWEST — Nice upstairs room, private bath. Television. Kitchen privileges. Twin beds. Meals optional. AMherst 1980.

ATTRACTIVE VACANCY
ELDERLY couple or one. Individual attention to meals. Private home. AT. 4887.

44 14TH ST., N. E.—Conveniently located between the Peachtrees. Delicious home-cooked meals. AT. 3366.

1255 PONCE DE LEON—Attractive room. Private bath, 2 or 3 ladies, couple or gentlemen. DEarborn 8394.

NORTHEAST — Vacancies. Students, working people. Good transportation. Meals, 7 days, $11. ATwood 5357.

ANSLEY PARK—Desirable vacancies for 2 young men, excellent meals, best location. EMerson 6183.

DRUID HILLS
LIVING ROOM, TV, outdoor recreation. On car stop. CR. 4990.

NEAR PLAZA—Vacancies, ladies and gentlemen. New furniture, good environment. ATwood 8767.

DRUID HILLS LODGE — 892 Ponce de Leon, Northeast. 2 meals daily 7 days. VErnon 1706.

815 PIEDMONT. Northeast — Elderly men or women. Room, 3 meals daily. VErnon 6101.

NORTHEAST—Gentlemen. Good vacancies. Well located. Meals daily. DEarborn 7463.

NORTHEAST — Roommate, young man, adjoining shower. Balanced meals. AT. 7842.

815 PIEDMONT AVE., Northeast. Business people. Meals. 7 days. TV. VErnon 6101.

1938 PEACHTREE — Lovely cool room. Private bath. Business girls. ATwood 7657.

32 HUNTINGTON ROAD — Nice home, good meals. Near bus. VErnon 0851.

NORTHEAST—Attractive room, business lady, private home. AT. 3909.

NORTHEAST, near Plaza, good meals, clean environment. CR. 1456.

699 PIEDMONT—Roommate, young lady, 2 meals, 7 days. VErnon 8162.

710 PIEDMONT — Vacancies, men. $10 wk. Block north Ponce de Leon.

LITTLE 5 Points. Double room, gentlemen. Private home. WA. 2506.

VACANCIES — Gentlemen. TV. Meals. $10 week. ATwood 9116.

NORTHEAST—Gentlemen, 2 meals daily, television. ATwood 2446.

WEST END — Gentlemen, 2 meals daily, 7 days. AMherst 2027.

1246 PONCE DE LEON—Boys and girls. DEarborn 1913.

Hotels-Motels 104

LOW daily, special weekly rates. Pri. baths, maid service, room phones; 1 and 2-room apts. Sprinkler protected. Excellent coffee shop. Wynne Apt. Hotel. AT. 4476.

IMPERIAL HOTEL
355 PEACHTREE ST. LA. 1941
WEEKLY rates, Priv. baths, Parking

RITZ HOTEL
SPRINKLER protected, theater-hotel district. 103 Luckie St. LA. 0456.

CHEROKEE HOTEL — Free parking. Modern rooms and suites. Daily and weekly rates. 320 Ponce de Leon Ave., NE. AT. 0856.

SINGLE and double air-conditioned rooms, private bath, weekly rates; kit units Hotel Southland. EL. 5575.

NASH HOTEL, 195 Ivy St., NE. From $7 to $12 weekly. CY. 9142.

MILLER HOTEL—Low weekly rates with bath, $8-$12. CY. 9871.

PARK HOTEL, 70 Cain St., NE. Weekly rates, $8 and $10.

ROOMS FOR RENT—

Rooms—Furnished 105

EVERYONE who has rooms for rent needs the Wanted-Rooms and Board Classification in The Journal-Constitution Want Ads. If you can't find what you want try an ad of your own. WAlnut 6823.

$6, SINGLE ROOM, in lovely home. Wide, green lawns, dogwoods and azaleas, use kitchen, linens, maid service included. Northeast. 2 trolleys. Girls. CRescent 6046.

861 PIEDMONT—Lovely room adjoining bath. Huge closets, hot plate, sitting room. One, two, three refined girls. Very reasonable. ELgin 9096.

864 JUNIPER, NE — Large, comfortable, two single beds to room, $5.50 person. Men. Showers. Parking. Near 7th and Peachtree. ELgin 9120.

DECATUR, room in private home for settled refined gentleman. Hot water, innerspring mattress. References exchanged. CRescent 2964.

478 PARKWAY DR., N. E., nice room in private home near bus. Real home for gentleman. See it. ATwood 7240.

COMFORTABLE, quiet, use of phone. see to appreciate. Between Peachtrees. Gentleman. ATwood 1482.

374 8TH STREET — Twin beds, on transportation. Breakfast optional. Gentlemen only. ELgin 6590.

INMAN PARK SECTION—Corner room, second floor, all conveniences. Clean, quiet. LAmar 7430.

MORNINGSIDE— Comfortable suite, private entrance, suitable 2 gentlemen. References. ATwood 2832.

NEAR SEARS — 730 Ponce de Leon Court, NE. Clean, new furniture, twin or private. VErnon 9959.

PRIVATE entrance, large terrace room, closet, bath, tile shower, 2 gentlemen. VErnon 7408.

ANSLEY PARK — Attractive room and private bath. Walk-in closet. On bus line. EMerson 1007.

NEAR SEARS—Redecorated room. Private entrance, private home. Adults. EMerson 3780.

922 STEWART AVE., SW.—Room, twin beds. Also single room. At bus stop. RAymond 1850.

423 PARKWAY DRIVE, Northeast. Roommate for gentleman. Twin beds. $5. VErnon 7337.

JUNIPER HOUSE — Clean, comfortable, convenient everything, single or double. EL. 9577.

NORTHEAST—Large, attractive, private entrance, bath, shower. VErnon 2136 after 5.

LARGE, well-furnished room. Peachtree Rd., near Buckhead. Gentleman. $40. CH. 3366.

EFFICIENCY apartment and rooms. Private entrance, connecting bath. VErnon 6010.

NICELY FURNISHED, twin or single rooms. 558 Ponce de Leon Ave. EMerson 1854.

BILTMORE section, nice room, adjoining bath, gentleman only. 923 W. Peachtree.

LAKEWOOD HEIGHTS—1831 Lakewood Avenue. Room. Gentlemen. DIxie 1998.

WEST END—One furnished bedroom, reasonable. Kitchen privileges. RAymond 8254.

ANSLEY PARK—Private room, private home. On transportation. VErnon 5117.

392 COLLIER ROAD—Private room, breakfast optional. Gentleman. ELgin 4775.

ROOM—Twin beds, also double. Business people. Transportation. ATwood 0536.

TWO bedrooms, kitchen privileges, private entrances; bus stop. Main 7491.

863 PONCE DE LEON AVENUE, large room, twin beds. ATwood 3977.

NEAR SEARS—Private entrance, single or double. $4.75. VErnon 7145.

853 PONCE DE LEON — Corner room, home privileges. ELgin 3176.

DECATUR—Close in, corner room. Large private bath. CRescent 2217.

DRUID HILLS—Large, cool room. 4 windows, private bath. CRescent 4173.

1354 PEACHTREE between 16th and 17th. Owner's home. Gentleman.

ROOM with sink for gentlemen. Near Little 5 Points. CYpress 4445.

NORTHEAST, close in, private entrance. $5 week. MAin 4434.

800 JUNIPER ST., NE., nr. 5th. Men and ladies. AT. 2021.

MORNINGSIDE—Large single, quiet, cool room. ELgin 6068.

Rooms—Unfurnished 106

EFFICIENCY, near Sears-Roebuck. Liv. rm., kitch., bath with shower, heat, water, stove, refrig. $50. Immediate occupancy. Haas & Dodd, Rltrs., WA. 3111. Haas-Howell Bl.

H'keeping Rooms—Fur. 108

GROVE PARK — Bedroom, kitchen, private entrance, business couple or girls. Utilities furnished. BE. 8651.

239 ALEXANDER STREET, Northwest—Bedroom, kitchen. Utilities furnished. $10 week. LAmar 0819.

785 ASHLAND AVENUE, Northeast. One housekeeping room. Couple or one. ALpine 1901.

NEAR PONCE DE LEON Boulevard. Bedroom, kitchen, private entrance. VErnon 9954.

277 CAPITOL AVE., SW—Bedroom, kitchenette. Heat, lights. GE. Reas.

1142 SPRING ST., N. W., pri. bath, pri. entrance. AT. 9230.

NICE, light, room, N.E. Section. ALpine 7386.

H'keeping Rooms—Unfur. 109

KIRKWOOD — 3 connecting rooms, private entrance. Lights, water, phone. $40 month. Adults. EVergreen 4378.

3-ROOM apartment, $35. 2 rooms, kitchenette, $25. WAlnut 9871.

RENTALS—

Apartments—Furnished 114

EMORY WOODS APTS.
2558 N. DECATUR RD.
2-BEDROOM furnished apartment. Conveniently located near shopping center and on transportation. Ideal for 4 business girls. Near Emory.
ALSO
FURNISHED efficiency units. Call DE. 5769.

5-ROOM FURN. APT.
NEWLY decorated, nicely furnished clean apt. in Northeast section. Living rm., dining rm., 2 bedrms., kitchen and bath. Rent $125 month. VE. 7338 or EL. 4222.

4 BUSINESS GIRLS
WHO WANT the best in living surroundings. A nicely furnished apt. in apt. bldg. Plenty of closet space. Apt. 1, 891 Virginia Ave., NE. $87.50. AL. 0694 days, CH. 0887 nights.

ESPECIALLY convenient location, on bus line. Stores within block. Highland Virginia section. Small apartment for settled couple. Private entrance. Utilities furnished. VErnon 1939.

ATTRACTIVE 1st floor apartment. 3 rooms. Private tile bath with tub and shower. Utilities. Transportation at door. Desirable, convenient location. EVergreen 7420 after 4:30 p.m.

785 FREDERICA, NE. Ponce de L-Highland Sect. Very nice, 4 rms. and sun parlor. Everything pri. Immed. poss. $85. McKenzie-Dreger Co., 5 Ivy St., NE. CY. 2512.

HAPEVILLE—Attractive 1-bedroom apartment, $50. 2-room apartment, private bath, large porch, $60. Utilities; transportation. FAirfax 5406; CAlhoun 3836.

HIGHLAND-VIRGINIA SECTION — Business girls, all utilities, linens, maid service, convenient to transportation and stores, reasonable. EMerson 5909.

NORTHEAST—Above average nicely furnished 3 rooms. Tile bath, ample closets. Near stores, transportation. Close in. Settled couple. $80. ATwood 5074.

Abba Hotel—Effi. Apts.
$50 MO. UP. ROOMS $35 MO. UP.
72 BAKER ST., N. W. CY. 8678.

DECATUR
4-ROOM apts. Newly decorated. Nicely furn. Adults. $79.50. DE. 1387.

CLOSE IN—Convenient. 2-room apartment, $12.50. 1-room apartment, $8.50. Utilities furnished. Children welcome. 74 Spruce St., LAmar 2698.

NEAR LITTLE 5 PTS.—Liv. rm., bedrm., kit., priv. bath and entrance. Lts. and hot water. Redecorated. Adults only. $50. MA. 0890.

MORNINGSIDE — Nicely decorated and furnished apartment with separate living room in modern home. Transportation. ELgin 1660.

COLLEGE PARK—Couple. Modern, spacious three rooms, nicely furnished. Best section. Utilities. $70. CAlhoun 8525. FAirfax 4021.

GIRLS—I have an apartment decorated just for you. Twin beds, convenient location. 1192 Briarcliff Place. Northeast. ELgin 8344.

843 JUNIPER, NE—Bedrm., dinette, k'nette. Prt. bath. Conv. 10th St. shopping. 3 bus lines. AT. 5858 after 6 p.m.

6 ROOMS—3 bedrooms, comfortable main floor apt. only $89.50. 1½ blk. Clairmont trolley. DI. 5768. L. F. Jenkins Realty.

ANSLEY PARK—Large living-dining room, bedroom, bath with shower. Kitchenette. Business couple. $72.50. VErnon 7387.

BEAUTIFUL SURROUNDINGS — 1 large efficiency, beautifully furnished. Suitable business girls or boys. DEarborn 1444.

ANSLEY PARK—Attractive one-bedroom apartment. Business couple. Apply main floor, 128 17th Street, Northeast.

GARAGE APARTMENT, everything furnished except linens, kitchen utensils. Redecorated. 1027 North Ave., Northeast.

SMALL, attractively furnished apartment. Everything private. 729 Bonaventure Ave., Northeast. AT. 9845.

WEST END—Private entrance. Clean 3 rooms. Utilities furnished. 501 Ashby Street, Southwest, after 5 p.m.

PONCE DE LEON—Attractive, spacious apartment. Newly furnished, redecorated. 3 girls. ATwood 1901.

Deerfield Apartments
Completely furnished. VE. 9332

BUCKHEAD—Wieuca Rd., NE. Lg. effcy. Nicely fur. All utilities fur., incl. phone, very conv. CH. 7623.

YOUNG attorney desires gentleman to share 2-bedroom apartment. Days, WAlnut 5576; nights, EM. 6548.

3 LOVELY ROOMS NE.
ON TRANSP. Adults. EL. 3466.

WEST END — Bedroom, kitchen, private bath. $12 week. Baby accepted. AMherst 8401, 47-4746.

1679 OLYMPIAN WAY, S. W., 2 rooms, private entrance, couple. RAymond 3583 after 6 p. m.

NEAR SEARS—Northeast Section—2-bedroom apartment. Adults. Transportation. CYpress 1817.

92 BAKER ST., NE—Eff. apts. Rms. Close in. Adults, linens, maid serv. Util. $8-$10 wk. Apt. 2.

LOVELY 5 rooms and bath. Nice yard. Immediate possession. Child welcome. CAlhoun 3689.

68 DRUID CIRCLE, Northeast, 2 rooms, bath, utilities furnished. Business couple. $50.

THREE rooms, all conveniences. Near in. Richland bus. RAymond 9906 after 5:30.

GARAGE APARTMENT — Druid Hills. Utilities. $75. Trolley service. DEarborn 2726.

HIGHLAND - VIRGINIA—Attractively furnished, 3-room duplex. Private. EMerson 3714.

TERRACE apartment, private bath and entrance, available immediately. CAlhoun 8003.

NORTHEAST—3 rooms, bath. Utilities. Transportation. $80. Adults. VErnon 6449.

VIRGINIA-HIGHLAND — 3 rooms, private bath, estrance. Utilities. $75. ATwood 2002.

NICE 4-room apartment. Reasonable. Everything private. Business couple. ATwood 2639.

ATTRACTIVE efficiency in northeast apartment building. $55 monthly. EMerson 6073.

ACCOMODATE THREE OR FOUR. Private entrance, transportation. ATwood 3741.

DRUID HILLS—Available 25th. Couple. Utilities. References. $80. DEarborn 3984.

3 large rooms, bath. Everything private. Utilities furnished. $85. CRescent 5562.

3 ROOMS—Utilities. $40. Available May 1. DEarborn 3509 after 5:30 weekdays.

4-ROOM furnished apartment in East Atlanta. Business couple only. CRescent 4126.

NICELY furnished eff. apt. $45 month. 989 Wash. St., S. W. FA. 2898.

NORTHEAST — 3-room apartment, utilities, bath heat. Adults. VErnon 1586.

HAPEVILLE — 2 and 3-room apartments, conveniently located. CAlhoun 1925.

1122 BRIARCLIFF PLACE, NE—Two-room apt. Twin beds. Convenient.

800 PONCE DE LEON PL.—1-room efficiency, also 3- 4-rm. apt.

COMPLETELY furn. efficiency apts. Couples only. 881 Ponce de Leon.

3-ROOM terrace apartment. Private bath. Near Fort Mac. RAymond 7092.

375 PONCE DE LEON — Bedroom, kitchenette, adjoining bath. $11 week.

NICELY furnished 3-room apartment near Cluett, Peabody. FRanklin 4783.

THREE rooms, tile kitchen and bath. On transportation. DEarborn 5882.

2 BEDROOMS, kitchen. $8. 2 blocks transportation. Adults. CA. 8687.

NEAR Emory, most desirable location, 6 rooms. DEarborn 2147.

LARGE three-room apartment. Newly decorated. ATwood 8845.

1 OR 2 bedrooms, kitchen and private bath. VErnon 5105.

2 ROOMS and bath, 1 block from trolley. CAlhoun 0693.

406 NORTH AVE., N. E.—2-rm. effic. All util. furn. Reas.

WEST END—3-room apt., all utilities. RA. 8543.

NEAR Sears—Apartment for 4 girls. VErnon 3880.

Apartments—Unfurnished 115

COLONIAL HOMES APARTMENTS
BEST IN ATLANTA
LOCATED just off Peachtree Rd. adjoining Bobby Jones golf course. One, two and three bedrooms APARTMENTS equipped with gas range and electric refrigerators. Complete and prompt maintenance and repair service. Garage available with each apartment. RENTAL OFFICE 214 Colonial Homes Dr., NW. Phone ATwood 9729. After hrs. AT. 1887.

USE JOURNAL - CONSTITUTION WANT ADS FOR RESULTS

Apartments—Unfurnished 115

NOW!
2-BEDROOM APTS.
$57.50
INCLUDING WATER, STOVE, REFRIGERATOR, BUILT-IN CABINETS, ON TRANSPORTATION. OFF-STREET PARKING, DAY NURSERY IN CONNECTION
PLENTY OF CLOSETS
Bus Service Every 15 Minutes
THREE MILES TO DOWNTOWN
SCHOOL ON GROUND NOW UNDER CONSTRUCTION
MOVE IN TODAY!
VILLAGE APARTMENTS
1767 SO. PRYOR RD.
PHONE LAmar 7000

OGLETHORPE
APARTMENTS
2 BEDROOMS
$55-$57.50
$69.50-$73.50
SCHOOLS
CALL 47-5201

BLAIR VILLAGE
One and Two
BEDROOM
APARTMENTS
$45-$47.50
$50-$52.50
$55
Day Nursery and Schools
CALL ALpine 5433

Spacious—Convenient
Playgrounds, Shopping Center
Schools Nearby
1 AND 2-BEDROOM units with living room, dining room, furnished kitchen, tile bath, ample closets. Venetian blinds.
$75 TO $87.50
TWIN OAK APARTMENTS
3399 College Ave., Decatur
DE. 1736 CY. 6611

SYLVAN HGHTS. APTS.
CORNER Sylvan Road and Cleveland Ave. Convenient to airport, Ft. McPherson.
NEW management offers well-kept grounds, janitor service and clean 1- and 2-bedroom apts.
PLAYGROUNDS FOR CHILDREN
$62.50 TO $80.
CA. 7317

PEACHTREE GARDEN APARTMENTS
OFFERS completely redecorated 2- and 3-bedroom apartments. On Peachtree Road just beyond Veterans Hospital. The Jim Cherry Grammar School, DeKalb's finest, across the street. Garage, storage space, shades, Frigidaire, stove furnished. We furnish hot water and heat for the apartments.
CALL CH. 4375 or CH. 5571

1 BEDROOM
826 Boulevard, NE.
242 Thirteenth St., NE.
2 BEDROOMS
905 Juniper St., NE.
433 W. Howard Decatur.
EFFICIENCIES
1166 Virginia Ave., NE.
1208 Virginia Ave., NE.
Call AT. 0885.
Hubert-Taylor Realty Co.
1409 Peachtree St., NE.

DRUID HILLS
486 CLAIRE DR., N. E.
THIS APT. has living room, dinette, bedroom, kitchen and bath with shower; all utilities furnished; located on trolley.
RENT ONLY $75 PER MONTH
For further information or appt. call EV. 2348.

East Wesley and Piedmont Court Apts.
COR. East Wesley and Piedmont Rd., NE. 2- and 3-bedrm. apts., including playground for children, stove, refrigerator and janitor serv. Schools nearby. $87.50 to $95. EX. 0303; after 5:30 and Sat. and Sun., CH. 2662 or EX. 4093.

NEW BUILDING
86 E. WESLEY RD., N. E., directly off Peachtree Rd. Strictly modern air conditioned 2-bedrm. apts. Available May 15. Early selection will insure color scheme to suit you. Monthly rental $150. Call WA. 1511.
J. H. EWING & SONS
65 Forsyth St., N. W. Realtors

2-BEDROOM APT.
$60 TO $70
Private Entrance, Landscaped Unusually Fine Neighborhood, S. W. FR. 1491 From 9 to 5 Evening Appointments Made

HOLMES ST. APTS., NW
EM. 3190 BEFORE 6:30
$47.50
1-BEDROOM, living-dining combination, kitchenette, stove, refrigerator, storage closet. Immediate occupancy. 1 blk. from Howell Mill Rd. bus., 2 miles downtown.

75 PONCE DE LEON AVENUE, N. E. de luxe apt., 9 rooms, incl. 4 bedrooms, 3½ baths. Redecorated complete and in excellent condition. $300. Avail. now.
APPLY at desk or call Mr. Knox, WA. 0636.
RANKIN-WHITTEN REALTY CO.
141 Carnegie Way, N. W. Realtors

Beautiful 5-Rm. Apt.
LARGE living rm. and dining rm., 2 large bedrms., kitchen and bath, ample closet space, hardwood floors. Stove, refrig., Venetian blinds, water and garage furnished. Rent $95. VE. 7338, EL. 4222. 1374 Rock Springs Rd., NE.

190 KIRKWOOD RD., NE—Off of College Ave.—3 rms., new and clean. Stove, refrig. and Venetian blinds. $60.
SHARP-BOYLSTON CO.
Realtors WA. 2929 Grant Bldg.

McDonough Hgts. Apts.
ROOMY 2 bedrms., clean. Conv. Chevrolet Plant, Conley. No lease required. Shown evenings by app't.
CALL DIXIE 1972

NE.—Lovely section, invisible duplex, 4 rooms, utility room, transportation, garage. $86. Utilities furnished. Business adults preferred. Saturday, Sunday. Weekday evenings only. CRescent 0145.

KIRKWOOD—4-rm. terrace apt. Refrigerator, stove, Venetian blinds, hdwood. floors. Lights, water. Lge. screened porch. All private. In owner's modern, beautiful home; near everything. Settled Christian couple. $65. MA. 9526.

690 PIEDMONT AVE. Nice 2-bedroom, sun porch apt. Good cond. Adults only. $90. CY. 2514.
BREWER-HEAD CO.
Realtors Ga. Sav. Bank Bldg.

LINWOOD AVENUE
NEAR Sears-Roebuck—2-bedrm. apt. Stove and refrigerator furnished. $70 per month. DE. 3394.
CARY BONE RLTY., REALTORS
158 Sycamore St. Decatur

EAST ATLANTA, 3 rooms, private bath, Venetian blinds, gas heaters, hot water, garage, on transportation, near shopping centers. $55. Couple. No drinking. CYpress 8840.

LARGE 3-room apartment, partly furnished. Cumberland Road, Northeast. Available immediately. Prefer business girls or couple. Call ATwood 7666 or VErnon 7904.

NICE 3-room terrace apartment. All tile floors, venetian blinds, lights, hot and cold water furnished. $37.50. Adults. 1256 Oakland Terrace. AMherst 2302.

3-RM. APT.—COLLEGE PARK
We pay water, gas, elec. bills.
On E. Temple Ave.
BERGER REALTY CO., FR. 4541

2 ROOMS AND BATH, $37.50
3 ROOMS AND BATH, $62.50
ON ORMOND STREET
BERGER REALTY CO., FR. 4541

Apartments—Unfurnished 115

SPACIOUS living room, kitchen-dinette, screened front porch, large bedroom, bath, automatic steam heat, hot water. Second floor. Adults. 859 Juniper St., NE. VErnon 8817. VErnon 4579, CH. 0766.

EAST ATLANTA—Attractive 1½-bedroom apartment. Blinds and kitchen furnished. Tile bath, shower. Everything private. DIxie 4948.

NICE 4-room duplex. 1 bedroom, bath, separate entrances, garden space, garage. $65. 4198 Osborne Rd., Brookhaven. EX. 8279.

SECOND - FLOOR bedroom apartment. Ideal for business or retired couple. Walking distance downtown. EMerson 4945.

947 MATHEW ST., Southwest, redecorated 5-room duplex, 2 blocks business section West End. $60. EMerson 5156.

BRAND-NEW Ranch-type duplex, 2 bedrooms, double garage. Everything separate. Morningside section. Adults. ATwood 9046.

629 NORTH HIGHLAND AVE., Northeast Apt. — 1 3 rooms, redecorated, screened porch, $54. Adults. VErnon 9882.

TO RENT—Private apt. in home of owner, 3 rooms and tile bath, separate entrance. Unfurnished. Call DE. 1194.

NORTHEAST 3-room apartment, redecorated. Stove, refrigerator, blinds and water furnished. $65. CR. 9366.

ATTRACT. 3-rm. and bath apt. overlooking E. Lake Golf Course. 2 porches, util. furn. CRescent 1426.

5 - ROOM APARTMENT. Upstairs. Hot and cold water furnished. Little Five Points section. LAmar 5760.

NEWLY decorated efficiency. Near Sears. EM. 6922. 800 Greenwood Ave., NE. Apt 16. (Or see janitor).

NEAR Tech, mod. 2-rm. eff. $47.50
407 KELLY, 3 furn. rms.........$45
WA. 3065. Gifford Rlty., Vol. Bldg.

EAST POINT — Three-room apartment. Private front, back entrance. Water furnished. CAlhoun 3569.

483 Moreland Ave., NE. Apt. 1. 5 rms., porch in reg. apt. bldg.
BEN WALL EL. 2616

MORNINGSIDE—1 bedrm. unit $70. If you have stove and refrig., phone L. C. Taylor, VE. 6720.

887 PEACHTREE STREET NE.—5 rooms. $80 month. Immediate possession. Adults. AT. 1757.

LOVELY three-room apartment, entirely private. Large yard. Baby welcome. FAirfax 5632.

GRANT PARK—2 rooms, porch, hot and cold water. 2nd floor front. Near trolley. MAin 8548.

883 CHEROKEE Ave., S. E. 2 rms. $28.50 per mo., stove and ref. furn. See lady in Apt. 2.

NORTHEAST near Piedmont Park—4 rooms, utilities included. $75. DEarborn 9566.

2-ROOM APARTMENT — Semi-private bath. Convenient. Reasonable. CYpress 6988.

WEST END — Redecorated 4-room apartment. All private. Adults. $45. AMherst 4247.

719 LEE STREET, Southwest—Bedroom, kitchen. Infant welcome. CAlhoun 2577.

694 WASHINGTON—6 rooms, bath, porch, steam heat, $15.75 week. ATwood 2002.

ATTRACTIVE, roomy, 3-room, bath. Private entrance. 1728 Beecher St., SW.

THREE large rooms in Grant Park section. Call after 5 p.m. LA. 3996.

291 RAWSON STREET, Southwest — Redecorated, three rooms and bath.

2 RMS. and bath, clean, 530 10th, NW. VE. 1689 day, EV. 3079 nite.

WEST END—2 small apartments, just redecorated. CAlhoun 3689.

NORTH AVE., N. E., 3 rms., also effic. Reas. AT. 1792.

3 ROOMS, bath, $45. 826 Dixie Ave., N. E. apartment 2.

2 BEDROOMS — $66. May 1. DIxie 5114.

Apartments—Fur., Unfur. 116

1 MONTH TO 1 YEAR LEASE
THE DARLINGTON
2025 Peachtree Rd., N.E.
2-ROOM EFFICIENCIES WITH KITCHEN AND BATH
FURNISHED OR UNFURNISHED
All Apts. Outside Exposure
heat, water, electricity, cooking range, electric refrigerator, Venetian blinds, all furnished.
Free Parking Area
Outdoor Terrace and Playground Complete Shopping Facilities Within the Building
SHOWN FROM 9 A.M. TO 9 P.M.
PHONE EMerson 2511
"ON THE FAMOUS PEACHTREE"

LITTLE FIVE POINTS SECTION—Clean, 3-room efficiency, partially furnished. Heat, lights. Settled business lady only. WAlnut 3957.

1-BEDROOM apartment. Partly furnished. 521 Boulevard, Northeast. ATwood 3946.

3 ROOMS and bath, private, utilities furnished, $35. FAirfax 1941 after 6 p.m.

Duplexes—Furnished 117

DECATUR — 4-room and breakfast nook. $60 month including utilities. DEarborn 6355.

NORTHEAST—3 rooms and bath. Utilities furnished. $70. ATwood 6908.

3 OR 4 ROOMS, private bath, entrances. On transportation. DIxie 5492.

Duplexes—Unfurnished 118

IDEAL—2 bedrms., duplex, single story, insulated. Adjoins Hapeville City Park. Spacious lawn, conv. shop, trans., churches, schools. $69.50. Ava Park Co., FA. 9152; CA. 3636.

NORTHEAST—Large living room, dining room, kitchen, 3 bedrooms, 1½ baths. Venetian blinds, water, heat and garage furnished. $95 month. EVergreen 2330.

OLDKNOW DR., NW—2 new brick duplexes, 4 rooms, bath each unit. $55 and $57.50. Grove Park Ins. & Rlty. Co., BE. 2421; BE. 7973.

HIGH POINT DRIVE, Northeast — 5 rooms, private entrance. Heat, water furnished. $70. Sunday, weekdays after 6:30 p.m. VErnon 1662.

BUCKHEAD — Two bedrooms. One floor. Built on large scale for comfortable living. Adults only. $125. CHerokee 2520.

UPSTAIRS—Six rooms. Stove and blinds, redecorated inside and out. Close in. $75. 765 Vedado Way, Northeast.

3 NICE LARGE ROOMS. Bath, all conveniences. Grant Park section. Business couple preferred. DI. 1081.

THREE - ROOM apartment near schools and day nursery. $30. 406 S. Harris St., East Point, Ga.

65 KROGG STREET, N. E. — 4 rooms, private bath, water furnished, $45. BEImont 2869.

NEAR Sears, 1-bedroom, modern recently decorated. Apply 665 Somerset Terrace, Northeast.

5 ROOMS and bath, convenient to everything. $60. CAlhoun 0265.

3-ROOM duplex. Call after 6:00 p.m. DIxie 2857.

Houses—Furnished 120

1389 S. SCOTT CIRCLE
DECATUR — 2 bedrms., liv. rm., kitchenette, dinette. $100. AL. 0694, EX. 9440.

3-ROOM cottage, completely furnished. All utilities except gas furnished. CAlhoun 6050.

ATTRACTIVE 4-room, bath. $50. Rear 3233 N. Fulton Ave., Hapeville. CAlhoun 9795.

Houses—Unfurnished 121

6 ROOMS, 3 bedrooms, 3 large closets, tile bath. Tile kitchen, custom built cabinets. Northeast. Quiet neighborhood, large screened porch, blinds. Adults only. $125. DEarborn 3432.

405 LOFTON RD., N. W.—Loring Heights. 5-room brick. Stove, refrig. $100. West of Peachtree at Brookwood Station. WA. 1603 or CH. 4083.
M. C. PARSONS, Agent, Grant Bldg.

308 OLDFIELD RD., Decatur. Lovely 5-rm. frame, screened porch, nice level lot. Nr. schools, churches. $80. LA. 4311 day; EL. 7915 night. Mr. Travis.

NEWLY DECORATED, 3-bedroom brick. Gas furnace, convenient churches, schools, shopping, trolley. 135 Cambridge Ave. Call CR. 1443.

FIVE-ROOM house, conveniently located. Tile bath, blinds. Hot and cold water furnished. $85. BEImont 6424 after 6.

CHAMBLEE — Three-room house near Eastman Kodak, and all industrial plants. Utilities available. 47-4590.

TWO ROOMS, bath. Newly finished inside. 824 Kilgore Street, Northwest, or phone ATwood 9420.

COLLEGE PARK—3 rooms, hot and cold water furnished. Conveniently located. FAirfax 3889.

5 ROOMS, large lot, breezeway, garage. 1280 North Ave., NW. BEImont 6341.

Houses—Fur. or Unfur. 122

GUEST COTTAGE
2 BEDRMS., 1½ baths. DH-Emory sec. 1 blk. 2 busses. Furn. $100. DE. 0485.

Resorts 125

LAKE BENNETT, 125 acres of water, 2 miles west of Fayetteville, 20 miles from Atlanta. Good fishing, good boats. Furnished or unfurnished cabins. Rented by day, week, month or year. Also trailer park. Plenty of shade. Owned and operated by F. D. Duffey. Phone 5971. Fayetteville, Ga.

JAX BEACH, FLA.—Green's Ocean Front Court. New, modern, A.A.A. Open year round. 3 blocks amusement center. Accommodate 2 to 6 people. Seasonal rates. 301 1st St. So. Ph. 5-3252

MAKE your reservations now for your vacation in Daytona Beach. Call ALpine 9417 after 6 p.m. Monday through Friday.

Business Property—Rent 128

350-52 Techwood. Office, warehouse, corner, display rm., 3,500 sq. ft. ea. side. Halpern, CY. 9621.
McINTYRE REALTY CO., CY. 8650
REALTORS HEALEY BLDG.

Business Property—Rent 128

OFFICE, DECATUR
2, 3, 4 or 5 LGE. pine-paneled rms. on E. College Ave. $25 per rm.
ALSO
WAREHOUSE OR SHOP
4,300 sq. ft., level heavy fl., R.R. siding, truck docks, ample parking. In DeKalb Co., ¼ mile outside Atlanta. Avail. immed. On short-term lease at $225 mo. Jack Anderson.
DEKALB REALTY CO.
CR. 6411 Decatur CR. 7493

Near Biltmore and Bank
1,800 SQ. FT. office space. Air-cond., parking. New bldg. Reasonable rent. Call Noel Turner.
Adair Realty & Loan Co.
Realtors WA. 0100 Healey Bldg.

1326 GORDON ST.
MODERN store, off street parking, available May 1st. RA. 4137.
ROWDEN RLTY. 1328 GORDON

CENTER of Buckhead, excellent shop, warehouse location. 2,500 sq. ft. parking space available. $100 month. CH. 1156. Monday through Friday.

BRICK building, approximately 9,000 sq. ft. Railroad siding available. Suitable for manufacturing or storage. NE location. 47-4304.

1,200 FOOT of floor space partitioned, 2 lavatories, large corner lot. All or part. 1117 Bankhead Avenue, N. W.

Stores, Warehouses, Office Space
ALLAN-GRAYSON REALTY CO.
30 N. Pryor St. WA. 1696

Office & Desk Space—Rent 129

SOUTHERN sales offices of national concern moving to larger quarters. Their offices 709 Spring St., N.W. Available on or about May 1st. Present tenants will make satisfactory price on new 1½-ton Carrier Air-conditioning unit, now installed. Approximately 640 sq. ft. presently partioned into several offices. McJenking Ins. and Rlty. Co.

3 SUITES
AVAILABLE in building, fireproof construction, modern and near Biltmore. Parking 1 block, all day. Complete services. Osborne Realty Co. EL. 5529, 15 P'tree Pl., NW.

GROUND FLOOR location, opposite Hurt Bldg., 1,400 sq. ft. with heat and lights furnished. Perfect condition. Less than $1.75 per ft. Call Mr. Dreger, CY. 2512.

10TH AND P'TREE—3 front offices, also, 1 large, 300 sq. ft., all newly renovated, desirable, off-st. parking. EL. 3110.

PRIVATE OFFICE, $30. Free parking, answering service. Ground floor. No lease. 696 Whitehall. AL. 5703.

GOOD OFFICES, 66 Eleventh St.
DORSEY-ALSTON CO., Realtors
72 Eleventh St. AT. 7554

LARGE office and 500 sq. ft. storage, 2-car parking, next Packard Mtrs., 378 P'tree St., WA. 9250.

P'TREE AT PERSHING PT. ADJ. OR SEP. OFFICES. VE. 0021.

1,600 SQ. FT. — New, air conditioned. 300 Ponce de Leon, NE.

Warehouses for Rent 131

PEACHTREE, N. E., close to downtown warehouse and office, about 2,000 square feet. Offstreet parking, freight elevator, water, lights and heat. Reasonable. Mr. Morrison, AT. 5718 or nights 47-5243.

Business Property Wanted 132

WANTED TO RENT — 3,500 to 4,000 sq. ft. Suitable for printing plant and offices. Easy loading and parking area. Concrete floor. E.Y., 45, Journal-Constitution.

For Rent—Colored 133

E-Z-Y TERMS
5-RM., bath home. Good cond. Near transp., school, etc. Price $4,750. Rockdale Ave. CY. 2514.
BREWER-HEAD CO.
Realtors Ga. Sav. Bank Bldg.

$20 FOUR WEEKS
INDIVIDUAL rooms for 2 people. Lights, heat, water furnished. Share kitchen. 584 Edgewood Ave.

2- AND 3-ROOM APTS. AVAILABLE NOW, $35 AND $45. 1140-48 Capitol Ave. Call MA. 1638

4 ROOMS, $20. 155 Hilliard St., N.E. 2 RMS., $35.
ROCKER, INC. MA. 6550

319 CULVER, SW.—3 rms., newly painted. $40. MA. 8962.

FOR 2- AND 3-rm. apts., call C. G. Aycock Rlty., WA. 2114.

267 PINE PL., N. E.—4 rms., $40; 2 rms., $25.

Wanted to Rent 134

SALES EXECUTIVE (2 children) transferred to city, needs 3-4-bedrm. unfurnished house. Prefer North or NW section. Will pay up to $150 mo. Possession by June 1. AT. 1203 nights and weekends. VE. 5821 after 9 a.m. Monday.

WILL YOU rent your home?, preferably furnished, 3 adults desire 2-bedroom house, duplex or apartment. Northwest or Northeast. Will take lease with option to buy. Occupancy before June 1. CHerokee 6948.

EXECUTIVE and wife, no children, permanently transferred to Atlanta, Ga., May 1st. Need 2 bedroom unfurnished home in better residential or suburban area. A. U., 517, Journal-Constitution.

REFINED COUPLE desires occupancy furnished apartment or house summer months. References. W. G. Rainey, No. 317, 301 Marietta St. Building.

WANTED—5 or 6-room house or apartment unfurnished, 2 baths. Northside area, preferably Buckhead. CHerokee 5794.

3-BEDROOM house or apartment, 1 floor, Buckhead. EXchange 7636; or Colonial Terrace Hotel, Room 409.

LET US RENT YOUR HOUSE
GROSS RLTY., 312 PdeL AT. 6326

REAL ESTATE—

North Side 135

IVY ROAD HOME
SELDOM do we have an outstanding home in this section. Walking distance to Peachtree road and new Marion Smith School, 3 bedrooms, paneled den, paneled clubroom, 2½ baths, 2-car garage. A gorgeous outdoor garden with azaleas galore. Many other flowering shrubs, flagstone terrace and walkways, beautiful boxwoods, original trees; large lot with stream, bridge and landscaped on stream. Landscaping by Monroe Nursery. One acre of productive land in rear for vegetable garden. Many more outstanding features. Phone for appointment.

NEW DUPLEX
OPEN
551 WIMBLEDON RD.
SEE THIS attractive red brick today. It's a honey! Only a block to Rock Springs-Piedmont Rd. shopping center. Very conv. and desirable neighborhood. Comb. liv. rm.-din. rm., 2 bedrms., bath in ea. unit. Nice lot 82x200. Good financing. Charles Smith, VE. 3440.
Mrs. E. B. Smith, Rlty.
3617 Roswell Rd. CH. 2176-2980

OPEN 2:30 TO 5:30
Each Day This Week
389 WOODWARD WAY, NW
AT THE corner of Montview Dr., on level lovely lot, with frontage of 112 ft. Developed like a park, a delightful home for the small family. White brick, living room, dining room, beautiful very large screened living porch in rear, 2 bedrooms, kitchen with stove and refrigerator, utility room, large air conditioner. Owner transferred. $21,000. Exclusive. Mr. Nutting, EL. 8589; or Miss Nutting, EL. 1655; Ofc., VE. 4747.
NUTTING REALTY CO.
REALTORS 45 11TH ST., N. E.

UNUSUAL OFFERING
$12,000
Mt. Paran Road
2-STORY BRICK
LOT 100x400
Living room, dining room, den, kitchen, 2 bedrooms, bath, 2 fireplaces. Close to school. Elaborate barbecue grill. Transportation.
FAVORABLE FINANCING
Call John Olden, ofc., EX. 7527; home EL. 6990.
Etheridge & Vanneman
Realtors 66 Pryor St.

PEACHTREE BATTLE
THIS Northwest section is right for living and enjoying. All on 1 floor brick, entrance hall with closet, living room, screened porch, den, 3 bedrooms, 2 tile baths, breakfast room and kitchen. The basement has a good playroom, gas furnace, and nice bedroom and bath for servants, a BQ grill and badminton court in the rea. Mrs. Disboro, AT. 5527; ofc., EX. 6311.
North Fulton Realty Co.
3185 Roswell Rd., EX. 6311

EXCELLENT Northwest location. Walk to elementary or high schools. New, very modern, 3 bedrooms, 3 baths, large beamed ceilings family room, living room with fireplace, dining room, breakfast bar, handsome large kitchen, wall-to-wall carpeting, all on one floor. Dalite basement has maid's room and bath, playroom, utility room, storage room, tool room, double carport. $37,000 is sacrifice. Good mortgage. No closing costs. Owner, EXchange 9563.

FOR SALE BY OWNER—A real home of best material. Finest workmanship, on a beautifully landscaped lot, 5 acres, in Northside section, 3 large bedrooms, 2 baths, living room, dining room, paneled den, breakfast room, large kitchen with walk-in refrigerator. Maid's room and bath, 2-car garage. CHerokee 6530 after 6 p.m.

BEAUTIFUL Northside—We specialize in "choice homes for choosey people." Call for an appointment. We'll fit your every need. CH. 6752.
BOB DELL REALTY CO.
NO. 1 WEST PACES FERRY RD.
CH. 6751

5-BR., 1 bath brk. CH. 6421. Dean McKoy Rlty. Co., B'head.

North Side 135

ATTRACT. 3 bedrms., lv. with fireplace, DR., kit. and bath. Lot 50x244. Conv. schls., stores, trans. Notes $70 mo. $800 down, GI loan. Open 293 Eureka Dr., NE, off Lindbergh Dr., E. Vernon, Cash. Bkr. 710 Penn. EX. 0032.

MYRTLE ST., NE— duplex, 4 bedrms. ea. unit. Perf. loc. for rooming house or apts. Block off Ponce de Leon. Reas. Vernon Cash, Bkr., 710 Penn. EX. 0032.

3-BR., air-conditioned home, $12,125, $350 cash to veteran. Located in Coronado Acres. T. J. Northcutt, Bkr., 47-9646; nights, 47-9054.

WEST WESLEY — 4 bedrooms, den and playroom; on 1½ acres. Must leave state in April. Sacrifice. Owner, EXchange 1576.

Wildwood, 3-BR. brick, 3 yrs. old, full basement. $3,000 cash required. Moog Rlty., VE. 1101, 1909 P'tree

$12,500—Modern home, 25 acres, this vicinity. CH. 8866, CH. 9953. Payne Rlty., Sandy Springs.

RANCH brick, 2-BR., 2 Baths. Kathleen King Rlty., Collier Rd. VE. 4654.

LUPY CO., BROKERS
CH. 2185, 3076½ ROSWELL RD.

4 BDRMS., den, 3 baths, $24,000. Hunter Rlty. 1145 P'tree, EL. 1029

3-B, 1½-ba., 100% GI. Parker & Co., Bkr., EM. 4706, 304 P de L.

2-BR. BRICK, Garden Hills, $13,-850. Drake Rlty., B'head. CH. 5382.

NUTTING & COMPANY
Realtors Atl. Fed. Sav. Bldg.

3 BRS., 2 baths, Mrs. Norman, Bkr., CH. 1383-6822 77 W. Paces Fy. Rd.

DUPLEXES—Call us for good buys. Arthur & Bryan, Inc., Bkr. FA. 8057

DENNY-HAYNIE, INC. Bkrs.
3104 Roswell Rd. CH. 9452

29 P'tree Circle, 8 BRs., 4 baths Dowe Rlty. EM. 5186 P. de Leon

3 BRS., 2 baths, den, $24,750. Smaw Realty, 1845 P'tree Rd., EL. 2814

TOMLIN REALTY CO. EX. 4636, 292 E. PACES FERRY RD., NE

BURTON REALTY CO.
CH. 4422 2794 Piedmont Ave. NE

Herbert A. Cline Rlty. Co., CH. 7044
3164 P'tree Rd., Realtors, at B'head

D. L. STOKES & CO
AL. 8511. Volunteer Bldg.

GARDEN Hills, 4 bedrms., 3 baths, Baggett Rlty. Co., B'head. CH. 2106.

3 B.R., 2-bath brick, Hope School. Greene Rlty., 2361 P'tree. CH. 4455.

Dinkins Coppage & Assoc. Rlty. Co. 254 Elden Dr., CH. 1090

LIST or buy Northside homes. H. P. Laseter. EX. 5363. EX. 3610

NEW HOMES—Osner Dr. Royer & Jennings Rlty. Co. EX. 7511.

Northeast 136

244 Peachtree Cir., N.E.

NEAR RHODES CENTER

EXCELLENT OPPORTUNITY

FOR HOME AND INCOME

LARGE guest home, 9 brs., 4½ baths, garage apt. 90% filled. 76-ft. frontage, beautifully landscaped, most conveniently located. Well built, insulated, new automatic gas furnace. This beautiful home now for sale for reasonable price of $25,750 to settle estate. May be seen by appointment. AT. 5727, or WA. 1537.

Small Cash Payment

HERE is your opportunity to get a terrific value in a 5-rm. home on a quiet street near Mary Lin School. Wall-to-wall carpet in liv. and din. rm., included. Cen. heat. In $8,000 class. Florida owner says sell immediately. Make offer. Mrs. Sill, CR. 1931, ofc., AT. 6391.

Barksdale Rlty., Realtors
NORTH HIGHLAND AVENUE

Morningside Duplex

EXCELLENT 2-story red brick, 2 delightful bedrms. each apt. Large liv. and dining rms. 2 real porches. Daylight basement. Separate gas furnaces. 2-car garage, pretty level lot. Out-of-town owner will sell for $18,-750. To see, call Mr. Head, EM. 6544, WA. 2345.

Robert F. Head, Realtor
217 HEALEY BLDG.

$695 DOWN TO ANYONE

1374 BRIAR VISTA TERR.
LG. 3 BRS., LR., DR., kit., bath, partial dalite basmt., screened porch, carport, will be decorated completely. Notes $75. LA. 4311, da.; VE. 1476, nt. H. Bauman.

DUPLEX

CLEAN 8-room house, shaded back yard, conveniently located to schools, stores, churches and transportation. $8,750. Must see to appreciate. Owner, VErnon 7806.

DUPLEX—556 Rankin St., NE. Near Sears Roebuck, between Boulevard and Glen Iris Drive. 8 rooms, 2 baths, newly painted. $8,750. Terms. Mr. Mathews owner, MA. 6619.

NEARLY NEW 5 and 6-room frames. No loan costs, small down payment. UNITED REALTY CO., EM. 5605. 676 N. Highland, N. E.

26 CLAY ST., N. E. 7-rm. bung. $8,000. Lane Realty, LA. 8495, 436 Moreland.

2-B.R. Bung. nr. P'tree. Nations Rlty. 3908 P'tree. EX. 4407, CH. 2874

NR. trns. Duplex. Clifton Rd. $8,950. Cole Rlty., 57 Lafayette. AT. 7095.

SPAC. br. bung. Candler St. Harling, Bkr., Healey Bl. EM. 1762.

Beau. M'side 2 B.R., den. AT. 2660 Chas. LaFontaine, Bkr. Healey Bldg.

SAGAMORE HILLS subd. EV. 8861. 2496 NORTH DECATUR PLAZA

11 RMS., 4 kit. Rent $240 mo. Home Realty Co., CR. 4366.

Northwest 137

648 CHANNING DR.
JUST OFF Northside Dr. By owner. 6-room brick, recently decorated inside and out. Large living rm., pine-paneled den, 3 bedrms. (or 2 bedrms. and dining rm.), kitchen, tile bath and shower. Garage and storage space. Priced reasonably and good terms. ATwood 5026.

854 RIDGE AVE., NW—3-room house, $3,500, easy terms. LA. 1998, office.

1102 McMILLAN ST., $5,250. AT. 8606, Roscoe Gann Rlty. 312 P. de L.

Chamblee-Doraville 138

3 BEDRMS. 100% GI LOANS
FRANK BAGLEY 47-2524

Chamblee-Doraville 138

SEE TO BELIEVE

4 ROOMS, 6 acres city water, fenced yard. $475 down, $25 month. Pittard Road, Duluth, Ga. See Charlie Berry.

5-ROOM frame, newly painted outside, lot 73x209, garden, fruit trees. Down payment $900, assume 4% loan. 2354 9th St. 47-4857.

Avondale Estates 140

CATRON REALTY CO., CR. 6421. Avondale Estates (Twin Oak Plaza).

100% GI loan homes. Forkner Rlty. Co., DE. 2534. Avondale.

Druid Hills 142

CLAIRE DR., 5 BR., 2 ba., $18,000. CR. 5835, Bob Blackwell Rlty., Deca.

FINE 4-bedrm., 2½-bath home. Ethel Lilley, Bkr., 2018 P. de L. EV. 1736

LOVELY lge brk. homes. Mrs. Dora Smith Rlty., 1291 Emory DE. 3883

Southeast 144

ATTENTION, HOME-OWNERS

I SPECIALIZE and sell more homes in this sect. Need listings and have clients waiting. Call me. Raymond Whitehead, CY. 2514, WA. 4931.

BREWER-HEAD CO.

Realtors Ga. Sav. Bk. Bldg.

Southwest 145

A REAL BUY

NICE little 5-rm., bath cottage about 4 miles out Cascade Rd. from West End; 5 or 6 lots go with house; on paved road. Add part down payment to mo. loan. Mr. Shafer for appt.
BARNES REALTY CO.
AM. 4424 607½ Lee RA. 2401

$1,450 CASH, $39 MO.
$4,950—4 RMS. and bath, nr. transp. Mr. Pair, RA. 7422; AM. 3511. DOUGLAS WOOD Rlty., Gordon St.

487 CENTRAL AVE.—4 apartments, need repairs. Income when occupied, $180 month. Make offer. AMherst 9772.

West End 146

8 Rms., Trolley at Door

2 BLKS. TO SEARS. Only $7,500. Act quick on this. Neely, AM. 1877. AM. 2561.

J. D. OTWELL, Realtor, 609 Ashby

ATWOOD AT LUCILE AVE.—Three bedrooms, living, dining room and kitchen, bath. Easily converted to duplex. Make offer. Will accept $1,500 down, balance notes. AMherst 9772.

Cascade Heights 147

AT YOUR SERVICE

SEVERAL nice homes in Cascade Heights and other Southwest sections. Efficient, courteous service. Call C. A. Landers, RA. 5383; Mr. Ponder, RA. 1497. C. D. Harrell, RA. 0141 or call the office.

Cascade Rlty. & Ins.
809 Cascade Ave., S. W.
RA 3412 AM. 5673

3136 ARDLEY ROAD

OFF LYNHURST
6-RM. BRICK, 2 baths, 1 block SW High School. Mr. Bayles, RA. 4341.

George L. Wilson, Agent
RA. 1031 2323 Cascade Rd., S.W.

2298 VENETIAN DR. — Prewar home near Cascade School and transp. Owner in Germany. Must sell. Make offer. For details on above and other good listings contact M. M. Richardson, WA. 1971 or RA. 7713. Dargan, Whitington & Conner, 124 Hurt Bldg.

192 FAIRBURN RD.
NEW 6-rm. ranch home, 112 ft. front lot. Sell or trade. Mr. Catlin, WA. 4200, RA. 0183.
MAULDING RLTY. AND INS.
2454 Beecher Rd., S. W.

"SEE US BEFORE YOU BUY OR SELL"

INGRAM REALTY CO.

2380 Sewell Rd., SW AM. 8012

SALES, INS., RENTALS. RA. 2186
BABB & GREENE, 1386 Gordon, SW

Sylvan Hills—Capitol View 148

To Buy, Sell or Rent
SIMEON L. STEED RLTY. CO.
646 Dill Ave., SW RA. 3384

Lakewood 149

1906 BROWNS MILL RD.
ONLY $5,750, terms. DI. 7000. P'tree Land Co., Bkrs., Lk'wd Ave.

Kirkwood 151

96 BATES AVE., N.E.

SEE THIS 2-bedrm. brick with gas heat, located in good neighborhood. Owner will show. Only $9,500. Call Mr. Williams, CR. 2606 for details.

Wheat Williams, Rltrs.
119 E. Ponce de Leon, Decatur

6 RM. home, $7,950. Level lot, nr. trans. 342 Clifford Ave. Page Rlty. CY. 4387, da. or nite, Vol. Bldg.

East Lake 152

531 GLENHILL PL.

$9,850

BRICK — 2 BEDROOMS, PERMANENT STAIRS TO 2 UNFINISHED ATTIC ROOMS. TILE BATH. FRONT PORCH. 141-FT. FRONTAGE ON LOT. 2 BLOCKS TO TRACKLESS TROLLEY AND SHOPPING. ASSUME 4% GI LOAN, AT $57.19 PER MONTH. WILL CONSIDER SIDE NOTES. LOOK OVER AND CALL ALLEN HUDSON, EV. 1781; NIGHTS VE. 8637.

BEN SMITH SR., INC.

1974 DeKalb Ave., Bkr. EV. 1781

ATTENTION VETERANS
100% GI LOANS
6-RM. BRICK HOMES

NOTES $56 TO $68 PER MO.
CONV. TO Leslie Steele School and downtown transp. Exceptional section.
Keystone Park—Greystone Park
Call office, CR. 1761.

Benefield Rlty., Decatur

6-RM. RANCH HOMES

VALENCIA RD.—CAPRI DR.
$1,000 DOWN. MOVE IN JUNE. NO PAYMENTS 'TIL AUGUST.
HENRY M. PITMAN, REAL EST.
EV. 9972 87½ Fairlie EV. 2160

5-RM. frame, only $8,750. Reas. cash payment. A better value. John Bacheller, Bkr., VE. 8993. 170 Hurt.

Candler-Glenwood Sect. 152-A

916 HOLLY DR.—6-room brick, carport, basement, screened porch. Near transportation, school, shopping center. Pay equity and assume 4% GI loan. EVergreen 9918.

100% GI LOANS, new bricks. CLAIRMONT RLTY. DE. 3306, Decatur.

Candler-Glenwood Sect. 152A

VETERANS' SPECIALS
GLENCO MANOR
OPEN DAILY

ONLY A FEW LEFT.
2 BEDROOMS AND DEN.
MODERN KITCHEN.
TILE BATH. AUTOMATIC HEAT.
CARPORT AND UTILITY ROOM.
LARGE LANDSCAPED LOT.

Price $11,250—$11,850

100% GI AND 80% FHA LOANS.
NEAR TRANSPORTATION AND SHOPPING.

TO SEE

GO GLENWOOD RD. APPROXIMATELY 1½ MILES PAST CANDLER RD. TO SIGN ON PROPERTY.
ALLEN HUDSON, VE. 8637.
CHARLES MOONEY, CR. 8359.

BEN SMITH SR., INC.

1974 DeKalb Brokers EV. 1781

Decatur 153

100% GI 25-YR. LOAN

3-BEDRM. brick homes with 100% bsmts. now under construction on beautiful Mimosa Dr., off Kirk Rd. Schools and transp. near by. Will decorate to suit you. Inspect at your convenience, or phone Tom Forkner to see. DE. 2534, res. DE. 9704. Price only $13,500.

FORKNER REALTY CO.

AVONDALE ESTATES, GA.

WINNONA PARK

LARGEST, prettiest lot at 3228 Midway Rd., with lovely 5-rm. house, garage and breezeway, now for sale at reas. price. Drive by to see outside, then call C. L. Wharton, DE. 4138, to see inside. Exclusive.
FORKNER REALTY CO.
AVONDALE ESTATES

ATTENTION

5-ROOM brick home at 207 Lucerne St., auto gas furnace in bsmnt. Only $8,750. Call Wheat Williams Jr., CR. 2606; DE. 8661.

WHEAT WILLIAMS, Rltrs., Decatur

5-ROOM BRICK — With permanent stairs to attic roughed in for two additional bedrooms and bath; fenced, wooded, landscaped lot. With screened summer house in back yard. Call owner, CRescent 2865.

FARM Hills—T. C. Holmes & Son. Bkrs. 1837 N. Druid Hills Rd. CR. 3623.

College Park 154

TWO-BEDROOM frame. Reasonable cash payment, assume 4% GI loan. 708 E. John Wesley Ave., FAirfax 8563, nights, Saturdays and Sundays.

$330 CASH, $45.41 per mo. New, mod. 2-bedrm. homes. EL. 1549, CH. 8364. Thompson & Associates, Inc., Bkrs. 65 Linden Ave., N.W.

635 E. Cambridge, 6 R., ba. CA. 9949. Amil J. Gerlock, Bkr., College Pk.

East Point 155

DOLPHIN HOMES

CENTRALLY located and outside of A-bomb range. 15-minute drive to Municipal Airport. 50-minute drive to Lockheed, 3 blocks to school, 6 to shopping. Vets. $650 pays all. CA. 1162, CA. 5969.

401 PALM DRIVE — Small 2-story frame. Large corner lot, $5,250. CAlhoun 2704 or FAirfax 3803.

307 HENDRIX AVE. Mod. 6 rms. Price reduced. $6,000. CA. 8857. Hartley-Nolen Rlty. E. Pt.

$1,000 CASH — 3-bedrm., assume loan. Chas. D. Thompson Co., Bkrs., 974 Crane, CH. 1605.

3 BEDRM. home, $600 down to GI. G. A. Stauffacher, Br. CA. 2519 E. Pt.

BY OWNER—New 6-rm. home, lge. rms., lot 65x300. Terry, FA. 2676.

SALES RENTALS LOANS
EAST POINT RLTY. CA. 2153

Hapeville 156

3074 OLD JONESBORO RD.
5 RMS., like new. Tile bath, screened porch with awnings, new 2-car garage, driveway, fenced yard, corner lot 66x211. Fine neighborhood, blk. of trolley and stores. Now vacant. $10,750. Drive by and call DI. 3370 or CA. 3405. Open Sun. or by appointment through week.

4-ROOM frame house, gas stove, GE refrigerator. Large lot. Pecan trees. Small down payment. Assume GI loan of $6,500. 729 Annis Court. CAlhoun 7421.

WE NEED LISTINGS—FA. 8238
ADVANCED RLTY. CO., Hapeville

Forest Park 157

ATTENTION VETS
100% LOAN

ON NEW 2 and 3 bedrm. homes. Also 2 bedrm. brick home at 128 MITCHELL ST. $1,250 down for anyone and assume 4% loan—$63 per mo. Mr. Ewing or Mr. Bowdon, Jonesboro 5626, collect; ofc. MA. 3394.

EWING & BOWDON

BROKERS 1032 HEALEY BLDG.

FOR better buys Forest Park Realty 1138 N. Main CA. 0929.

THRIFTY buys. Grady L. Lindsey Rlty CA 7690 FA. 2859.

East Atlanta 158

In Beau. E. Woodsdale

3 Br. Bricks—Also Duplexes
1536 VAN VLECK
1543-49 NEWTON
IN THE heart of East Atlanta—ranch-type construction, wooded lots. Some have full basemts. FHA loans or 100% GI loans to qualified vets. Mr. Prichett, AT. 6645; VE. 6747. Office, LA. 7781.
EAST ATLANTA REALTY CO.
498 Flat Shoals

HURRY UP BARGAIN
$4,250—157 GIBSON ST. Corner lot, on trolley, 5 rms., entry hall, bath, 2 sinks. $695 cash. Call Mr. Ivie, DI. 5968.
RALPH IVIE RLTY., LA. 7541
349 Moreland Ave., SE.

5-ROOM wide board bungalow. Full daylight basement, hardwood floors and tile bath. Near transportation, schools, stores. $8,500. DIxie 2203.

$500 CASH AND $68.50 MO.

5-rm. frame. Redec., like new. 1638 Cecile Ave. Owner, CR. 3531

New 3-BR. Homes—DE. 4321
SPAIN DAVIS RLTY., DECATUR

Smyrna 160

$5,995 TOTAL price, $300 down, $45 month includes everything. Modern 2-bedrm homes. Cobb Heights Subdivision. Call Smyrna 45-5209; 45-4949.

BRICK, four rooms, acre wooded lot, city utilities. $300 to $600 down. Phone owner, 45-4015.

100% GI loans. New 6-rm. bricks. Kennesaw Land & Ins Co., 8-2651.

Suburban 162

READY TO PLOW

20 ACRES
6-ROOM MODERN FRAME
2 MILES of Avondale Estates in good neighborhood, 6 acres, good open land, barn, fenced pasture, bold stream, lake site, 2-car garage, grape vineyard. Price $16,900. John Wesley Foy will gladly show. Ofc. EV. 3654, res. MA. 3631.
FOY REALTY CO.
Decatur

5 Rms., 2 A. $1,350 Dn.

2244 NISKEY LAKE RD. Modern home. Property fenced, with paved frontage. This is a steal at $7,150. See or call Mr. Giles, RA. 8378.
BUTLER & GILES, BROKERS
1236 Lucile Ave., SW RA. 5881

Large 2-BR's, $9,500

IN BEST section Stone Mountain. On Park Dr. Nearly new with permanent stairs to large attic, nice level lot, gas heat.
LUTHER F. ALFORD, DE. 0804
Masonic Temple, Dec. DE. 0422

VERY desirable acreage—Improved farms, some with equipment. Easy access to Atlanta. Call Mr. Biggers, WA. 1511.

J. H. EWING & SONS
65 Forsyth St., NW. Realtors

Suburban 162

2-RM. house. Big lot. Nr. Decatur; $2,350. Langford, 43-7655, DE. 5775.
McLain & Peeples, Bkr., Decatur

SUBURBAN PROPERTIES, 43-5766. FRED HANNAH REALTY CO., BKR. 5094 Lawrenceville Hwy., Tucker, Ga.

2846 BOULDERCREST RD. 46 A. dairy farm, now in operation. Hapeville Rlty. CA. 7414, AM. 2453.

72 ACRES, 4 rooms, bath, broiler house. 25 miles, north Fulton. AT. 3741.

BEN HILL sect. Lots $500 to $1,-200. Hogan, Bkr. FR. 2261, Ben Hill.

4 rms. 2 A., conv., $5,500, terms. Schumpert, Bkr., WA. 8651, Arc. Bl.

Investment Property 164

MR. INVESTOR
PEACHTREE ROAD

Opportunity rarely knocks like this!
BECAUSE of partnership dissolution these three stores can be purchased at a real bargain price — this week.
Income: $5,899.92 yr.
Oper.
Cost: 823.55 yr.
PROFIT: $5,076.37 yr.
Requires
$25,750.00 Cash!
Loan:
$28,000.00 @ 4½%
ACT NOW! You'll pay much more later.
CALL Robert E. Cline, WA. 1696.

Allan-Grayson Rlty. Co.
30 N. Pryor St., N. E.

PEACHTREE ROAD

16 UNITS near Buckhead. Brick building. Gas heat. Fully rented. Income $14,868. For full information call AT. 0885.

Hubert-Taylor Realty Co.
1409 PEACHTREE ST., NE.

WE HAVE a client for investment property involving $40,000 to $50,-000 cash, bringing sufficient net return. Mrs. Sylvia R. Weissman, AT. 1817, Tom Bobo Agency, 602 Cherokee Rd., Smyrna 45-7971.

12 UNITS—EXCELLENT
FINE building, Ansley Park area, $75,000; $15,000 down.
Capital Rlty., 214 P. de L. AT. 1156

JACK SALMON
145 North Ave., NE. — EL. 3462

Business Property 165

2,300 SQ. FT.

1356 LAKEWOOD AVE. Ideal for shop or repair service with good offices on 2nd fl. Call TED BYERS, WA. 9511.

DRAPER-OWENS CO.

Realtors Grant Bldg.

LOT 96' frontage x 150' deep in N. E. section on transportation. Lot is zoned for business and can rent on 30 days' notice. Will show an excellent return until a building can be developed. Call WA. 9511, THOMAS RAMSEUR.

DRAPER-OWENS CO.

Realtors Grant Bldg.

SEE

555 FOREST RD., N. E.
BEFORE you build or buy. 9,300 sq. ft. AAA construction. New. AL. 4625, Hunter EX. 3957, nights

COURTLAND ST. Lot 50x250 feet, between Cain and Ellis.
THE GARLINGTON CO., Brokers
200 Peachtree Arcade MA. 6213

Vacant Lots—Subdivisions 166

KENILWORTH ESTATES

100 x 300 WOODED LOTS
CHOICE $1,500
LAKE PRIVILEGES—TERMS
DE. 2549; RES. DE. 9915

Grady Duffee—Realtor
Suite 100, Rutland Bldg., Decatur

WE ARE fortunate to be able to offer 4 lots in brand-new high-class Northwest subdivision about 2 miles from center of Buckhead. Priced at $5,000 each. 175x250. Walking distance grade school, city water. Hurry, these won't last. Corbett, CH. 6255, McElvey Corbett, Bkr., EX. 4974, 3626 Roswell Rd.

BRIARCLIFF FOREST

TREES—TREES—TREES
BRIARCLIFF AT CLAIRMONT, level wooded lots, 100-ft. frontage, water, gas, sewer. Priced $2,750.
ANDERSON-BOYNTON CO.
1531 Piedmont, AT. 5841

2 LOTS 90x300, Northern Ave., paved road. Sam Ewing, EL. 6896. Holley Rlty., 930 W. P'tree, EL. 3734

LENOX PK., 400-ft. frontage, 7-acres, $8,000. Harry Glassman & Co., Bkrs., 1036 P'tree, EL. 6371.

3 BEAUTIFUL LOTS in Cascade Heights. Call Holt Rlty., RA. 0579. 671 Lee St.

105x305 Valley Rd., N. W. $7,500 Carswell-Sims Rltrs. 1680 P'tree. EL. 5811.

150x800. On Gresham Rd., $2,750. North Rlty., 756 Drewry, AT. 2098.

N. SIDE 100x286 lot, $2,500. Tillis Rlty. P'tree Hills. CH. 3014-4335.

LG., wooded lot, N. Side. EX. 4842. CH. 2996, Robinson Rlty., B'head.

1,500 FT., L. Isl. Dr. Corbin & Co., Bkrs., 815 Candler Bldg., LA. 6891.

I NEED North side building lots. A. P. Whitehead EX. 3241, AL. 7990

150-FT. frontage. Braemar and Ardley roads, SW. AMherst 4369.

WANT acreage, Buckhead vicin., water and gas available. CH. 6098.

I NEED N. S. building lots. T. T. Wright, Builder. CH. 2109.

Builders and Contractors 167

JALOUSIE DOORS

PORCH ENCLOSURES
33⅓% DISCOUNT—Buy direct and save. Free estimates. No money down. ATLANTA GLASS JALOUSIE CO. 245 Moreland Ave., S. E. AL. 1731

WE BUILD Homes to suit you. We also have many desirable lots available. Call Alexander or B. A. Martin, CH. 6794 or AT. 9420.

Houses—Sale or Rent 168

5-ROOM house, Northeast section. Call VErnon 7466 before 11 a.m.

Farms and Lands 171

OPERATING DAIRY

15 miles S. W. of Downtown Atlanta

5-ROOM home, dairy barn, sleeping barn, tool shed and chicken house. All practically new. Of the 158 acres, 100 acres is in bottom land. Plenty of water. Holstein bull and 30 cows. Established milk base. $39,500. Exclusive, MA. 3132 or nights, EL. 6213.

JOHNSON LAND CO.

Brokers Haas-Howell Bldg.

GENTLEMAN'S FARM
NORTH Fulton County, located on Roswell and Hembree Rd., 20 acres in pasture, newly fenced, 6-stall barn and shed. 40 acres ready to sow, 3½-acre lake full of fish, 6-rm. farm house with bath and modern conv. Beaut. shrubbery. Price $31,500. Terms. AL. 0694 days; EX. 9440 nights.
FAIN RLTY. & INS. 135 NASSAU

40 ACRES, good house, barn, garage, bath, telephone, electricity, mail route, school bus, branch, pasture, woods, some grain planted, ready to move in. $3,500. Terms. Also have tractor and all implements and household furniture for sale. Reasonable. R. H. Hutcheson, phone Douglasville, Ga., 3143, Ofc.; 3374, Res.

FERTILE MIDDLE GEORGIA FARMS—50 to 4,000 acres, good buys; business property, markets, groceries, all money-makers. Tell us what you want. If we do not have it, we will get it for you. Georgia Land Company, Montezuma, Georgia, telephone 2331.

Farms and Lands 171

50 ACRES west Palmetto, ½ mi. off Hutcheson Ferry Road. Old house site, 30 acres open. $2,250, terms.
CHAS. J. COFER BROKER
73 Pryor, NE. CY. 8821; EM. 1163

85 ACRES north Fulton County, 26 miles Atlanta and Marietta. Good investment. P. D., 135, Journal-Constitution.

44 ACRES, 5-rm. and bath home. Sev. out-bldgs. North Gwinnett county, $7,500. Owner, Nix, 47-3031.

IF it's about real estate call DOZIER LAND CO., Brks., AL. 0774. Healey Building.

ROCKDALE COUNTY FARMS
D. R. Hall Brk. Conyers Ph. 2852

Out-of-Town Property 172

COUNTRY BEAUTY

NEAR Villa Rica. Modern 6-room house, all city conveniences. Natural gas. 48 acres, on pavement. Cheap or can sell house with any portion of land. CA. 4948.
J. Gordon Cantrell, Bkr. Coll. Pk.

Timber Lands 173

I BUY TIMBER

Large or small tracts, anywhere Pine, Poplar, Oak, Gum, Ash
JAS. A. HAYES, 10½ Edgewood Ma. 0531 Atlanta. VE. 0450

CONSULTING FORESTER
I COVER the S'east. R. F. Dulaney, 6374, 749 Daniel Ave., SE, Atlanta.

Resorts 174

FOR SALE

THREE-BEDROOM HOUSE
NEAR OCEAN
ST. SIMONS ISLAND, GA.
A BARGAIN BUY

WRITE OR CALL
J. R. TUTEN
P. O. BOX 364 — TEL. 118
BRUNSWICK, GEORGIA

Real Estate Auction 176

WE SELL farms, homes, business properties, vacant lots, anywhere in Ga. or adjoining states. For satisfactory results, see or write us.
JOHNSON LAND CO., Brokers
Haas-Howell Bldg. Atlanta, MA 3132

TO SELL property anywhere in Ga., call or write Johnson Auction Co., 412 Grant Bldg., Atlanta AL. 7701.

WE sell thruout South at auction. J. L. Todd, 302 W. 3d St., Rome, Ga

Butler Auction Co., Inc.
1802 Bay St. Ext. Savannah, Ga

Real Estate for Colored 177

LOVELY HOME, modern throughout, on Eason St., NW. Hardwood floors, gas floor furnace, garage, near W. Hunter carline, 5 rooms, 2 porches.

IN MOZLEY PARK SECTION—A beautiful 8-room home with central gas heat, garage, fine corner lot, house in A-1 condition.

2323 TIGER FLOWERS DR., NW.—A very modern home with a streamlined bath, hot and cold water, gas heat, paved driveway, large lot, for $500 down.
COLZIE REALTY CO.
1355 West View Dr., SW
AM. 1881

NICE HOME

FOR COLORED—6-ROOM HOUSE AND BATH. On Gordon Rd. Nice lot in excl. condition. Could be used for 2 families. Call Terry Ornstein, FR. 4541, or res. VE. 9932.
BERGER REALTY CO.
812 GORDON ST., SW.

1050 SIMS ST., S. W.

5 ROOMS and bath. $3,500 for quick sale. Call E. C. Ownby, CY. 7274; EM. 3770. P'tree Arcade.

OWNBY REALTY CO.

Wanted—Real Estate 180

GI RESALES WANTED
IMMEDIATE ACTION

FREE APPRAISAL
Tom English, CR. 6486 today, DE. 2880 tonight.

Fulton-DeKalb Realty
2139 College Ave., NE.

I PAY CASH
FOR YOUR HOME
ALSO G. I. EQUITIES

QUICK, COURTEOUS SERVICE

MR. BELL, EL. 3638

EM. 5478 Nights DE. 4710

WE NEED LISTINGS

FOR SALE OR RENT
ALL SECTIONS OF CITY
SEE or call R. M. (Bob) Berry, DL 6544, office, VE. 6695.

BERRY REALTY CO.

1574 Piedmont Ave. at Boulevard

LIST WITH US

NEED homes and duplexes in E. Pt., Coll. Pk., S. Hills, Cap. View, Casc., and vic. ALSO NEED FARMS. Mrs. Wallace, AM. 6300, AM. 6596.

J. FRED MILLER CO., BKR.
East Point AM. 5711

GI HOUSES WANTED
CASH IMMEDIATELY

FREE ESTIMATES
CALL HAROLD BAUMAN
LA. 4311 day VE. 1476, Eves.

WANTED—Wooded acreage, 5 to 25 acres, west of Roswell Road, south of Roswell-Marietta Road, east of four-lane highway. Must be wooded. Phone or write to James Stamm Sr., 1869 Valvedere Dr., Brookhaven, Ga. Bus. phone, CY. 1411, Ext. 2386; res. phone, EX. 6141.

HAVE client with cash to purchase 7 to 12 acres close in with approx. 300-ft. front. Zoned business. Mr. Hughie, WA. 2162 or CA. 8088.

LIPSCOMB-ELLIS CO.

Realtors 88 Walton St., NW

MAY WE SERVE YOU?

Roy D. Warren Co., Inc.
Realtors Atl. Fed. Svgs. Bldg.

GI and FHA Resales

WANTED—CALL FR. 2694.
JAS. A. PARKS RLTY. CO
1528 BEECHER ST., S. W.

GI RE-SALES WANTED
EAST LAKE, Decatur, East Atlanta.
ALEXANDER RLTY.
3128 Glenwood Rd. — CR. 2661

LET US sell or rent your property, any section. Rollins Realty, Inc., 403 Grant Bldg. Realtors. CY. 7487 or CR. 1487

FOR prompt attention, list real estate with Burdett Realty Co., Realtors, 175 P'tree St., NE. WA. 1011.

SPRATLIN, HARRINGTON & THOMAS, INC., REALTORS
74 Marietta St., NW WA. 0147

TO BUY OR SELL—GOOD HOMES
THE McCORD CO., BKRS.
3437 STEWART AVE.—FA. 1546.

SOLD 3 LAST WEEK. LET ME SELL YOUR HOME! CA. 4961. JOHN M. HARRIS, Bkr., Hapeville

SMALL farm or acreage, MA. 4372; DI. 3071 evenings. Little Realty, 215 Flat Shoals.

WANTED—Small suburban acreage or farm. CY. 7130. Rowe Realty, 1400 Glenwood.

SIMMS-DOBBS CO., REALTORS
1542 BOULEVARD AT. 5795

GRAY REALTY CO.
First Natl. Bank Bldg., WA. 4364

OWNBY REALTY CO.
P'tree Arcade CY. 7274

HART REALTY CO.
653 Somerset Ter., NE VE 4347

WM. R. JOINER REALTY
1333 Stewart Ave., S. W. AM. 7421

WANTED—Northside home. J. B. Dunbar, Bkr., Peters Bldg. AL. 2061.

WE CAN SELL IT. VE. 8295
CRAWFORD RLTY CO. 822 PENN

GATE CITY REALTY CO.
403 Grant Bldg. LA. 0256

WE NEED LISTINGS, ALL KINDS
PANNELL REALTY CO., WA. 3426

Cash for colored vacant lots.
BERGER REALTY CO., FR. 4541

HAVE cash clients. Griner Rlty Co., 113 P'tree St., EV. 4813, AL. 8815.

NORWOOD REALTY CO., INC.
Bkrs 212 Forsyth Bldg. CY 7441

NEW HOMES——GI LOANS
Goen & Preston Ins. & R. E. FA. 7474

TO SELL your property, call Samuel Rothberg, Realtor, VE. 0706.

A. C. WILLIAMSON, BROKER
75½ Hunter St., NW LA. 7491

HAMILTON & PITTS, BROKERS
1000 PEACHTREE AT 2332

CHAPMAN RLTY. CO., REALTOR
71 Forsyth St., N. W. — MA. 1638

WE SELL HOMES! CALL US
Turner Rlty., 1112 P'tree. EM. 5677.

WANTED—Listings in Decatur. Paul Green Rlty., Inc. Dec. CR. 2663

NEED nice 5-rm. home, abt. $8,000. AT. 8336, Bob Robinson, Bkr. CY. 4647

A. B. COX REALTY CO BROKER
403 Grant Bldg. CY. 3528

WE WILL sell or rent your property. L. W. Morris Co. CR 3861

WE need listings all kinds, all sections. W. R. Hoyt, Rltrs., WA. 3173

GENE CRAIG CO.
Realtors LA. 7391 Healey Bldg.

I BUY COLORED RENTAL PROPERTY. L. W. WILISON, MA. 6551.

S. H. McGUIRE REALTY CO.
221 Peachtree Arcade WA. 4304

LIST your real estate with us. Haas & Dodd. WA 3111. Hass-Howell Bldg.

GI RESALES WANTED. CR. 3315 Leathers Rlty. Corp., 125 W. P. de L.

LIST YOUR PROPERTY WITH US
LAMB REALTY CO., EX. 1525

LOTS—Northside Listings Needed.
Conkin Rlty Co., CH 5367

Vlass & Dowdy Rlty.
272 Whitehall AL. 4637

FOR GOOD SERVICE CALL
LA. 8671 HOME OWNERS CO

WANT business property to sell or rent. A. B. Reisman, AL. 4663

CHATHAM REALTY CO.
54 14th St. NE. AT. 5716

LIST with us. Mrs. Vivian Durrett. Bkr., FA. 8909, E. Pt.

AUTOMOBILES

Used Cars for Sale 181

Buick

BUICKS—All models, best deal.
JOHN DAVIS BUICK
East Point FA. 8369

BUICK '50 4-dr., R&H. Dynaflow. $595. East Point Ford. FA. 5521. 322 N. Church St.

Used Cars for Sale 181

Buick

BUICK—'51 Special 4-dr. Low mileage. One owner, $195 down, small mo. notes, or trade for cheaper car. Call John McMillan, DE. 3371, Bkr.

BUICK, 1948, 4-door super, R. and H. Excellent mechanical condition. Can assume notes $40 mo. Agent. LA. 0221.

Cadillac

CADILLAC, 1946, 4-door, R. and H. Hyd. and W.W. tires. $495. Small down payment and will finance. Agent, LA. 0221.

CADILLAC—'49 4-dr. Fully equipped. $1,095. 674 Spring St.

Chevrolet

CHEVROLET '47, 2-dr. sed. Radio and heater. New seat covers, 5 good tires. Clean throughout. $125 down, bal. easy notes. Call Brecht, WA. 5165, night DE. 3470. Agt.

CHEVROLET, 1950, 2-door, radio, heater, real clean, runs and drives right. $495. Walker Motors, 753 Lee St., West End, FR. 5113.

CHEVROLET, '52 Styleline de luxe, 2-door, R. and H., w. w. tires.
CHARLIE BARNES
247 Memorial Dr. LA. 4296

CHEVROLET, 1948, 4-dr., radio, heater, white tires, extra clean inside and out, $395. Walker Motors, 753 Lee St., West End. FR. 5113.

CHEVROLET, 1953, Bel Air hard top. Powerglide, premium white walls, heater, 5,700 miles, $1,695. Owner, BE. 2869.

CHEV.—'54 Bel Air. Less than 305 mi. Big disc. agt. CR. 7860.

Chrysler

CHRYSLER, 1950, club coupe, equipped, excellent condition, reasonable. Can be financed. CRescent 4173 today and evenings; CAlhoun 0923 days.

CHRYSLER, '51 Windsor, 4-dr. Very low mileage. $1,195.
BILL THORNTON, INC.
1351 Bankhead Ave. BE. 7956

Crosley

CROSLEYS

A GOOD STOCK OF USED Crosleys
PARTS AND SERVICE
LAYFIELD MOTORS CY. 7311

De Soto

DE SOTO, '54, discount. New-car guar. Many extras. Trade and low terms. Wilbur Davis, CA. 6694 ofc.; CH. 1388 res., nights.

Dodge

DODGE, '46 convertible club coupe. R and H. Fluid drive; a little rough, but worth $195.

HUGGINS MOTORS

370 West Peachtree MA. 8697

DODGE, 1951, 4-door, excellent condition, low mileage, original owner, or Plymouth, 1946, Coupe, good condition. Will sell either one. Need only 1 car. DIxie 9044.

DODGE '46. Good transp., $250. Lane-Dolvin Mtr. Co., 75 Forrest Ave. MA. 2941.

DODGE, 1948 business coupe, clean northern car. Radio and heater. $400. EXchange 9528.

DODGE, '53, "Red Ram V-8" 2-dr. Like new. $1,495. CY. 7875, Bkr.

Ford

FORD '53 V-8 4-dr., extra clean, 11,000 miles, $1,395.

Charlie Barnes Motors
247 Memorial Dr. LA. 4296

FORD '49 "85" Tudor de luxe, $195.

HUGGINS MOTORS

370 West Peachtree MA. 8697

FORD—1946 2-door, $100 down, $25 month. Already financed, $175 bal. See Johnson Food Fair Inc., 3625 P'tree Rd.

FORDS? NEED A '54 MODEL? ? Call Walt Bravo, Agt. Days, WA. 9070; nights, EL. 1398

FORD, '46, club coupe. Radio, heater, clean. $295. Walker Motors, 753 Lee St., West End. FR. 5113.

FORD, '48, 2-dr. Radio, heater, real clean. $295. Walker Motors, 753 Lee St., West End. FR. 5113.

FORD, 1950 V-8, R. & H. O.D. New motor, perf. cond. $70 do., $4 mo. EM. 5772. Bkr.

FORD, '49 4-dr. $75 down, $38 mo. Assume notes. 593 Spring, NW. EM. 1685, Bkr.

FORDS, '54, Tudors. Delivered $1,-545. Free license tag. CA. 3688 after 6 p.m. Agent.

FORD '48, 2-dr. R. and H. WSW Like new. $595. 276 Peters St. LA. 5922. Agent.

FORD 1953 Customline, 2-door, radio, heater, sacrifice. 325 Elmira Place, Northeast.

FORDS (English). Good selection of economical used cars. Import Mtrs., EL. 8228.

FORD, '54 2-dr. $1,535. John Franklin, EX. 1551, CH. 2615. Agt.

FORD—1954 car or truck. Call Joe Weiss, WAlnut 9070. Ford agent.

FORD '48 clb. cpe., $325. Peachtree-Forrest Mtrs. 363 Peachtree.

FORD—'50, Tudor, $595. Chandler Used Cars Inc. DE. 5121.

Hudson

HUDSON '40 model sedan. Very good mechanically. $100. 595 Piedmont Ave., N. E.

Jeep

JEEP, 1942, good condition. $175. EVergreen 3738.

Mercury

MERCURY—Late models of all body types. 981 Virginia Ave. Hapeville, FA. 5266.

MERCURY, 1953, Sport Coupe. Private owner, $725 for my equity. CHerokee 0965.

MERCURYS '54. If you can use one at the right price, call Nowell, EL. 8237. Agent.

MERCURY, 1949, convertible, black, white walls, $495. ALpine 5934.

MG

MG 1953, red, perfect condition, low mileage. Owner, FRanklin 2475.

Nash

NASH, 1951, 4-door Statesman. Radio, heater, Overdrive, new tires, 2-tone green. Perfect condition, 22,-000 miles. Lady's car. EMerson 5831.

NASH, '53 Rambler. Hardtop, 2-tone, R. and H., 6,000 actual miles. Special $1,395. Moss Motors, AL. 1965.

Oldsmobile

OLDSMOBILE, 1951, Holliday Coupe, radio, heater, whitewall tires, Hydra-matic, automatic windows, seat covers, black and maroon finish. $300 cash and assume loan. BElmont 4001.

OLDSMOBILE, '46, sedanette. Radio, heater, good tires, 2-tone grey. Extra clean. $295. $25 down. Walker Motors, 753 Lee St., West End. FR. 5113.

OLDSMOBILE, 1953, Super, 4-door, Hydra-Matic, has everything, perfect. $1,195. Owner, DEarborn 5960.

OLDSMOBILE—1953 Super "88" convertible. Must sell, leaving town. ALpine 1058.

Plymouth

PLYMOUTH, 1950 Suburban, New tires, extra clean, $895. Helms Motor Co., 405 S. Main St., East Point, CA. 2191.

PLYMOUTH '52 Belvedere, fully equipped, one owner. Extra nice. $995. Northern Car Co., 674 Spring.

PLYMOUTH, 1941, coupe. Good transportation. $100. WAlnut 2409 days; DEarborn 5221 nights.

PLYMOUTH — 1948 2-door. Radio, heater. Clean motor. Just overhauled. 43-5965.

PLYMOUTH—1951 club coupe. Assume notes. Phone FAirfax 7633.

Pontiac

PONTIAC '52 four-dr. Hydramatic, R. & H., like new. Less than 18,000 actual miles. $1,295.
TIME AUTO SALES
304 Spring St. WA. 9538

PONTIAC 1953 Custom Catalina. Radio, heater, Hydra-Matic, white side wall tires and many other accessories. $2,195. EVergreen 5381.

PONTIAC — See your East Point dealer. Smith-Johnson Pontiac, 1210 North Main St., FA. 7491.

PONTIAC, 1953, with all extras. EVergreen 8256, Whitehead. MAin 2103.

Studebaker

STUDBAKER 1952 Commander with overdrive. This is a very clean, low mileage, one-owner car. Is also a regal deluxe, the best one Studebaker builds. Will take trade and finance. Call Taylor, WA. 5165 or CA. 5849. Agent.

STUDEBAKER, '52, club coupe, R. and H., OD., new w.w. tires, 25,-000 actual miles, one owner. $1,275. Will take trade and give terms. EV. 8895. Agt.

STUDEBAKER, 1949 Commander, 4-door. $125 down and notes of $38.15 per mo. Harold Beasley or EX. 2716 (Sun.) Agt. LA. 6291.

STUDEBAKER '51 Land Cruiser. Beautiful black finish. $795. EM. 1609. Agt.

Willys

WILLYS AERO—1952 6-cylinder, 6-passenger, 2-door sedan. By owner. Low mileage, a real gas saver. Clean as a pin. A bargain at $875. See to appreciate. CRescent 8665.

WILLYS 1953 station wagon, 5,000 actual miles. Sell or trade for cheaper car. F. D. Duffey, Bennetts Lake, Fayetteville, Ga. Phone 5971 from 6 to 9 p. m.

WILLYS, '53 models. Brand new. All reasonable offers accepted. Contact Mr. Blair or Mr. Gastley, AT. 8654. Agt.

Others

ALL CARS MUST GO

WE'RE closing out our present stock. No reasonable offer refused. See us and ride.

C. M. Hall Mtrs. Inc.
1564 DeKalb Ave., NE.
EV. 8801 EV. 8802

FOR GOOD USED CARS
AT LOW PRICES CALL

MITCHELL Motors, Inc.

"Your Oldsmobile Dealer"
33 W. Peachtree Pl. NE CY 5906

USED cars, trucks (your credit is good). Best terms on down payments. We handle our own notes, credits. We install auto glass, $2 up. Crane Used Autos, 270 Edgewood, NE

REPOSSESSED BARGAINS — All makes and models. Small down payments. Easy terms. Delco Finance Co., 511 Spring St., NW. AT. 3848.

HEMBREE'S USED CARS
$35 DOWN; BALANCE WEEKLY. 85 Simpson, blk. off Spring. AL. 7577.

Used Cars for Sale 181

Others

FOR GOOD USED CARS SEE
DOWNING USED CARS
687 SPRING EM. 5338

CAPITAL AUTO CO.
CADILLAC-OLDS DEALERS
Opp. BILTMORE HOTEL. EM. 1661

NO DOWN PAYMENT

Cars, '41s thru '52s. AL. 5234. Agt.

BEST CARS AT LOW PRICES. FRANK GRAHAM CO. 590 W PEACHTREE.

GUARANTEED goodwill used cars. Boomershine Motors, 824 Spring St. AL. 4702.

HARRY SOMMERS USED CARS. 86 Hunnicutt at Expressway CY. 4610

'47 PLYMOUTH 4-dr. $35 down. $20 mo. Assume notes. EM. 1685. Bkr.

Atlanta-Kaiser Willys
744 West Peachtree VE. 5803

Dependable Used Cars
Lander Motors VE. 6661

CENTRAL CHEVROLET
EX. 4661 2930 P'tree Rd.

"Look to Ballentine"
637 Spring St. EL. 4348

Henry Davis
700 Spring St. AT. 8181

ALLIED MOTORS
391 Spring St. LA. 1375

CLYDE OWEN
617 West Peachtree VE. 4791

BEAUDRY Atlanta's Oldest Ford Dealer 451 Spring St WA 3297

FOR Good Used Cars, See Us. Martin Burks Motor Co. FA. 3004.

DOWNTOWN LINCOLN-MERCURY
241 Spring St. CY. 3601

STRICKLAND AND FROST INC.
320 West Peachtree St. AL. 5717

BELLE ISLE MOTORS Decatur
161 Atlanta Ave. DE. 3324

O'SHIELDS BUICK 266 W. Ponce de Leon, Decatur CR. 7466

TRADE AT THE BUICK CENTER
609 Spring St. N. W

WAGSTAFF
Spring at 8th St.

Used Cars at Auction 182

SELL YOUR CAR
AT BISHOP BROS
AUTO AUCTION
Oldest and Largest in South.
2244 STEWART AVE.
PUBLIC SALES
MON., WED., SAT.
NIGHTS—7:30 P.M.
FA. 3652, Reserve Numbers, CA. 9469

HALLS AUTO AUCTION
626 10th St., NW EL. 9022

Used Cars—Sale or Exch. 183

CHEVROLET 1949. Would like to trade for clean 1951, pay difference. Call after 4 p.m. EVergreen 9939.

Used Trucks for Sale 185

CHEVROLET '48, 1½-ton stake, $395.

HUGGINS MOTORS

370 West Peachtree MA. 8697

FORD, '48, "8," 1½-ton l. w. b. stake, $495.

HUGGINS MOTORS

370 West Peachtree MA. 8697

BEFORE YOU BUY

SEE the largest stock of good, used trucks in the South. All makes and sizes thoroughly reconditioned. Priced to sell. We trade, finance and furnish insurance.

The White Motor Co.
70 BOULEVARD, NE WA. 8242

THE BEST IN
Used Trucks—All Makes

SEE THEM AT

MACK TRUCK CO.

780 Memorial Dr., SE.
CALL H. L. BENTON, CY. 8087

ARMY TARPAULINS

BRAND-NEW. Extra heavy. Mildew treated. 10x16 ft., $25; 20x16 ft., $40.
FULTON AUTO EXCHANGE
2235 Stewart Ave. FA. 8606

FOR the best in truck values, see our wide selections.
GMC TRUCK AND COACH DIV.
266 Forsyth St., SW MA 1434

WATCH FOR REO SPECIALS

REO MOTORS, INC.

956 Marietta St., N.W.—EL. 8242

1951 CHEVROLET Sedan delivery. Heater. Good condition. $595. WAlnut 2409 days; DEarborn 5221, nights.

USED trucks. All sizes. See Stanley INTERNATIONAL HARVESTER
580 Whitehall, SW MA 4440
1948 2-ton F-6 Dump $495
1947 1-ton Pickup $395
LA. 0871

'54 CHEVROLET Pickup. R. & H. Like new. Topshe & Crocker Mtrs., FA. 8223.

Autos and Trucks for Rent 186

HERTZ—World's largest in famed or dependable service. New cars and trucks by hour, day, week. Drive as your own. Low rate. No minimum. No confusing extras. Gas, oil, insurance included.
HERTZ STATIONS, INC.
Cars—40 Auburn Ave. WA. 9900
Trucks—80 Cain St., NE. WA. 4590
Trucks—218 Whitehall St. CY. 5581

TRUCK SERVICE
WE SUPPLY trucks for any purpose. All in first-class mech. condition. Reasonable rates. Call WA. 3328. Belle Isle, U-Drive-It Service. 20 Houston St., NE.

Wanted—Autos & Trucks 187

WANTED — '47, '48 and '49 Chevrolets, Fords and other popular make cars. Downtown Chevrolet, 329 Whitehall St., MA. 5000.

WTD.—Wrecked, burned, junk, used autos, trucks. Any cond. Highest prices. Crane Auto Parts, 268 Edgewood. CY. 1771

Sell Us Used Cars or Trucks
BISHOP BROS.
489 Spring St. NW LA 5456

TRADE your car on a '50 or '51 Buick from Mitchell Buick, 3130 Roswell Rd., Buckhead CH. 9446

WANTED—'51 or '52 Ford or Chevrolet Station Wagon. J. W. Goldsmith, Inc., WA. 7872.

TOP cash price for your car. Superior Motors, LA. 6141, or VE. 7973.

CASH FOR CLEAN CARS
WADE MOTORS, 400 Spring, NW.

Tractors and Heavy Eqpt. 188

FORD 1953 tractor, Bushhog, all-purpose plow, dozer blade, road scraper, will sell part or all. Cheap. F. D. Duffey, phone 5971, Fayetteville, Ga. Bennett's Lake.

FOR SALE or long-term lease, late D-6 Caterpillar 9-U Series with Caterpillar No. 25 unit and 6-A blade. DEarborn 9065.

ONE T-D 7 Cat. Pan, lowboy, tractor and harrow. Call 6614, Rte. 1, Box 106-A, Fitzgerald, Ga.

Trailers 189

JUST ARRIVED

SEVERAL more of the latest in 1954 mobile homes. 'Gee!! They are pretty.

Buddy's Trailer Sales
600 Whitehall St. AL. 9425
Stewart at Whitehall
CLOSED SUNDAYS

SEVERAL 1952 Ironwood house trailers. 28-ft., all-aluminum exterior. Complete bath room. Beautiful interior. Nicely furnished for 4 people. Apt.-size gas or elec. stove. 6-ft. elec. refrigerator and water heater. Duo-Therm heater. These trailers have new tires, etc., brakes, and heavily constructed steel frames. They are well insulated and are the utmost in construction. Having been reconditioned, they are in excellent condition. This is a bargain you have been waiting for. A $2,000 value for only $1,450 while they last.

BROWN TRAILER SALES
1145 Marietta St. CY. 6329

BEST BUY
IN HOUSE TRAILERS

ALL kinds, new and used. Special discount for cash. See us before you buy.

JOE JONES & SONS
TRAILER SALES

WE DELIVER ANYWHERE
2535 Stewart Ave., S. W. FA. 4173
or 5419 Victory Dr., Columbus, Ga.
Phone 7-4388

SAVE! SAVE! SAVE! ON ALL NEW QUALITY COACHES
New Moon, Roycraft, Kozy Coach, Pan American, Star, Travelio, Nashua, Elcar, Vagabond, Streamlite. Good Used Trailers. Terms. Trades

ATLANTA TRAILER MART

1780 STEWART AVE. CA 8888
Open. Evenings and Sundays

SEE the beautiful 37-ft., 2-B.R. Magnolia. Center B.R. with twin beds. Also Pacemaker and Mercury. A fine selection of used trailers at bargain prices.

M&M TRAILER SALES

2153 Stewart Ave., SW.

WELCOME news! Use your furniture or car towards a downpayment. Knox, Generals, Vindales, all quality mobile homes.

Dixie Trailer Sales Co.

2448 STEWART AVE., SW.
FA. 1889 CA. 6138

ONLY a few of those CLEARANCE BARGAINS left. If you hurry you can get the best buy of your life.

Wilson Trailer Sales
235 Central Ave. Hapeville

1950 VAGABOND, 29-foot. Radiant heat, air-conditioned, excellent condition. See at 425 Tenth Street, Northwest.

HOUSE TRAILER—Bargain. East Point Trailer Park, East Point, Ga. CAlhoun 9253.

TRAILER hitches installed. AAA Welding Co. 496 Courtland AL 4941

TRAILERS, $250 to $5,350
C. F. Light 2748 Bankhd BE 3611

Motorcycles, Mtr. Scoters 191

1953 ALLSTATE (Italian) Perfect condition. $200. FAirfax 8791.

Motorcycles, Mtr. Scoters 191

Used Harley-Davidsons.
PRICED TO GO.
MARION ROBERTS
1126 WEST PEACHTREE

Used Cushman scooters, $50 up. Small Motor Center, 1590 P'mont, N.E.

Auto Parts and Accessories 193

SELLING OUT our entire stock of used truck parts, transmissions, rear ends, cabs, wheels, winch parts and etc. Buy any part or all of it. Truck Parts Co., 962 Marietta St., NW. EL. 2116.

NEW ENGINE your car with remfd. Wizardized engines. Western Auto Stores.

ATLANTA MOTOR EXCHANGE
124 Auburn Ave. AL. 1646

Auto Repairing, Painting 194

"The Old Reliable"
JOHN SMITH CO.

Established 1869

CHEVROLET DEALERS

630 W. P'tree St., NW EM. 5661

MOTOR exchanged, front ends rebuilt, brake work. Body and fender work, tires, batteries. Easy terms. No down payment.

Square Deal Motor Exch.

411 MEMORIAL DR. S E AL 6025

YOUR CAR PAINTED, $29.95 UP
Expert Body and Fender Work.
GORMAN'S PAINT & BODY SHOP
350 Mitchell St., SW CY. 3222

DRIVE A LITTLE—SAVE A LOT
East Point Chevrolet Dlr FA 2611

Boats and Motors 195

FOR RENT

JOHNSON outboard motors over week ends. GRIFFIN'S OUTBOARD MOTORS & BOATS INC., 1890 Buford Hwy. EL. 2516.

BEFORE you buy see the new McNiel 14-ft. de luxe boats, long forward and center decks, $325. Also assembled hulls, $199.

McNEIL BOAT WORKS

Scottdale at end of Ponce de Leon
EV. 6231 Open till 7 p.m.

CORRECT-CRAFT, A-1 condition, 18 feet, 160 horsepower. EXchange 5244.

Boats and Motors 195

AVAILABLE NOW!!
WATER SKI KITS

NEW AEROJET MARINE ENGINE MAKES INBOARDS OF OUTBOARDS
Trojan and Scotty Craft Cruisers. Century Inboards and Outboards. Yellow Jacket Outboards. Mercury Motors.
CUTTERS, INC., 1965 Buford Hwy. VE. 4771

REM BOAT GLASS COVERING
Easy to apply, safe, durable. Complete stock Marine supplies. OUTBOARD SALES & SERVICE
802 Pryor St., SW. LA. 8766

NEW Chris-Craft Cabin Cruiser and Runabouts. See the new Reo Troll-about Inboard Engine Kit.
ATLANTA OUTBOARD MARINE
192 Broad, S. W. WA. 0287

JOHNSON SEA-HORSE MOTORS
Tomahawk Boats, Trailcar Trailers, Speed and Fishing Boats, Skies.
OUTBOARD SALES & SERVICE
802 Pryor St., S. W., LA. 8766

ARISTOCRAFT 21-FT. Cruiser; 2 new Johnson 25's; 1954 model with less than 10 hours total use. Cost $3,500, take $2,400. Phone 47-2581.

NEW-USED boats and motors. All models.
GEORGIA MARINE, INC.
939 Hemphill Ave., NW. EL. 9197

WILL TRADE 5 acres of good land on Jack's River. The best trout stream in North Georgia. For a good 14-foot motor and trailer. EX. 0396.

14-FOOT De Luxe Chris-Craft kit boat with trailer, 15-horsepower, Mark 15 Mercury motor, with detachable fuel tank. Complete, $525. FA. 8791.

BARGAINS in all makes of used boats and mtrs. traded in on '54 Evinrudes. Pyron & Garrow 594 Luckie EL. 0207

OUTBOARD MOTOR, 22.5 horsepower. Good condition. Call DEarborn 0437 between 2 and 9:30 p.m.

SPEEDBOAT, A-1 shape, double planked mahogany, 21-ft., 130 HP, gray. Call days VE. 0229.

Airplanes 200

ALL-METAL Cessna 140-A, 1950 model. Excellent condition. VHF radio, etc. See at Flightways, Candler Field, Atlanta, Ga., CA. 6617.

LUSCOMBE 8-C, excellent condition. New windshield, two-way radio. Newly licensed. Week days call FA. 5372.

Money to Loan 72

When you need money quickly see SEABOARD FINANCE CO.

$25 LOANS $1000

Loans Up to $2,000
2 Years To Repay
14 HOUSTON ST., NE AL. 5522
12 PRYOR ST., SW WA. 5771

Money to Loan 72

EXACT FIGURES ON LOW COST LOANS

WE GUARANTEE that you will find, when you come in, everything exactly as shown.

12-MONTH LOANS: NET CASH YOU GET	MONTHLY PAYMENTS	24-MONTH LOANS: NET CASH YOU GET	MONTHLY PAYMENTS
$100	$ 9.58	$ 300	$16.25
200	19.17	500	27.09
300	28.75	700	37.91
500	47.92	1000	54.17

Any amount, $100 to $1,500, on same basis. The figures include all interest, life insurance, recording fee, investigation, etc. No other charges whatever.

Loans on furniture, autos, diamonds, co-signers, etc. Come in, borrow enough to pay all your debts, reduce your monthly payments, and get some extra cash if you need it. Liberal appraisals. Friendly service. 28 years lending to the people of Atlanta. (Loans made within 20 miles of Atlanta only.)

Chas. R. Hartsfield, Inc.

61 Poplar St., N. W., LA. 8046
½ block from Old Post Office

LOANS $50 to $1,500 OR MORE

REPAYABLE MONTHLY—6—12—15—18—24 MONTHS

12 MONTH LOAN: LOAN	MO. PAY'T	24 MONTH LOAN: LOAN	MO. PAY'T
$100	$ 9.42	$200	$10.42
200	18.84	300	15.63
300	28.26	500	26.05
500	47.10	700	36.46

YOU RECEIVE FULL AMOUNT OF LOAN
LOANS ON AUTOS, FURNITURE, NOTES, VACANT LOTS, OTHER SECURITIES
PROMPT, COURTEOUS SERVICE

SOUTHERN DISCOUNT CO.
220 Healey Bldg. WA. 2756

SOUTHERN DISCOUNT CORP.
753 W. Peachtreee VE. 9631

Business Property 165

LEASE OR SALE

500 SPRING STREET, N. W.
(Corner Baltimore Block)

2-Story and basement, concrete and steel building, limestone front, elevator and parking facilities for 25 cars.

Building contains 22,000 sq. ft. of floor area!

Will air-condition, remodel and erect partitions to suit requirements.

Low rental rate!
Low sale price!
Will finance to suit purchaser.

Call ROBERT E. CLINE, WA. 1696

ALLAN-GRAYSON

REALTY COMPANY
30 North Pryor Street, N. E.

Used Cars for Sale 181

TOM MITCHELL BUICK

SALES SERVICE
"Buick, the Beautiful Buy"

When Better Automobiles Are Built, Buick Will Build Them—and We Will Sell Them!

Three 1953 Buicks
(LEFT OVER)
One Roadmaster Riviera Will Sell at Bargain

Most of these cars look and perform like new!

'53	BUICK Super Sedans	$2,395
'52	BUICK Super Riviera	$1,595
'52	PLYMOUTH Club Coupe	$995
'51	BUICK 2-Door Sedan	$995
'51	BUICK Riviera Special	$1,195
'51	BUICK Super Sedan	$1,195
'49	CADILLAC Sedan	$1,295
'50	DODGE Coronet Sedan	$695
'51	BUICK Roadmaster Riviera	$1,295

See our beautiful Spring Fashion Show. A display of exciting Rivieras and Convertibles in Brilliant New Spring Colors.

TRY US, WE ARE SINCERE

WE NEED TRADE-INS

CH. 9446 • 3130 ROSWELL RD. • CH. 9061
"YOUR FRIENDLY NORTHSIDE BUICK DEALER"

'47 BUICK 4-Door Super. R. and H. 19,000 miles. Like new $795

'50 CHEV. 2-Door Styleline. Spec. R. and H. Woodland green. Nice $795

'47 MERCURY 4-Dr. Sed. Light green $395

'47 FORD V-8 Super De Luxe Club Coupe $375

'47 PONTIAC 4-Door 6. R. and H., blue $345

'47 CHEVROLET 4-Door. Black sedan. R. and H., clean... $395

'49 PLYMOUTH 4-Dr. Sedan. Blue. Heater. Special De Luxe. Nice $525

McCLELLAN-JACKSON CO.

EAST POINT, GA.
500 N. Main CA. 6692

Smith-Johnson PONTIAC

1210 N. MAIN ST.
EAST POINT

We're loaded with 1950 and 1951 cars. See these for bargains. Fully equipped and clean.

'51 Pontiac Chief. Del. 4-dr.
'51 Pontiac Chief. Del. 2-dr.
'51 Pontiac Chief. Del. clb. cp.
'51 Mercury Sport Sedan
'51 Olds "98" Sedan
'51 De Soto Custom 4-dr.
'51 Hudson Hornet 4-dr.
'51 Hudson Com. "6" 4-dr.
'50 Pontiac Chief. Del. 2-dr.
'50 Chevrolet Bel Air coupe
'50 Chevrolet Spec. Del. 4-dr.
'50 Plymouth Spec. Del. 4-dr.
'50 Dodge Coronet 4-dr.

We'll Trade—Try Us
Terms to fit the purse
OPEN NIGHTS

Smith-Johnson PONTIAC

1210 N. Main St., East Point
Just Beyond Ft. McP. FA. 7491

1953 BUICK

Super V-8 Sedan, R. and H. W.W. tires. Fully equipped. 10,293 correct miles. Gladly furnish owner's name. This is one of the cleanest late models we have seen. This fine car sold for $3,393. Will sell for $2,375.

OTHER FINE SELECTIONS
Gouldman-Taber Pontiac
161 IVY ST., N. E. CY. 7366

1953 PONTIAC

Chieftain 8 De Luxe 4-Door Sedan. Hyd., R. and H., W.W. tires, many other extras. Green finish. 6,789 correct miles. We sold this car new and have serviced same. Gladly furnish owner's name.

OTHER FINE SELECTIONS
Gouldman-Taber Pontiac
161 IVY ST., N. E. CY. 7366

'53 PONTIAC "8"

Custom Catalina. Hyd., R. and H., many other extras. 2-tone finish. Leather upholstery. The most popular hardtop on the highways today. See at
Gouldman-Taber Pontiac
OTHER FINE SELECTIONS
161 IVY ST., N. E. CY. 7366

Wanted—Autos & Trucks 187

NEEDED TO BUY
'50, '51, '52 Clean Automobiles
GLENN BUICE USED CARS
367 Spring St., N. W., LA. 1981

DICK TRACY

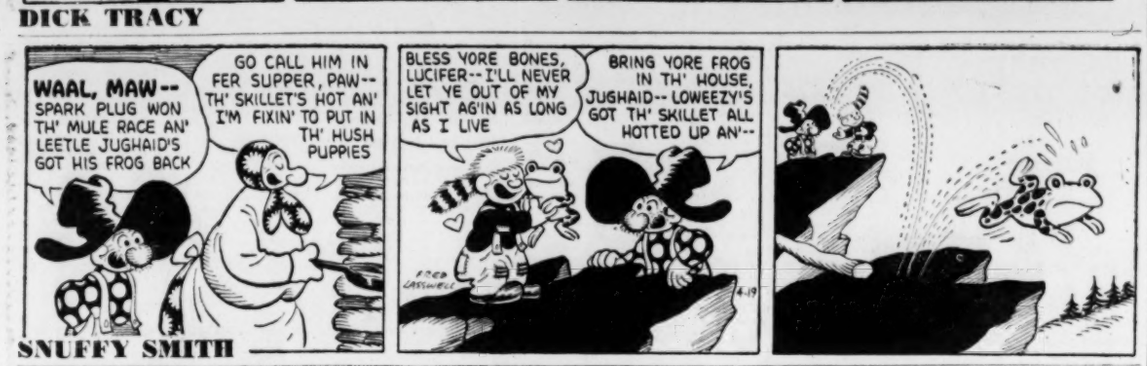

SNUFFY SMITH

STEVE CANYON

MOON MULLINS

WINNIE WINKLE

THE PHANTOM

JULIET JONES

BEN BOLT

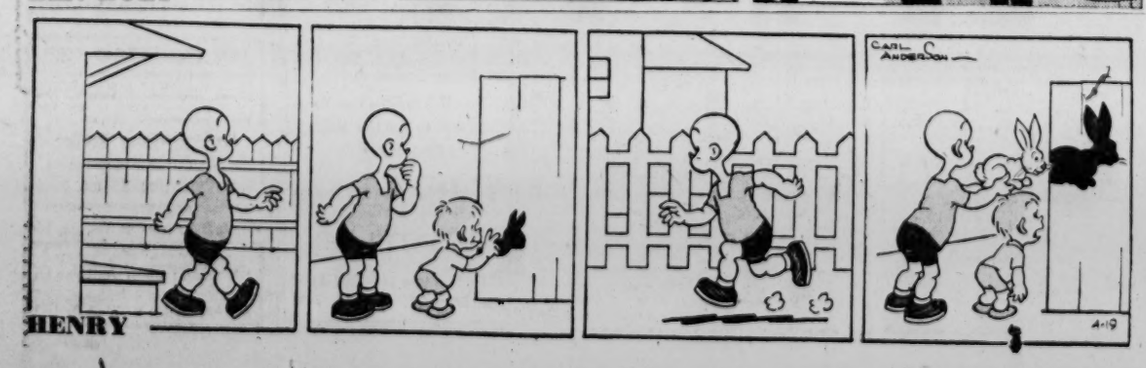

HENRY

Ollie Reeves

A Rhyme a Day

"In his confession, Harrison admitted clubbing his friend with a tire iron because he laughed at his awkward attempts to change a tire."—Detective magazine story excerpt.

If you're known as a "gentle soul" . . . who very much dislikes a fight . . . and keep your temper in control . . . since you were taught that this is right . . . although you **are** the peaceful kind . . . (and I sincerely hope you are) . . . you will resent it if you find . . . someone is pushing you too far.

You may not be offended by . . . some things which other folks resent . . . and never ask your woman why . . . and how your monthly check was spent . . . you may be kind to dogs and cats . . . and to the mama of your wife . . . and never think the neighbor's brats . . . should be sent up to jail, for life.

But there is one thing that offends . . . the mildest-mannered man on earth . . . and that's when some one of his friends . . . is more or less convulsed with mirth . . . when he sustains some accident . . . (I mean, one of the minor kind) . . . or suffers some embarrassment . . . that is disturbing to his mind.

This so-called friend will doubtless scoff . . . at him and tell him, with a grin . . . that he should shrug the matter off . . . and learn to take it on the chin . . . and though it isn't very nice . . . it shouldn't be against the law . . . to give such givers of advice . . . a solid bust upon the jaw.

Goren ON Bridge

BY CHARLES GOREN

ANSWERS TO BRIDGE QUIZ

Q. 1—As South you hold:

♠K 9 4 ♥3 ♦A K 10 6 2 ♣A K 10 3

The bidding has proceeded:

West	North	East	South
4 hearts	Pass	Pass	Double
Pass	4 spades	Pass	?

What do you bid now?

A.—Pass. Partner's four-spade bid is very indefinite in its nature. It may be based upon a long weak suit where partner feels sure that there is not adequate defense against four hearts. You should therefore be satisfied to produce a game. A slam effort should not be made, for a contract of five spades is by no means safe. You must count on losing a heart, and even if partner's spades are solid, that does not necessarily mean that you can bring in the minor suits without the loss of a trick.

Q. 2—Your partner opens with two diamonds and you hold:

♠J 10 8 6 4 ♥9 6 4 2 ♦A ♣5 4 3

What is your response?

A.—Two no trump. A two-spade bid is not acceptable, for the minimum biddable suit to justify a positive response to a two bid is five to the queen-jack. A negative response should be made, and you may show the spades on the next round.

Q. 3—As South you hold:

♠5 ♥Q 8 ♦K Q J 6 4 3 ♣A K 10 6

The bidding has proceeded:

South	West	North	East
1 diamond	Pass	1 heart	Pass
2 clubs	Pass	2 no trump	Pass
?			

What do you bid now?

A.—Four diamonds. Partner has shown a fairly good hand which evidently fits, and the bulk of your strength should be shown at this point. Partner may be able to bid a slam upon the basis of your jump or may permit you to bid a slam if he makes so bold as to show the ace of spades.

Q. 4—As South you hold:

♠J 8 7 6 ♥5 2 ♦A K 10 8 ♣6 5 4

The bidding has proceeded:

East	South	West	North
Pass	Pass	1 heart	1 no trump
Pass	?		

What do you bid now?

A.—Two no trump. Your partner's one no trump overcall should be shown the same respect as one does an opening one no trump bid. You have a balanced hand with eight points, and the raise is indicated.

Q. 5—As South you hold:

♠K J 8 6 2 ♥K 6 ♦J 5 ♣A 8 6 2

The bidding has proceeded:

North	East	South	West
2 no trump	Pass	3 spades	Pass
3 no trump	Pass	?	

What do you bid now?

A.—Six no trump. Even though partner may have a minimum two no trump opening, you are assured that he has at least 22 points in high cards, which combined with your 12 points as well as a five-card suit, gives you a comfortable margin with which to take on the slam commitment.

Q. 6—As South you hold:

♠7 ♥A K J 5 2 ♦A Q 10 6 ♣9 4 2

The bidding has proceeded:

South	West	North	East
1 heart	Pass	1 spade	Pass
?			

What do you bid now?

A.—It is your first duty to try to find the safest parking place, and a bid of two diamonds is recommended. A rebid of two hearts would not be good tactics. Remember, a rebiddable suit gives you the option to rebid it but places you under no obligation to do so. After all, partner can have a singleton heart and three or four diamonds. If he prefers hearts, he can return to that suit cheaply.

Q. 7—As South you hold:

♠10 7 4 2 ♥A 10 ♦A J 10 4 2 ♣A 9

The bidding has proceeded:

North	East	South	West
1 heart	Pass	2 diamonds	Pass
2 hearts	Pass	?	

What do you bid now?

A.—Your trump support is adequate with which to assist a rebid suit. Inasmuch as your hand represents the equivalent of a very sound opening bid, you should feel convinced that your side has a game, and the recommended procedure is contracting for game at this point by a bid of four hearts. With only a partial spade stopper we would not be inclined to experiment with no trump, though, to be sure, on certain holdings the no trump contract might prove superior.

Q. 8—As South you hold:

♠J 10 9 5 4 ♥K Q ♦A Q 9 8 3 ♣2

The bidding has proceeded:

East	South	West	North
Pass	1 spade	Double	Redouble
2 clubs	?		

What do you bid now?

A.—When an opponent doubles your opening bid and partner redoubles, the accepted practice is to pass the response around to your partner, who has committed himself by the redouble to take some action. In this case, however, we recommend a bid of two diamonds. There is no advantage in passing the two-club bid around to partner, for with your unbalanced hand you are not the least bit interested in hearing a penalty double, and this is the most convenient time to describe the type of hand you hold.

AUNT HET

Cuttin' my hand turned out to be a real pleasure. It was the first time in ten years that Pa got distressed enough to call me Sweetheart.

CONSTIPATED?

Read this message from Mrs. G. F. Hunter of Winston-Salem, N.C.

"My trouble with constipation dates quite a while back. And most of the laxatives I used in the past were either too harsh or too slow.

"Then, I heard about Sal Hepatica from a friend—and now I'm a friend for life of Sal Hepatica. It really does the trick. Now when I have that logy, constipated feeling in the evening, I take Sal Hepatica a half hour before dinner and I'm fit as a fiddle by bedtime."

Yes, take sparkling Sal Hepatica before breakfast and feel fine again . . . usually within an hour. Or, take it in the evening one-half hour before supper and feel fine again by bedtime! Sweetens sour stomach, too! So keep Sal Hepatica handy in your medicine chest.

Gentle, speedy SAL HEPATICA®

Saline, Antacid Laxative

A PRODUCT OF BRISTOL-MYERS

Your Home Deserves THE BEST

Spruce-up Paint-up with

MINNESOTA QUALITY HOUSE PAINT

MINNFLO, A NEW, RUBBER-TOUGH WALL PAINT IN 112 COLORS

ALKYD FLAT, Soft-Gloss and High-Gloss finishes of exceptional durability.

PORCH AND FLOOR ENAMEL, HIGH LUSTRE, FOR WOOD OR CEMENT

Serving Atlanta for Over 38 Years

Miller LUMBER Co.

999 FORTRESS ST., S.W. MAIN 3156

TODAY'S CROSSWORD PUZZLE

ACROSS

1 Lean.
6 Pago ——, Samoan harbor.
10 Quarrel.
14 More innocent.
15 Egyptian month.
16 Genus of auks.
17 Speak.
18 Profane.
20 Thrice: Comb. form.
21 God of war.
23 Allot.
24 Shore.
26 Peer.
27 Indian.
28 Answered.
31 Cubic meter.
34 Mean dwelling.
35 Man's name.
36 English composer.
37 Drugs.
38 Greedy.
39 Excavation.
40 Drive back.
41 Scene of conflict.
42 Germinated.
44 Black cuckoo.
45 Van Gogh town.
46 Occupants.
50 French worlds.
52 Stratagem.
53 Silkworm.
54 Determine.
56 Rabbit.
58 Employer.
59 Comm. near Padua.
60 Angry.
61 Girl.
62 Act.
63 Valleys.

DOWN

1 Blemishes.
2 Kind of soup.
3 Macaw.
4 Steep.
5 Hermit.
6 Father: Sp.
7 Simians.
8 Fuel.
9 Runs.
10 Tailor.
11 Mournful.
12 Singing voice.
13 From 13 to 20.
19 Former ruler.
22 American humorist.
25 Certain.
26 Oblique.
28 Tied.
29 Ireland.
30 Art school.
31 Weakens.
32 Stumble.
33 Overpowers with delight.
34 Aspires.
37 Loathed.
38 Melody.
40 Regent.
41 Worm.
43 Commands.
44 Roman bronze.
46 Brought into harmony.
47 Asiatic kingdom.
48 Banal.
49 Trigonometric functions.
50 Heavy hammer.
51 Greek mountain.
52 Ceremony.
55 Peer Gynt's mother.
57 Constellation.

Solution to Saturday's Puzzle

L	A	M	A		C	A	P	R	I		A	N	I	L
A	L	U	M		O	N	I	O	N		B	O	D	E
D	I	S	T	I	N	G	U	I	S	H	A	B	L	E
E	T	C		V	I	E	S		T	O	S	S	E	S
		O	S	I	E	R		B	A	N	E			
B	E	V	I	E	S		F	E	N	E	S	T	R	A
O	M	I	T	S		B	R	A	T	S		R	A	B
R	I	T	E		S	L	E	D	S		L	O	C	A
I	L	E		S	T	O	R	T		C	O	P	E	S
S	E	S	T	E	R	C	E		M	O	D	I	S	H
			U	P	A	S		P	A	N	I	C		
P	L	A	C	I	D		S	A	R	I		A	S	H
L	A	C	K	A	D	A	I	S	I	C	A	L	L	Y
A	N	T	E		L	I	T	H	O		P	L	O	D
T	E	A	R		E	T	H	A	N		T	Y	P	E

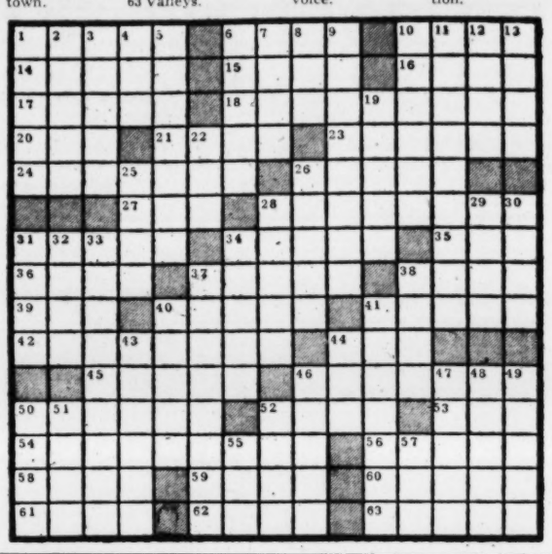

HOW TO KEEP WELL

By DR. THEODORE R. VanDELLEN

Peptic Ulcers Blamed On Gastric Juices

Many studies have been made on men and women with peptic ulcer in an effort to discover why these lesions develop.

The blame usually falls upon the corrosive action of the gastric juices on the inner lining of the stomach and the first part of the small intestine (duodenum).

The experiments of Dr. Lester R. Dragstedt, of the University of Chicago School of Medicine, are typical of the results along this line.

A group of normal persons and of those with peptic ulcer are placed on a liquid diet for 24 to 48 hours, to eliminate all solid food in the stomach. Then they are asked to swallow a small tube which is attached to a suction machine that withdraws gastric secretions at a constant rate.

The tube is left in place from 9 p.m. until 9 a.m. the next day and the material obtained from the stomach is analyzed for its acid content.

During the 12-hour period the subjects receive nothing to eat and are shielded from the sight and odor of food. These precautions are essential, because the activity of the stomach must be determined under basal conditions.

Normal individuals secrete an average of 18 mEq. of free hydrochloric acid during the night; those with duodenal ulcer manufacture an average of 60 mEq. and some have produced as much as 100, 200, or even 300.

Why? To my knowledge this question never has been answered. The nervous system undoubtedly plays a role and is the basis for the operation in which nerves leading to the stomach are severed (vagotomy).

STEEL SHELVING

IN STOCK AS SHOWN (Knock Down)

CYpress 5643

36"x12"x75" $16.00
36"x18"x75" $20.00

BERRY
540 Marietta Street

King HARDWARE COMPANY — TWO-DAY SPECIAL!

METAL LAWN CHAIR

Regular $4.99

$3.99

Choice of three colors: Cardinal Red, Foliage Green and Lemon Yellow.

Modern Design

METAL LAWN TABLE

Regular $3.99

$2.99

Tray top service top. Removable top provides all-purpose serving tray. Matching colors.

NAME_____
ADDRESS_____
CITY_____ STATE_____

Please ship me _____ CHAIRS in colors of ☐ Red ☐ Yellow ☐ Green at $4.11 each ($3.99 plus 11c for sales tax). TABLE, all white in ☐ Red ☐ Yellow or ☐ Green trim at $3.07 each (2.99 plus 8c for sales tax). Will pay express charge on arrival. No C.O.D.'s please.

Main Store 53 Peachtree WA. 3000 — King HARDWARE COMPANY — At All Our Branch Stores

The Worry Clinic

By DR. GEORGE W. CRANE

Best Waitresses Use Applied Psychology

Marjorie L., 27, is a waitress in a restaurant near my office.

"Hellow," she cheerily greeted two other physicians and myself as soon as we sat down at a table.

"I'll be with you in a minute," she added, with a smile, "but meanwhile maybe you'd like to look over the menu," and she handed each of us a menu card.

"She's a snappy waitress, all right," one of my colleagues added as soon as she had turned away.

"You just watch her and you'll find that she can wait on twice as many customers as any other girl in the place.

"She organizes her work, too, which is why she handles so many customers without apparent rushing."

RESTAURANT PSYCHOLOGY

So I observed Marjorie carefully, and she fulfilled what my medical colleague had said.

She always smiled and greeted new customers, cordially even though she wasn't immediately able to wait upon them.

In other words, if she was bringing in a tray of food for another table, she would smile across at the new people who had just sat down nearby.

Watch this trait, for it is the mark of a good salesperson, whether in restaurants or department stores.

Stolid, second-rate salesclerks stick to the customer at hand and don't even acknowledge the presence of other prospects who may be waiting for service.

EMOTIONAL FOOD

It isn't enough that a restaurant offer good food for the stomach. It should also give its patrons the psychological food for their emotions, such as smiles and cordial greetings and a friendly, homelike atmosphere.

A charming waitress or jolly waiter is worth as much as the calibre of food on the menu.

Good waitresses also are fastidious and hygienic. They don't handle dirty money at the cashier's till and then pick up pats of butter in their fingers the next moment.

They don't carry newly washed water glasses by sticking their fingers and thumb down the insides so they can hold three or four glasses at a time.

Nor do they pick up forks and spoons by the "mouth" end.

The super-duper waiter also remembers the names of his customers and pays them compliments on their new hat or frock, etc. A topnotch restaurant should be a happy substitute for one's childhood home dining room.

They'll Do It Every Time

By Jimmy Hatlo

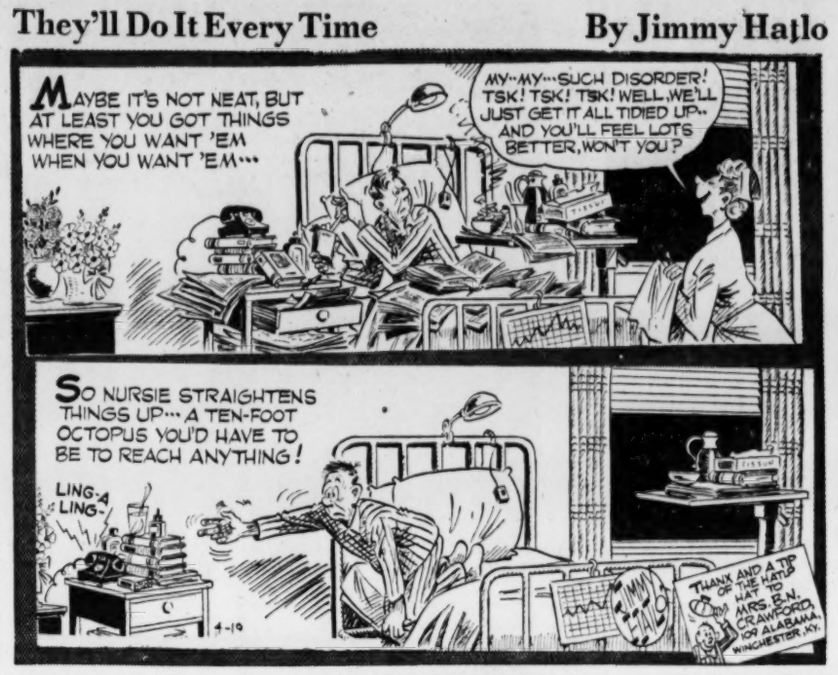

Record Reviews

Flanagan Offers Old Favorites In Dance Tunes

RALPH FLANAGAN AND HIS ORCHESTRA — Junior-Senior Prom, and The Freshmen-Sophomore Frolics. Two 10-inch albums. RCA.

The popular Flanagan band offers a choice variety of dance tunes, including such favorites as "You," "Merry Widow," "Why," "A-flat Swing," "A Rose and a Star," "Smoke Dreams" and many others. A select set.

TSCHAIKOWSKY — Symphony No. 5. Leopold Stokowski conducting his symphony orchestra. RCA.

A new hi-fi recording of a long-time favorite. Stokowski's influence is very evident. The interpretation is unusually good.

KISMET—Alfred Drake and the original Broadway cast, including Doretta Morrow, Joan Diener, Henry Calvin and Richard Kiley. Columbia.

A full-scale version of the tremendously popular musical based on music by Alexander Borodin and a play by Edward Knoblock. It's choice.

KISMET—Percy Faith and his orchestra. Columbia.

A small-scale version of the show featuring the Faith Orchestra in orchestral interpretations. This one tops for those who do not care for the lyric passages.

5 Fishermen Near H-Blast Appear Doomed

TOKYO, Monday, April 19 (AP). Japanese physicians apparently see no hope of recovery for five of the 23 Japanese fishermen affected by radioactive dust from the March hydrogen bomb test in the Pacific.

The Japan Academy of Blood Studies in a statement Saturday said:

"Actually nothing can be done but just watch five of the 23 patients for there is no adequate cure for them."

The fishermen were aboard the tuna boat Lucky Dragon about 80 miles from the scene of the bomb test. The boat was showered with coral dust raised by the blast. All suffered skin burns.

MR. TWEEDY

By Ned Riddle

"I've had enough! I'm not going to stand here and let a stubborn old filling make a fool out of me."

JUST NUTS

USE WANT ADS—WALNUT 6823

FOR BETTER Decorating
DISTINCTIVE PAINTING OUTSIDE and INSIDE
• WALL PAPERING
• FLOOR RE-FINISHING
L. L. CHEEK Contracting Co.
PHONE AM. 5744

The 6th ANNUAL HOME BUILDERS SHOW
STARTS APRIL 22 thru APRIL 26, 1954
PRIZES
• Grand Prize: $2,500.00 Kitchen (On Display on Stage)
• $425.00 Combination Sink and Dishwasher, TV Set, etc. Each Evening.
FOR THE CHILDREN
Grand Prize for Boys: A Real Live Pony!
Grand Prize for Girls: A Big Doll House.
(Children must be accompanied by parents or guardians)
ATLANTA MUNICIPAL AUDITORIUM

MICROTONE
Announces New Model
$125 Transistor Hearing Aid
• "Economizer" model cuts battery expense.
• Tiny size, 2½" by 1⅝" by ¾".
• Weighs only 2⅓ ounces with batteries.
• Smooth rich tone considered especially good for sensitive nerve deafness.
• Repairable in any Microtone dealer office.
W. Davis Hamilton—Gladys Hamilton
MICROTONE OF ATLANTA
219 Volunteer Bldg., 66 Luckie St., N. W., Phone LAmar 7341
"Trade With a Dealer Who Wears a Hearing Aid"

LOANS
Strictly Under State Banking Dept. Supervision
$4.99 a month GETS YOU $100.00 CASH
$300 CASH—Payments only $14.98 a month
$250 CASH—Payments only $12.48 a month
$200 CASH—Payments only $ 9.98 a month
$150 CASH—Payments only $ 7.49 a month
$100 CASH—Payments only $ 4.99 a month
LOANS $300 up cost only $6 per $100 per year Terms up to 24 months
AT LEGAL RATE 1½% A MONTH
NO OTHER CHARGES
YOU have the need—WE have the money—come in and see us TODAY
Master LOAN SERVICE
212 Healey Bldg. WA. 2377

WALLBOARDS
★ SHEET ROCK ★ MASONITE ★
★ PLYWOODS ★ HOMASOTE WALL BD. ★
★ BEAVER BOARD ★ ASBESTOS BOARD ★
★ TILE BOARD ★ 16x32 CEILING TILE ★
★ KNOTTY PINE & WALNUT SHEET ROCK ★
CAROLINA LUMBER & SUPPLY CO.
Corner Moore and Decatur Sts.—WA. 8212

KENNESAW

GASOLINE ALLEY

MARY WORTH

GRANDMA

SMILIN' JACK

ORPHAN ANNIE

TERRY

LITTLE LULU

CASH DIVIDENDS ARE YOURS When you use Journal-Constitution WANT ADS

BRIGHTEN YOUR SMILE
Keep teeth bright
Chew Wrigley's Spearmint Gum. Chewing helps cleanse the teeth. Helps keep them naturally bright. Enjoy this tasty gum daily.

CHING CHOW
IT IS TRULY SAID—A FANATIC IS ONE WHO, HAVING LOST SIGHT OF HIS AIM, REDOUBLES HIS EFFORT—

A sparkling smile is mighty important
WRIGLEY'S SPEARMINT CHEWING GUM
Refreshing • Delicious

Japan To Ask Soviet For Fishing Rights

Delegate going to Moscow Next Month for Negotiations

By LINDSAY PARROTT
New York Times News Service, Special to The Atlanta Constitution

TOKYO, April 18—Japan is planning to open unofficial negotiations with the Soviet Union for the restoration of some fishing rights in northern waters.

The Japan Fisheries Association announced that its chairman, Tsunejiro Hiratsuka, will be sent to Moscow early next month to discuss with Soviet authorities the question of fishing rights off the Kuriles and Sakhalin and in the Bering Sea and Sea of Okhotsk, which have been barred to Japanese craft since World War II.

FISHERY MEN

The association, the largest organization of its type here, represents important private fisheries companies as well as fishermen's cooperatives formed under post-occupation laws.

The decision to send a representative to Moscow was taken at a special directors' meeting yesterday, apparently with the blessing of the Japanese Foreign Office. The action represents a new step in the campaign here to step up meager trade with the Soviet. This would offset the decline in Japanese income resulting from the reduction of U.S. special procurement because of the ending of the Korean war.

RED ENVOYS

The Foreign Office recently made known that Soviet commercial agents would be welcome in Japan under special conditions, and Moscow apparently is increasingly willing to make barter arrangements here, particularly for ship construction and repair.

The newspaper Asahi said today it is understood that no objection would be made by the Foreign Office to Hiratsuka's planned visit to the Soviet, as opposed to previous unofficial Japanese "trade delegations" that visited the Soviet Union and Communist China without benefit of official papers but brought back glowing accounts of commercial possibilities if relations could be restored.

The northern fishing fields' importance to the Japanese scarcely can be exaggerated. Before the war, under a series of leases and provisional arrangements with the Soviet, Japan sent more than 20,000 fishermen annually into the waters of Kamchatka maritime province to man not only fishing ships but also large floating canneries. As a result the Japanese were able to export about $6,000,000 worth of canned crabmeat and salmon a year as well as to provide a considerable quantity of much-needed food for the overpopulated home islands.

Boats that enter the proscribed waters frequently are seized—a dozen this year alone—and Soviet patrol boats sometimes come right up to the Japanese coastline off Hoggaido to grab ships and crews.

144,846 Georgians on Public Payroll, With 56,085 Working for Uncle Sam

Georgia has 144,846 citizens on the public payroll, the Bureau of Census reported in Washington Sunday.

The bureau reported that 56,085 of the public employes are on the federal civilian payroll. The others are on state, city, and county payrolls and include some part-time employes.

The public employment survey disclosed that Georgia has a ratio of 157.2 federal workers per 10,000 population, and 248.2 state, county, and city employes per 10,000 population. The national ratio per 10,000 population is 140.8, federal, and 284.4, state and local.

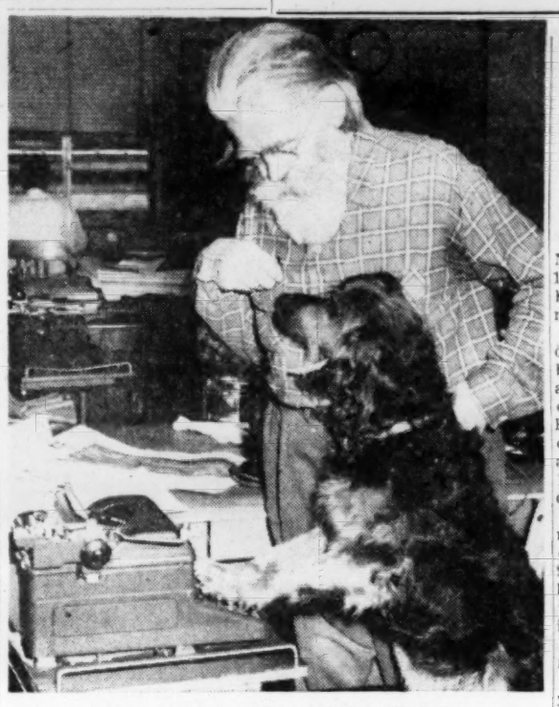

DOGS CAN LEARN MANY WORDS
H. S. Gatchell and His Friend, the "Kid"

Blue-Blooded Mongrel Knows 2,000 Words

If H. S. Gatchell had his way the whole world could go to the dogs.

Here's a man who firmly believes in the old bromide: "A man's best friend is his dog." As a matter of fact, the 73-year-old nomad thinks that they are a lot more company than most human beings ("They never give you any arguments.")

To prove that canines are really pretty smart folks, Gatchell produces Exhibit A:—a mongrel pup with some royal blood named Kid.

Kid responds to Gatchell's words with the intelligence of a child. According to his master, the dog knows more than 2,000 words.

If Gatchell tells the dog to pick out the tallest man in the room, Kid looks around, casually picks out the tallest man in the room.

"There's something on the wall that has the days of the week on it, Kid," says dog-lover Gatchell. "Where is it?"

Kid takes a gander, romps to the wall and scratches his paw across a low-hanging calendar.

"Where's the empty pop bottle on the desk?" says Gatchell. Kid walks past two empties on the floor, jumps up on his hind feet, picks an empty off a desk.

"There's a piece of paper on the floor with a picture of a building on it, Kid, go get it," says Gatchell. The dog takes a look over the paper-littered floor, finds a piece of stationery with a picture of a building on it, brings it back to his master.

This can go on seemingly forever. Gatchell says there isn't any trick.

"If a dog can learn his name, he can learn other words," says the canine-fancier.

Kid is five years old now. And he's still learning. Gatchell and his intellectual hound travel about giving lectures and exhibitions at schools and army camps. The kids—from two right on up to eighty-two—love them.

Fund Cuts Paled by '53 Slashes

WASHINGTON, April 18 (AP)—Moneywise and percentagewise, the 1954 House budget-cutting drive has fallen flat on its face when measured by last year's yardstick.

Bills appropriating 11½ billion dollars in operating funds for nine big federal agencies and more than a score of independent bureaus and departments have passed the House this year. They have been cut approximately 600 millions, or about five per cent of the total of 12,100,000,000 requested by President Eisenhower.

Last year, when Congress set a record of 14 billion dollars in budget-trimming, the House had cut $2,900,000,000, or about 20 per cent by former President Truman for the same agencies. Based on President Eisenhower's revised budget last year, the cut was about 70 millions.

The Eisenhower budget for this year is what is known in Congress as a "tight budget," leaving the legislators little leeway in making reductions. It calls for new appropriations of 56¼ billions.

Some Republicans believe it would have been politically wiser for President Eisenhower to have submitted a "fatter" budget in order to let GOP lawmakers do more cutting and make a better showing in this congressional year. They had hoped to be able to cut the new budget anywhere from three to five billion dollars.

Congress will not reach either of those figures unless it makes heavy slashes in the few appropriation bills still being drafted.

The remaining bills finance the Defense Department, the foreign aid program, the legislative branch, the Labor Department, the Welfare Department, and the District of Columbia. The really big ones are defense and foreign aid.

Congress could, if it wished, make huge cuts in the defense and foreign aid budgets, both of which were sharply trimmed by the President before they went to Congress. But some leading congressmen have voiced fear the defense budget has been pared too much already.

Mexico Clips Peso Due to Slump in U.S.

MEXICO CITY, April 18 (AP)—The new rate of exchange of the Mexican peso—12½ to $1—goes into effect tomorrow.

The unexpected action taken by the Mexican government lowers the value of the peso from 11.6 American cents to eight cents. It is the second time in less than five years that Mexico has devalued the peso.

Treasury Minister Antonio Carrillo Flores, who announced the devaluation plan last night, said the move was caused by uncertainty over the U.S. business recession.

"The domestic factors which influence the monetary situation were and, in general, are satisfactory," he said. "(But) internationally, although it is the general opinion that the depression of catastrophic proportions of 1932 will not be repeated and that the actual recession (in the United States) will be dominated, it is thought that the process will be difficult."

Carrollo Flores said "the crisis came" between April 9 and April 14, when Mexico banks closed for the Easter holiday. They will reopen tomorrow.

The Bank of Mexico warned that a greater than normal drop in its gold and exchange reserves was starting," with heavy purchases of dollars by Mexican capitalists, he said.

Urges Halt In Funds for McCarthy

It's Duty of Senate, Cooper Asserts

WASHINGTON, April 18 (AP)—Sen. Cooper (R-Ky) said today the Senate has a duty to cut off funds from any committee that abuses its powers.

He said he feels the Senate did not do its duty in the case of Sen. McCarthy's investigating subcommittee, and personally regrets that he voted to give new funds to the McCarthy group earlier this year.

PLAN MEETING

Acting Subcommittee Chairman Mundt (R-SD) meantime said the group will meet with McCarthy (R-Wis) tomorrow at 10:30 a.m. to try to fix the "ground rules" for its televised hearings on the senator's dispute with the Army, slated to begin Thursday.

Mundt, named temporary chairman for the McCarthy-Army inquiry, said he has not heard from McCarthy, who has been on a Western vacation, and therefore he assumes the senator will be on hand tomorrow morning as planned.

PROBE CASE

The subcommittee is investigating the Army's charges that McCarthy and his chief subcommittee counsel, Roy M. Cohn, pressured the Army to get special treatment for G. David Schine, subcommittee consultant who was drafted.

It also is looking into counter-charges by McCarthy and Cohn that the Army tried to "blackmail" them into dropping their investigation of alleged Reds in the Army.

Mundt told a reporter he expects to discuss with the subcommittee the "formation" of a formal McCarthy statement of his charges against the Army. The Army filed its formal charges last week, accusing McCarthy and Cohn of "improper" pressure in Schine's behalf.

Weekend Traffic Kills 7 Georgians

Easter holiday traffic crashes brought death to six persons on Georgia highways, while a Georgian was killed in an automobile accident at Chattanooga, the State Patrol reported Sunday night.

T. Sgt. Billy Wayne Bourland, 26, of Warner Robins, died Sunday in the Robins Air Force Base Hospital of injuries suffered late Saturday night when his car overturned on State Highway 247 about a mile north of Warner Robins.

FLIPS AT HIGH SPEED

State Trooper Johnny Mooreland said the car apparently went out of control while traveling at high speed. A passenger in the car was unhurt, the trooper added.

John W. Cawthorn, 64, of Chickamauga, Ga., was killed and four others injured, none seriously, when the car he was driving collided with a car driven by William E. Jeffress of Chattanooga on heavily traveled Brainerd Rd.

A Dalton driver was killed instantly about 11 p.m. Sunday when his car smashed into a bridge on Georgia Highway 72, three miles west of Chatsworth. Murray County Sheriff Tom Peeples identified the victim as C. D. Mitchell. Witnesses said the car struck the bridge with such force that the vehicle almost disintegrated.

AMERICUS VICTIM

John L. Farmer, 55, of near Americus was killed when his car left the road at a high rate of speed and overturned about five miles south of Americus on Sunday afternoon.

David Whitehead, listed as a Ft. Benning soldier, was killed Saturday when his car overturned south of Americus.

Charles Daniels, 3, of Naylor, died when he stepped in front of a moving car in his yard. The State Patrol said the car's driver did not see the child.

Howell Harston Lovell, 24, of Rt. 6, Gainesville, died Sunday of injuries resulting from an automobile accident near Americus Saturday.

JOE ROSS "FLAG WAVES" THROUGH SPEECH
Nathan Sugarman (left) and Dale Barker Listen for Barbs

SPEAKERS GET THE WORKS HERE

Blunt Criticism Waxes Tongues of Shy Guys

By BILL DIEHL

The speaker at a recent Atlanta club luncheon meeting was in the middle of a sentence when a little black box buzzed viciously. He looked slightly abashed, finished his sentence and sat down.

The "buzzer" announced, in effect, "Okay, bub, shut up and sit down."

To add insult to injury, one member of the club stood up and suggested that the speaker could have prepared his material a little better and might have injected a little humor into his talk.

POOR MANNERS

"It got dull in spots," he said.

In most circumstances, this type of blunt criticism of an after-dinner speaker would constitute poor manners—although most club members have probably had the urge more than once to "put the buzzer" on a guest for speaking too long.

In this case, however, it was all part of the game. The club was Georgia Tech's Toasstmaster's Club, one of eight groups in the Atlanta metropolitan area which teaches members how to get up on their feet in front of an audience and keep it entertained—whether discussing the technical aspects of thermonuclear fission or giving a good recipe for a mint julep.

Once a week the 25 members get together over lunch and spend an hour or more panning each other. Every word spoken and every gesture made before the group is fair game for the critical eyes and ears of the rest of the members.

"FLAG WAVING"

But the club is turning out men who can give an informative talk without resorting to "flag waving" (thrashing the arms about to illustrate a point) or "booming" (speaking in a loud, monotonous voice).

These are just beginning points, however, for before too long in his weekly "lessons," the speaker criticized for looking in the wrong place at the wrong time, resorting to the vocal comma, "er ah," not smiling enough, smiling too much, slouching, standing too straight, and even his choice of topic.

This is the most critical audience which ever listened to an after-dinner speaker.

MEMBER GRADES

While one member makes his weekly speech another "grades" the talk on a printed sheet. Following the speech, the grader recites his criticism — and if he breaks any rules he's just as liable to criticism as his target for the day.

These "insults" have enabled businessmen, professional men, college professors and clergymen to improve their speaking ability. Strangely enough, college professors are among the worst offenders. One member pointed out:

"We had a professor who joined the club. Every time he got up to speak he had trouble with his coat—buttoning and unbuttoning it a dozen times during the course of a one-minute talk. When he wasn't doing that he was dry-washing his hands. He said 'er ah' between every second or third word. Brother, he was a mess."

After suffering through several lessons, the professor was speaking with the ease of a gag writer at a salesman's convention. His students are still probably wondering how the sudden change.

CALIFORNIA START

The idea of making toastmasters out of shy guys belongs to Ralph Smedley, the scholarly secretary of a California YMCA who, in 1924, decided the art of public speaking was deteriorating rapidly.

On Oct. 22, 1924, he held the first Toastmaster's Club meeting at the Santa Ana YMCA. Today, as educational director for Toastmaster's International, Smedley is in charge of 1,400 clubs with more than 40,000 members throughout the U.S., Canada, Alaska, Scotland, Greenland and as far off as South Africa.

Each club is limited to 30 members and begins its meeting with a section known as Toastmaster Topics during which the chairman picks a topic and calls upon a member to talk about it for a minute and a half. Even guests are included—nobody escapes the constructive harpoons of the hypercritical Toastmasters.

FAMOUS MEN

Among its more famous members are Burr Shafer, nationally known magazine cartoonist, Gov. C. Elmer Anderson of Minnesota, and Wells Norris, managing editor of American Business Magazine. Many businesses now have clubs within their companies to train young executives and salesmen in the art of after-dinner speaking.

At present the Atlanta Toastmasters are getting ready for the annual after-dinner speaking contest held throughout the U.S. Local contestants will vie for a spot in the district (Southeastern states) competition and the winners will go to a region meet and from there to the national finals at Washington, D.C.

The winner receives a trophy but his real reward is much greater. It means he has mastered one of the most difficult of all arts—speaking intelligently when he opens his mouth.

'Still on Wheels' Captured Here; Pair Is Arrested

Two Atlanta patrolmen early Sunday seized what they described as a "still on wheels" and arrested two men on suspicion of whisky.

Patrolmen H. C. Cochran and W. W. Gable reported they seized a 1½-ton truck containing a complete still in the back. Listed as confiscated were: an upright boiler, eight 160-gallon barrels, 48 sacks of coke, one flue boiler, two boiler gauges, a water injector, connecting pipes and fittings.

Rufus Hood, 31, Negro, of 624 Jones Ave., NW, and Hubert Ralston, 46, of Canton, a white man, were arrested on suspicion of whisky.

The officers said they stopped the truck because "it just looked suspicious." The apparatus was turned over to federal officers.

Publishers Split on Indochina Entry; Assail Nixon's Off-Record Tactics

By CHARLES GRUTZNER
New York Times News Service
Special to The Atlanta Constitution

NEW YORK, April 18—As newspaper executives arrived here today for a week of business meetings, several said they regarded as "a trial balloon" of the Eisenhower administration the "off the record" suggestion by Vice President Nixon that it might become necessary to send U.S. ground troops to fight in Indochina.

The publishers expressed varying views about the advisability of getting into that war. They were unanimous, however, in criticism of Nixon for having made his remark under circumstances which did not permit attribution to him until after European newspapers had revealed him as the source.

WALDORF TALK

Some 1,200 newspaper executives from this country and Canada will attend the four-day convention of the American Newspaper Publishers Association at the Waldorf-Astoria.

Most of those who were interviewed reported business and employment were below the levels of 12 months ago. The general view was that the worst of the recession was over and that business would stabilize at or near its present mark. Optimism about an industrial pickup seemed greatest in the Northwest.

Mark F. Ethridge, of the Louisville (Ky.) Courier-Journal and Times, and Col. Robert R. McCormick, editor and publisher of the Chicago Tribune, expressed directly opposite views on the wisdom of sending our troops into further Asia combat. But they agreed that Nixon had sounded off in the wrong forum. Nixon had made an "off the record" talk Friday to 700 members of the American Society of Newspaper Editors in Washington, where he said, in answer to a question, that we might have to send troops to Indochina if the French quit fighting there.

Ethridge said it might become necessary to send U. S. soldiers into the Indochina war, even if the French should not quit—if Dien Bien Phu fell and it appeared that Indochina might be lost to the Communists without our active military aid. But, he said, that possibility should be put before the people openly.

He said it was "very risky and dangerous for a man so high" as the vice president to express "by indirection" such a proposition.

"I'm against that sort of stuff," Ethridge said. Tom Wallace, editor of the Louisville Times, protested from the floor that the "ASNE has a committee on freedom of information whose aim is to keep officials from making just such off-the-record remarks."

Col. McCormick said Nixon's remark was "the next thing to insanity."

"He talks like a gibbering idiot," declared the Chicago publisher. "We should stay out of Indochina, no matter what happens."

McCormick said it was ridiculous to say that anything was "off the record that's said before 700 people or even five people." He said Nixon must have known his remark would be carried around the world.

John S. Knight, publisher of the Detroit Free Press, the Miami Herald, the Chicago Daily News and the Akron (Ohio) Beacon-Journal, said:

"I think Mr. Nixon gave an excellent factual report on the situation in Indochina, but I disagree vehemently with his conclusions about sending our troops there. Our papers will oppose that strongly."

CALLED NAIVE

Knight said anyone who thought the vice president "so naive as to believe that remark would remain unpublished" was mistaken. He said it would be "ridiculous to think he spoke without the President knowing how far he was ready to go."

Frank E. Gannett of Rochester said he was "sorry Vice President Nixon went as far as he did." Gannett publishes 22 papers, most of them upstate, but some are in New Jersey, Connecticut and Illinois. He said:

"If troops are to be sent to Indochina, that's a decision for Congress to make, not for any administration officer. I have been in that part of the world and have flown over Indochina. It would be worse than Korea if we became involved there. I think it's the toughest part of the world to carry on a military operation."

Gannett expressed the hope that Eisenhower would confer again with General of the Army Douglas MacArthur and Lt. Gen. Albert C. Wedemeyer before he made up his mind. He said he hoped "we can avoid getting into it."

Norman Chandler of the Los Angeles Times said he felt certain Nixon "wanted to send up a trial balloon." He added that it "doesn't make very good sense" for so high an administration figure as the vice president to express himself on so important an issue without putting it on the record.

"I certainly hope we're not going to have to send troops," Chandler said. "I am in favor of sending equipment and giving training to the native defenders. I'd be for sending a top general like (James A.) Van Fleet if he is needed to direct the training."

Gardner Cowles of the Des Moines (Iowa) Register and Tribune said he would "regret very much seeing American ground troops involved," but that it was possible "we may have to face that decision before the year is over."

"The situation in Indochina is very grave," Cowles declared. "I approve of Mr. Dulles' attempt to get a joint declaration. I think southeast Asia needs to be saved at almost any cost."

Rebels Still Want Ceasefire, Moscow Radio Reports

LONDON, April 18 (AP)—The Moscow radio said today that the Communist-led rebels in Indochina still are prepared to negotiate a ceasefire with French Union forces.

The broadcast, coming on the eve of the Geneva conference, quoted a statement made by rebel leader Ho Chin Minh last Nov. 29 in an interview with the Swedish newspaper Expressen.

"It is clear," the broadcast said, "that an expression of good will on the part of French authorities would produce a real possibility for the restoration of peace in Indochina."

The broadcast said "The Government of the Democratic Republic of Vietnam is prepared to begin negotiations on a ceasefire. A firm statement to this effect was made by President Ho Chi Minh in an interview with the correspondent of the Swedish newspaper Expressen published last November 29."

The Indochinese Reds have stated on several occasions that they are willing to talk about a negotiated peace.

BUSINESS REVIEW

Sam Crane Says:
"IT'S SO"
Crane Auto Parts has the largest stock of used auto parts in the South.
Branches in Atlanta, Marietta, Albany, Columbus, LaGrange.
"We Ship Anywhere"
Crane Auto Parts Co.
CY. 1771
268 Edgewood 2537 Stewart

BUSINESS REVIEW
QUICK CAR WASH
ONLY 12¢
Wash your car the modern way with Johnston's POLISHAMPOO—polishes as it cleans. POLISHAMPOO makes rich harmless suds. Apply by sections, then simply rinse off dirt and "road film" that resist ordinary washings. Car dries quickly, without rubbing or wiping. Treat your car to a POLISHAMPOO. Bottle containing 8 shampoos . . . 98c, 16 shampoos . . . 1.79. Available at Rich's Store for Homes.

NOW! FORGET Termite Damage
CALL
BRUCE TERMINIX
1101 SPRING ST.
VE. 7746
World's Largest in Termite Control
Free Inspections

Bankhead
CABINET COMPANY
1332 BANKHEAD AVE., N. W. BEL.mont 4477
FOR—
Kitchen Cabinets
OR STORE FIXTURES
Designed, Built, Spray-Finished and Installed
Free Estimate—FHA Terms
Home of 'Jerry's' Folding Wall Table

GULF OVERALL SERVICE
Don't Buy . . . We Supply
Prompt Service
Industrial Uniforms
Work Garments
COMPLETE CLEANING SERVICE
MENDING AND BUTTONS REPLACED At No Additional Charge
Alpine 3581-2-3
CALL
WIPERS RENTED
RAGS WASHED
670 DeKalb Ave., N. E., Atlanta

Spracrete Process
Durable & Decoratively Impervious to Water
SPRACRETE
FILLS ALL CRACKS
Guaranteed Not To Peel Off
HARDENS TO A STONE FINISH
ATLANTA SPRACRETE DIV.
212 Flat Shoals Ave.
AL. 1479—DI. 5579—DI. 3976

TRI-STATE HAS 3 DEPARTMENTS
TO HANDLE YOUR BUILDING NEEDS
OUR REPAIR DEPARTMENT will do everything from installing a window pane to making structural changes, painting, redecorating.
OUR REMODELING DEPARTMENT will build you a new store front, add a room, larger remodeling, building changes.
OUR CONSTRUCTION DEPARTMENT will take care of your needs for new commercial construction, churches, schools, hospitals.
NO JOB TOO LARGE, NONE TOO SMALL FREE ESTIMATES
TRI-STATE CONSTRUCTION CO.
TOM OASTLER, Pres.
114 Ellis St., N. E., Atlanta Ga. PHONE WALNUT 0330